

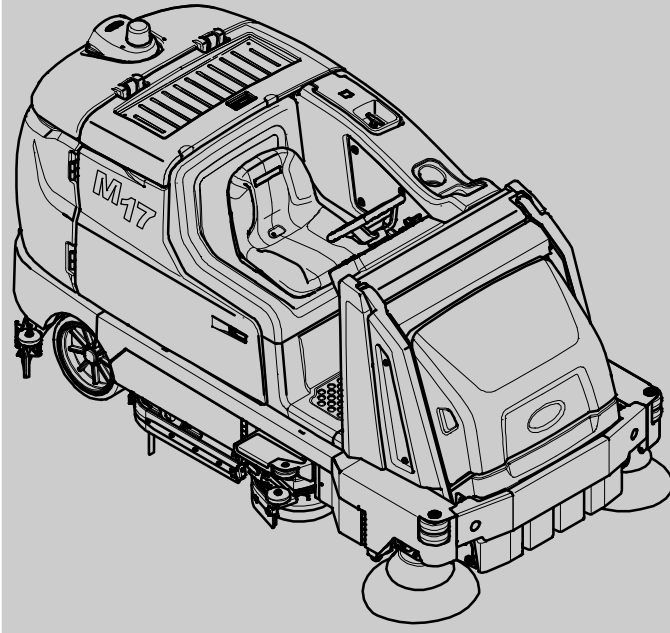

M17

(Battery)

Sweeper Scrubber Parts Manual

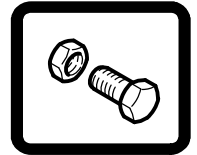

ES[®] Extended Scrub System
Tennant True[®] Parts
IRIS[®] a Tennant Technology
Pro-Panel[™] Controls
Insta-Fit[™] Adapter



North America / International



For latest Parts manual or other
Operator language manual, visit:

www.tennantco.com/manuals

9017357
Rev. 07 (4-2020)



Ref	Part No.	Serial Number	Description	Qty.
1	82681	(000000—)	Bracket Wldt, Lpg Mount	1
2	63810	(000000—)	Latch Assy, Lpg Tank Mtg, W/Nut	4
3	51839	(000000—)	Nut Adjustable, Lpg Tank Mtg	2
4	49263	(000000—)	Tie, Cable	3
5	82556	(000000—001039)	Bracket, Vaporizer	1
6	54930	(000000—)	Vaporizer, LPG	1

HOW TO ORDER PARTS – See diagram above

Only use TENNANT Company supplied or equivalent parts. Parts and supplies may be ordered online, by phone, by fax or by mail.

Follow the steps below to ensure prompt delivery.

1. **(A)** Identify the machine model.
2. **(B)** Identify the machine serial number from the data plate.
3. **(C)** Ensure the proper serial number is used from the parts list.
4. Identify the part number and quantity. Do not order by page or reference numbers.
5. Provide your name, company name, customer ID number, billing and shipping address, phone number and purchase order number.
6. Provide detail shipping instructions.

(D) ▽ – Identifies an assembly
 ▲ – Identifies parts included in assembly

EN

Please fill out at time of installation for future reference.

Model No. – _____

Serial No. – _____

Machine Options – _____

Sales Rep. – _____

Sales Rep. phone no. – _____

Customer ID Number – _____

Installation Date – _____

Tennant Company
 PO Box 1452
 Minneapolis, MN 55440
 Phone: (800) 553-8033
 www.tennantco.com

Touch-N-Go, 1-STEP, Dura-Track, SmartRelease, Duramer, Insta-Fit are trademarks of Tennant Company.

Specifications and parts are subject to change without notice.

Copyright © 2016-2020 TENNANT Company, Printed in U.S.A.

CN	<p>如何订购部件 - 参见下表</p> <p>仅使用 TENNANT 公司提供的或同等部件。部件和供应可以在线订购，通过电话、传真或邮件订购。请遵循下面的步骤确保及时交付。</p> <ol style="list-style-type: none"> 1. (A) 确定机器型号。 2. (B) 从数据标签确定机器序列号。 3. (C) 确保使用部件列表中的正确序列号。 4. 确定部件号和数量。 不要按页面或参考编号订购。 5. 提供您的姓名、公司名称、客户 ID 号、付帐和送货地址、电话号码和采购单编号。 6. 提供详细的送货说明。 <hr/> <p>(D) ▽ - 确定组件 ▲ - 确定组件中包含的组件</p>	<p>请在安装时填写供未来参考。</p> <p>型号 - _____</p> <p>序列号 - _____</p> <p>机器选项 - _____</p> <p>销售代表 - _____</p> <p>销售代表电话号码 - _____</p> <p>客户 ID 编号 - _____</p> <p>安装日期 - _____</p>
-----------	--	--

ES	<p>CÓMO SOLICITAR PIEZAS - Consulte el diagrama anterior.</p> <p>Utilice sólo las piezas suministradas por TENNANT Company o piezas equivalentes. Puede solicitar las piezas a través de internet, por teléfono, por fax o por correo.</p> <p>Siga los siguientes pasos para que la entrega sea rápida.</p> <ol style="list-style-type: none"> 1. (A) Indique el modelo de máquina. 2. (B) Indique el número de serie de la etiqueta de datos. 3. (C) Asegúrese de que indica el número de serie correcto de la lista de piezas. 4. Indique la cantidad y el número de la pieza. No realice el pedido indicando el número de página o el de referencia. 5. Incluya su nombre, el nombre de la empresa, el ID de cliente, las direcciones de envío y facturación, el número de teléfono y el número del pedido de compra. 6. Facilite instrucciones de envío. <hr/> <p>(D) ▽ - identifica un conjunto ▲ - identifica piezas de un conjunto</p>	<p>Rellene estos datos cuando realice la instalación para utilizarlos como referencia en el futuro.</p> <p>Nº modelo - _____</p> <p>Nº serie - _____</p> <p>Opciones de la máquina - _____</p> <p>Vendedor - _____</p> <p>Nº teléfono vendedor - _____</p> <p>Nº cliente - _____</p> <p>Fecha de instalación - _____</p>
-----------	--	---

FR	<p>COMMENT COMMANDER DES PIÈCES DÉTACHÉES - Voir le schéma ci-dessus.</p> <p>Utilisez uniquement des pièces fournies par la société TENNANT ou équivalentes. Les pièces et fournitures peuvent être commandées en ligne, par téléphone, fax, ou par courrier.</p> <p>Suivez les étapes ci-dessous pour assurer une livraison rapide.</p> <ol style="list-style-type: none"> 1. (A) Identifiez le modèle de la machine. 2. (B) Identifiez le numéro de série de la machine, à partir de l'étiquette signalétique. 3. (C) Assurez-vous que le numéro de série correct est utilisé à partir de la liste de pièces détachées. 4. Identifiez le numéro de pièce et la quantité. Ne commandez pas par page ou numéros de référence. 5. Fournissez votre nom, le nom de votre société, votre numéro d'identification de client, l'adresse de facturation et d'expédition, le numéro de téléphone et le numéro du bon de commande. 6. Fournissez des instructions d'expédition détaillées. <hr/> <p>(D) ▽ - identifie un assemblage ▲ - identifie les pièces composant l'assemblage</p>	<p>A remplir au moment de l'installation à titre de référence.</p> <p>Nº du modèle - _____</p> <p>Nº de série - _____</p> <p>Options de la machine - _____</p> <p>Agent commercial - _____</p> <p>Nº tél. de l'agent commercial - _____</p> <p>Numéro d'identification client - _____</p> <p>Date d'installation - _____</p>
-----------	--	---

JP	<p>パーツの発注方法 ? 上記の図を参照してください</p> <p>TENNANT社製のパーツまたは同等品のみをお使いください。パーツやサプライ品のご注文は、オンライン、電話、FAX、または手紙でお願いいたします。確実にお届けできるように、以下の情報お知らせください。</p> <ol style="list-style-type: none"> 1. (A) 製品のモデル名をお知らせください。 2. (B) 製品のデータラベルに印刷されているシリアル番号をお知らせください。 3. (C) パーツリストを参照して、シリアル番号が正しいかご確認ください。 4. パーツ番号と数量をお知らせください。マニュアル/カタログのページ番号や参照番号でのご注文はご遠慮ください。 5. お客様のお名前、会社名、顧客ID番号、請求/発送先住所、電話番号、注文書番号をお知らせください。 6. 発送に関するご希望があれば、明記してください。 <hr/> <p>(D) ▽ - アセンブリを示します ▲ - アセンブリに含まれるパーツを示します</p>	<p>後日確認できるように、設置時に記入してください。</p> <p>モデルNo. - _____</p> <p>シリアルNo. - _____</p> <p>製品のオプション - _____</p> <p>販売代理店 - _____</p> <p>販売代理店の電話番号 - _____</p> <p>顧客ID番号 - _____</p> <p>設置日 - _____</p>
-----------	---	---

GENERAL RECOMMENDED MAINTENANCE

NA

General Recommended Maintenance Items

Ref.	Part No.	Serial Number	Description	Qty.
▽	9020270	(000000-) Service Kit [T17]	1
▲	1207086	(000000-) Blade, Front Squeegee 56.6l (Linard)	1
▲	1207087	(000000-) Blade, Rear Squeegee 60.6l (Linatex)	1
▲	1213211	(000000-) Blade, Sqge, Side, Linatex	2
▲	1037822	(000000-) Filter, Panl, Dust, 2.0 X 06.1 X 07.6	1
▲	1206370	(000000-) Hose Assy, Drain, 3.0 Id 35 L	1
▲	1207661	(000000-) Hose Assy, Rear Squeegee	1
▲	9020233	(000000-) Caster Assy, Sq, Rear, Afmkt [T17]	2
▽	9020271	(000000-) Squeegee Kit, Rear_Side, Linatex [T17]	1
▲	1207086	(000000-) Blade, Front Squeegee 56.6l (Linard)	1
▲	1207087	(000000-) Blade, Rear Squeegee 60.6l (Linatex)	1
▲	1213211	(000000-) Blade, Sqge, Side, Linatex	2
▽	9020272	(000000-) Squeegee Kit, Rear_Side, Urethane [T17]	1
▲	1208356	(000000-) Blade, Front Squeegee 56.6l (Urethane)	1
▲	1208357	(000000-) Blade, Rear Squeegee 60.6l (Urethane)	1
▲	1213266	(000000-) Blade, Sqge, Side, Ure	2
	16411	(000000-) Off Whites/G Acrylic12.8oz[Acm101-00171]	1
	16412	(000000-) Teal Blue S/G Enamel12.8oz[lcm101-70266]	1
	377540	(000000-) Paint, Airdry, Blk, 12oz	1
	377538	(000000-) Paint, Airdry, Gray, 12oz [Enamel]	1
	377537	(000000-) Iron Gray S/G Enamel12.8oz[lcm101-00517]	1
▽	9015028	(000000-) Belt Kit, Swp, Afmkt [M17]	1
▲	1217546	(000000-) Belt, Ribbed, 40.5l [Pj07]	1
▲	1217545	(000000-) Belt, Ribbed, 29.8l [Pj07]	1
▲	1221590	(000000-) Tool, Installation, Belt [M17]	1
	9015044	(000000-) Tire Kit, Front, Std, Gray [M17]	1
	1212112	(000000-) Tire, Solid, 15.0 X 5.0, Poly, Std	1
▽	9015026	(000000-) Skirt Kit, Swp, Afmkt [M17]	1
▲	1219071	(000000-) Skirt, Sweep, Rh	1
▲	1218918	(000000-) Skirt, Hd, Sweep, Rear	1
▲	1219236	(000000-) Skirt, Recycle	1
▲	1219033	(000000-) Skirt, Hd, Sweep, Lh	1
▽	9015027	(000000-) Seal Kit, Swp, Afmkt [M17]	1
▲	1222527	(000000-) Seal, Diverter, Rear	1
▲	1219243	(000000-) Skirt, Deflector	2
▲	1219083	(000000-) Skirt, Blade, Deflector	1
	9015023	(000000-) Seal Kit, Hppr, Afmkt [M17]	1
	1066434	(000000-) Seal, Afmkt, Bulb, Dual, 12ft [F/.30gap]	1
	9014285	(000000-) Caster Kit, Rear Squeegee, Am	1
	1216319	(000000-) Blade, Sqge, Sba, Inner [Linard]	1
	1216321	(000000-) Blade, Sqge, Sba, Linatex	1
	1216320	(000000-) Spacer, Blade	1

SECTION 2

Contents	Page	Contents	Page
Fig. 1 – Replacement Brushes, Scrub Head	2-2	Fig. 38 – Solution Tank Group	2-76
Fig. 2 – Replacement Brushes, Sweeping and Side Scrub	2-4	Fig. 39 – Solution Supply Group	2-78
Fig. 3 – Main Frame Group	2-6	Fig. 40 – Recovery Tank Group	2-80
Fig. 4 – Front Cover Group	2-8	Fig. 41 – Tank Drains Group	2-82
Fig. 5 – Steering Wheel Group	2-10	Fig. 42 – Vacuum Fans and Rear Side Door Group	2-84
Fig. 6 – Power Steering Group	2-12	Fig. 43 – Rear Squeegee Lift Group	2-86
Fig. 7 – Brake and Directional Pedals Group . . .	2-14	Fig. 44 – Rear Squeegee Linkage Group	2-88
Fig. 8 – Instrument Panel Group	2-16	Fig. 45 – Rear Squeegee Group	2-90
Fig. 9 – Seat Group	2-18	Fig. 46 – Right Hand Door and Battery Cover Group	2-92
Fig. 10 – Deluxe Seat Kit	2-20	Fig. 47 – Electrical Box Group	2-94
Fig. 11 – Drive Wheel Group	2-22	Fig. 48 – Electrical Box Wires Group	2-96
Fig. 12 – Drive Wheel Electrical Group	2-24	Fig. 49 – Electrical Circuit Breaker Box Group, Sweeping	2-98
Fig. 13 – Rear Wheels and Brake Group	2-26	Fig. 50 – Electrical Box Group, Sweeping	2-100
Fig. 14 – Sweeping Main Brush Drive Motor Group	2-28	Fig. 51 – Electrical Schematic (000000–010999)	2-102
Fig. 15 – Sweeping Main Brush Idler Group . . .	2-30	Fig. 52 – Electrical Schematic (011000–011999)	2-108
Fig. 16 – Sweeping Main Brush Frame Group . .	2-32	Fig. 53 – Electrical Schematic (012000–)	2-116
Fig. 17 – Sweeping Main Brush Skirt Kit	2-34	Fig. 54 – Wire Harnesses Group	2-125
Fig. 18 – Sweeping Main Brush Seal Kit	2-36	Fig. 55 – Label Group	2-134
Fig. 19 – Sweeping Main Brush Lift Group	2-38		
Fig. 20 – Sweeping Side Brush Lift Group, Right Side	2-40		
Fig. 21 – Sweeping Side Brush Motor Group, Right Side	2-42		
Fig. 22 – Sweeping Side Brush Lift Group, Left Side	2-44		
Fig. 23 – Sweeping Side Brush Motor Group, Left Side	2-46		
Fig. 24 – Scrub Head Lift Group	2-48		
Fig. 25 – Scrub Head and Drive Motor Group, Disk	2-50		
Fig. 26 – Scrub Head Frame Group, Cylindrical	2-52		
Fig. 27 – Scrub Head Drive Motors Group, Cylindrical	2-54		
Fig. 28 – Scrub Head Side Squeegee Group, Right Hand	2-56		
Fig. 29 – Scrub Head Side Squeegee Group, Left Hand	2-58		
Fig. 30 – Plastic Hopper and Bumper Group . . .	2-60		
Fig. 31 – Hopper Cover Group	2-62		
Fig. 32 – Hopper Lift Arm Group	2-64		
Fig. 33 – Hopper Chain Roller and Cover Group	2-66		
Fig. 34 – Hopper Hydraulic Lift Pump Group . . .	2-68		
Fig. 35 – Hopper Vacuum Fan Group	2-70		
Fig. 36 – Hopper Filter Shaker Group	2-72		
Fig. 37 – Plastic Hopper Pre-Filter and Dump Door Group	2-74		

Fig. 1 – Replacement Brushes, Scrub Head

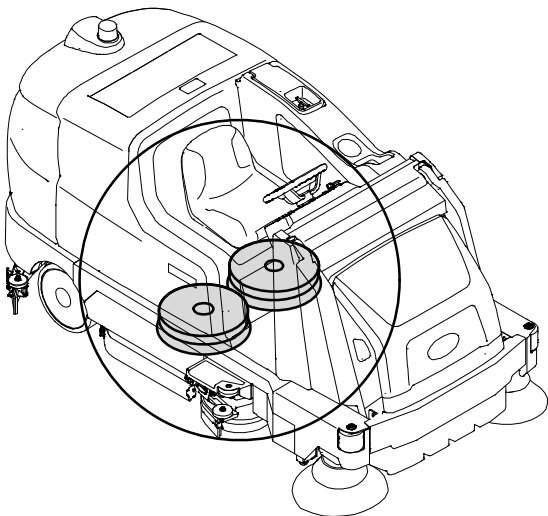
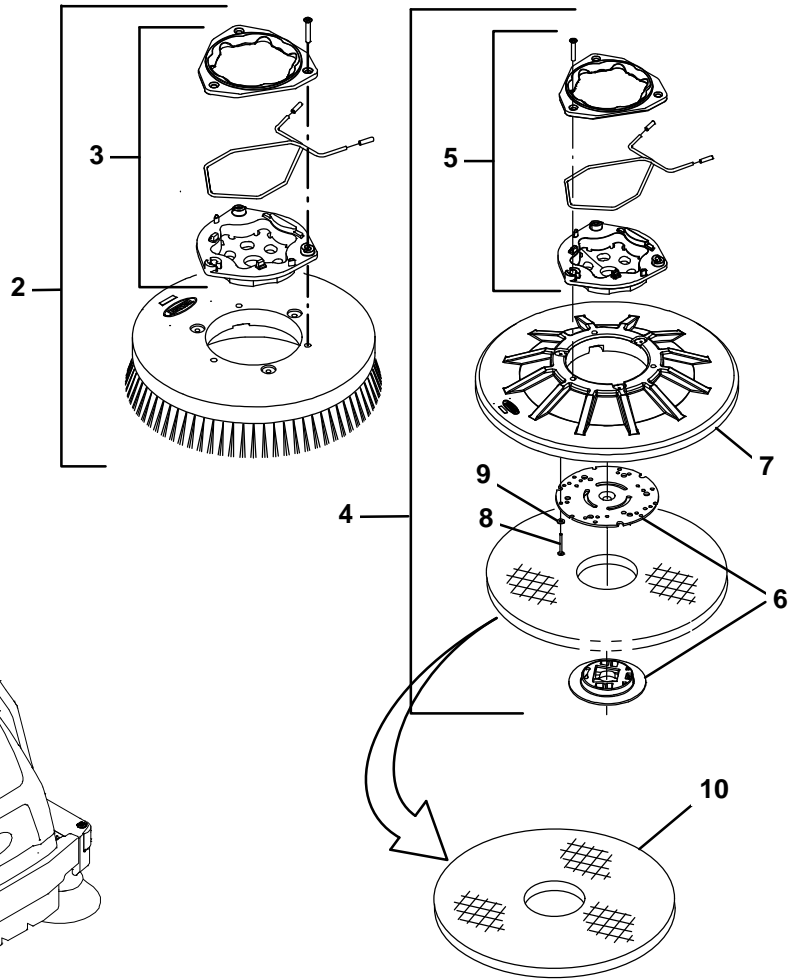
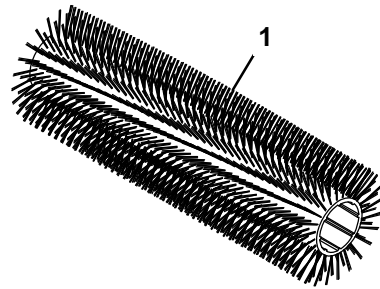
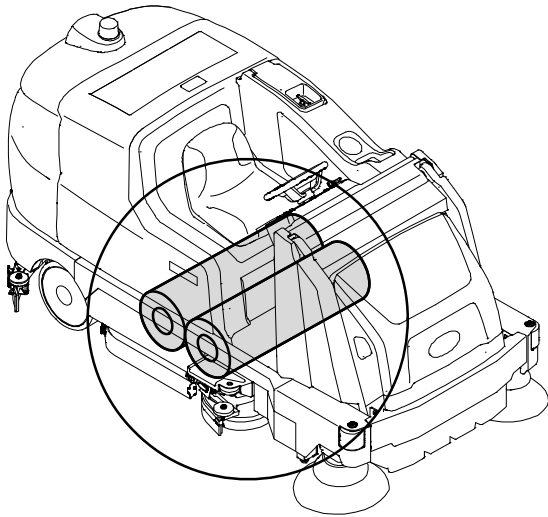

Fig. 1 – Replacement Brushes, Scrub Head

Ref.	Part No.	Serial Number	Description	Qty.
	1	386230	(000000–) Brush, Scb, 39l, 20sr, Polypropylene, Spiral	2
	1	386240	(000000–) Brush, Scb, 39l, 20sr, Super Abrasive, Spiral	2
	1	386250	(000000–) Brush, Scb, 39l, 20sr, Nylon, Spiral	2
▽	2	1220193	(000000–) Brush Assy, Disk, Scb, 20.0d, Nylon	2
▲	3	9014666	(000000–) Brush Kit, Hub Assy, Drive, Ci [Uhmw]	1
▽	2	1220192	(000000–) Brush Assy, Disk, Scb, 20.0d, Polypropylene	2
▲	3	9014666	(000000–) Brush Kit, Hub Assy, Drive, Ci [Uhmw]	1
▽	2	1220194	(000000–) Brush Assy, Disk, Scb, 20.0d, Super Abrasive	2
▲	3	9014666	(000000–) Brush Kit, Hub Assy, Drive, Ci [Uhmw]	1
▽	4	1220201	(000000–) Driver Assy, Pad, 20.0d	2
▲	5	9014666	(000000–) Brush Kit, Hub Assy, Drive, Ci [Uhmw]	1
▲	6	370095	(000000–) Device, Centering, Clip On, TI [Gf Pp]	1
▲	7	397980	(000000–) Disk, Driver, Pad, W/ Face, 20.0d	1
▲	8	09198	(000000–) Screw, Pan, Phl, M4 X 0.70 X 35, Ss	3
▲	9	41579	(000000–) Washer, Flat, 08, Ss	3
	10	17260	(000000–) Pad, Polish, 20.0d, White [1pick=1pad]	2
	10	17261	(000000–) Pad, Buff, 20.0d, Red [1pick=1pad]	2
	10	17262	(000000–) Pad, Scb, 20.0d, Blu [1pick=1pad]	2
	10	17263	(000000–) Pad, Stripping, 20.0d, Brown[1pick=1pad]	2
	10	370094	(000000–) Pad, Stripping, 20.0d[Hi Prod,1pick=1pad]	2
	10	1051030	(000000–) Pad, Surf Prep, 20.0d [Mar, 1pick=1pad]	2

Fig. 2 – Replacement Brushes, Sweeping and Side Scrub

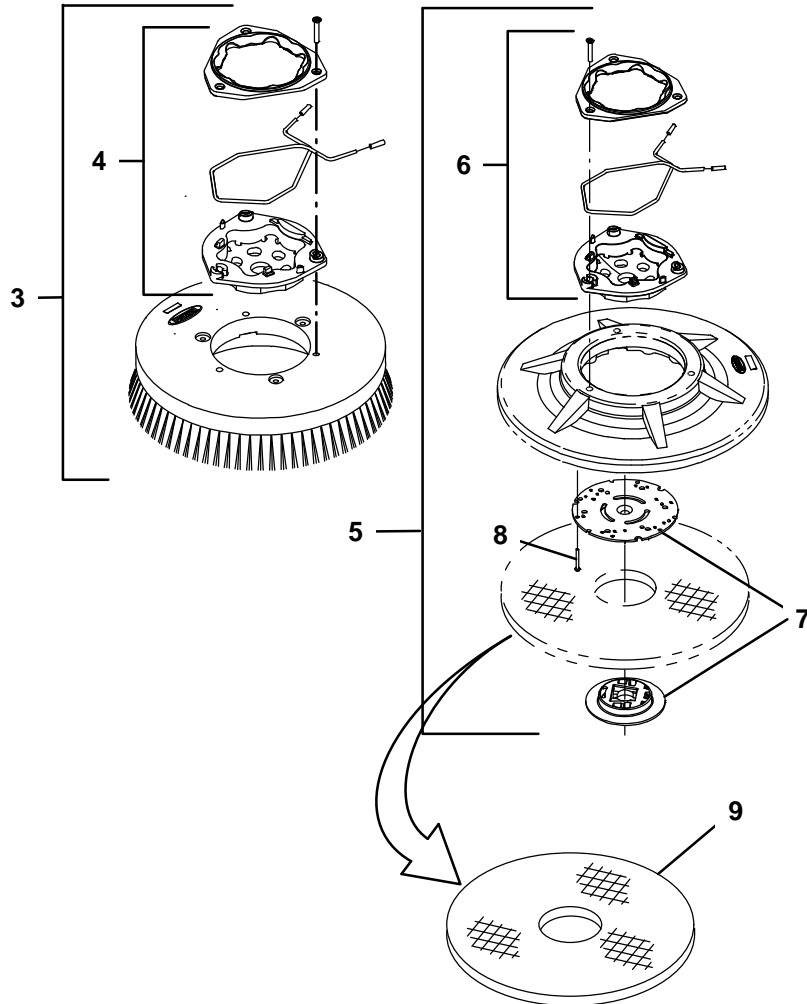
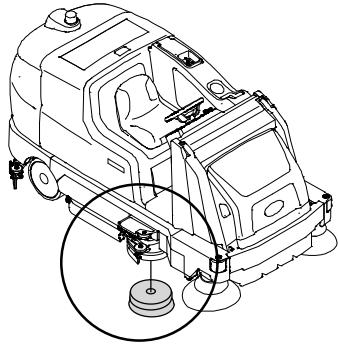
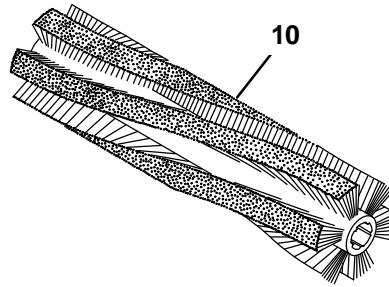
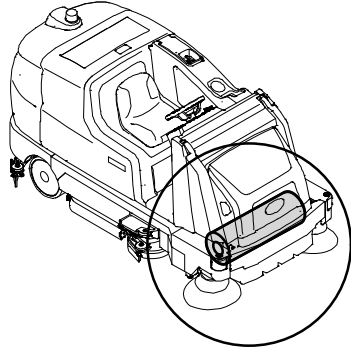
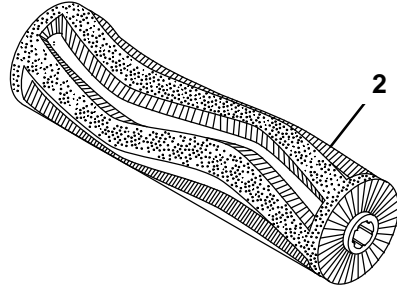
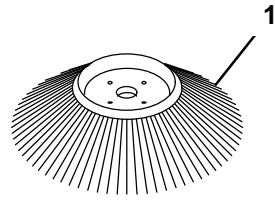
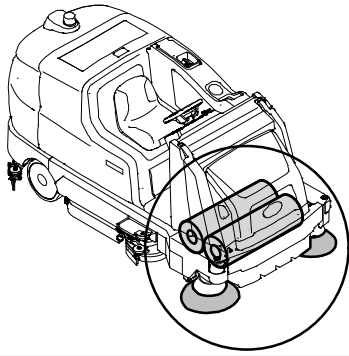

Fig. 2 – Replacement Brushes, Sweeping and Side Scrub

Ref.	Part No.	Serial Number	Description	Qty.
	1	1225549	(000000–) Brush, Disk, Swp, 20.0d, Polypropylene	2
	2	1225398	(000000–) Brush, Swp, 35l, Wedge, Polypropylene, Spiral	2
	2	9017101	(000000–) Brush Kit, Swp, Polypropylene Wedge [Set Of 2]	1
▽	3	1220240	(000000–) Brush Assy, Disk, Scb, 13.0d, Polypropylene	1
▲	4	9014662	(000000–) Brush Kit, Hub Assy, Drive, Ci [Hdpe In]	1
▽	3	1220230	(000000–) Brush Assy, Disk, Scb, 13.0d, Nylon	1
▲	4	9014662	(000000–) Brush Kit, Hub Assy, Drive, Ci [Hdpe In]	1
▽	3	1220232	(000000–) Brush Assy, Disk, Scb, 13.0d, Super Abrasive	1
▲	4	9014662	(000000–) Brush Kit, Hub Assy, Drive, Ci [Hdpe In]	1
▽	5	1220243	(000000–) Driver Assy, Pad, 13.0d	1
▲	6	9014664	(000000–) Brush Kit, Hub Assy, Drive, Ci [Hdpe]	1
▲	7	370095	(000000–) Device, Centering, Clip On, TI [Gf Pp]	1
▲	8	360943	(000000–) Screw, Pan, Phl, 10–14 X 0.75, F/ Plstc	3
	9	89046	(000000–) Pad, Stripping, 13.0d, Brown[1pick=1pad]	1
	9	89047	(000000–) Pad, Scb, 13.0d, Blu	1
	9	89048	(000000–) Pad, Buff, 13.0d, Red [1pick=1pad]	1
	9	89049	(000000–) Pad, Polish, 13.0d, White [1pick=1pad]	1
	9	1051024	(000000–) Pad, Surf Prep, 13.0d [Mar, 1pick=1pad]	1
	10	1231527	(011000–) Brush, Swp, 34l, 05dr, Polypropylene, Spl	1

Fig. 3 – Main Frame Group

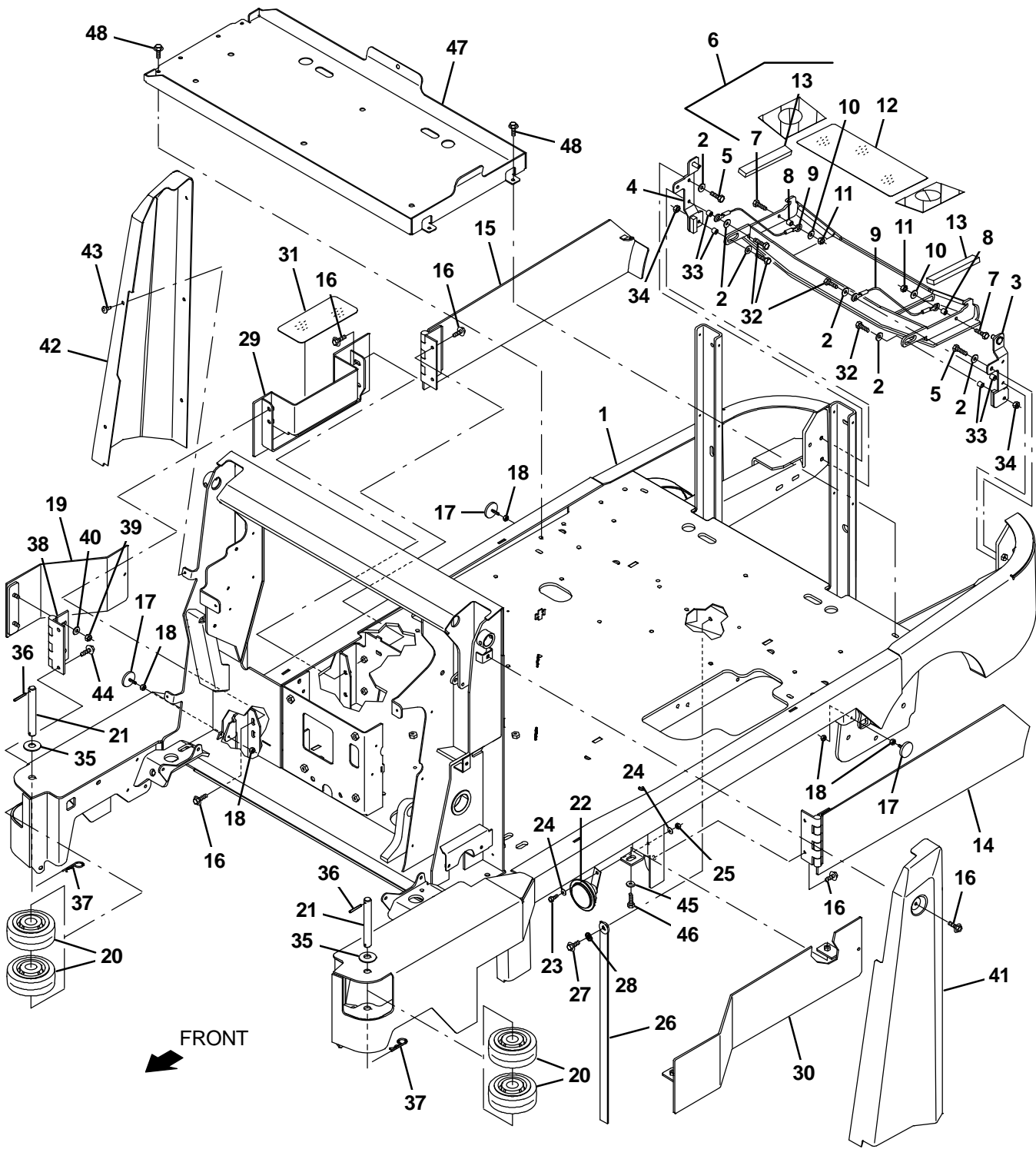

Fig. 3 – Main Frame Group

Ref.	Part No.	Serial Number	Description	Qty.	
1	1215151	(000000–010999)	Frame Wldt, Main [M17]	1	
1	1236287	(011000–)	Frame Wldt, Main [M17]	1	
2	01685	(000000–)	Washer, Flat, 0.38b 0.88d .08, Ss	8	
3	1208363	(000000–)	Bracket Wldt, Lh, Mtg, Door	1	
4	1208364	(000000–)	Bracket Wldt, Rh, Mtg, Door	1	
5	09011	(000000–)	Screw, Hex, M8 X 1.25 X 30, Ss	4	
▽	6	9020273	(000000–)	Bumper Kit, Rear, Afmkt [T17]	1
▲	7	09023	(000000–)	Screw, Hex, M8 X 1.25 X 35, Fl, Ss	2
▲	8	222516	(000000–)	Sleeve, P/m 0.32B 0.50D 0.3L [430Ss]	2
▲	9	87172	(000000–)	Cable, Glv .13d 010.0l .52eye /.52eye	2
▲	10	01685	(000000–)	Washer, Flat, 0.38b 0.88d .08, Ss	2
▲	11	08713	(000000–)	Nut, Hex, Lock, M8 X 1.25, NI, Ss	2
▲	12	1210711	(000000–)	Tread, Non–Skid–Step, 5.5w 13.8l	1
▲	13	1212350	(000000–)	Bumper, Strip. 1.0	2
	14	1205863	(000000–)	Door Wldt, Brush, Lh	1
	15	1205864	(000000–)	Door Wldt, Brush, Rh	1
	16	1037346	(000000–)	Screw, Hex, M8 X 1.25 X 25, 9.8, Sems	7
	17	1202779	(000000–)	Magnet, Latch, Brush Door	3
	18	19312	(000000–)	Nut, Hex, Std, .25–20	6
	19	1223228	(000000–)	Plate Wldt, Panel, Rh	1
	20	1052962	(000000–)	Wheel, 05.0d 2.00w 0.75b, Gray, W/ Bshg	4
	21	1221283	(000000–)	Pin, .75d X 5.88l	2
	22	1057780	(000000–)	Horn, 36vdc, 110dba	1
	23	08716	(000000–)	Screw, Hex, M6 X 1.00 X 20, Ss	1
	24	01684	(000000–)	Washer, Flat, 0.27b 0.69d .05, Ss	2
	25	08712	(000000–)	Nut, Hex, Lock, M6 X 1.00, NI, Ss	1
	26	71579	(000000–)	Strap, Static, W/Grommet, .19 1.1w 25.0l	1
	27	763045	(000000–)	Screw, Hex, M8 X 1.25 X 20, Fmg	1
	28	41141	(000000–)	Washer, Lock, Int–Ext, 0.31	1
	29	1223185	(000000–)	Panel Wldt, Cover, Brush	1
	30	1220899	(000000–)	Panel Wldt, Cover, Brush, Lh	1
	31	1212248	(000000–)	Tread, Non–Skid–Step, 3.75W 8.5L, Sba	1
	32	09023	(000000–)	Screw, Hex, M8 X 1.25 X 35, Fl, Ss	4
	33	222516	(000000–)	Sleeve, P/m 0.32B 0.50D 0.3L [430Ss]	4
	34	08713	(000000–)	Nut, Hex, Lock, M8 X 1.25, NI, Ss	2
	35	1028522	(000000–)	Washer, Flat, 0.78b 1.75d .18, Ss	2
	36	23146	(000000–)	Pin, Roll, .187d X 1.62l, .187/.192	2
	37	21120	(000000–)	Pin, Cotter, Hair, 0.43D .079 Wir	2
	38	1227379	(000000–)	Hinge, .38pin .19 4.0w 6.0l	1
	39	08709	(000000–)	Nut, Hex, Lock, M8 X 1.25, NI	2
	40	32491	(000000–)	Washer, Flat, 0.31, Std	2
	41	9015058	(000000–)	Cover Kit, Lntl, Lh, Na, Afmkt [M17]	1
	41	9015062	(000000–)	Cover Kit, Lntl, Lh, Jp, Afmkt [M17]	1
	42	9015059	(000000–)	Cover Kit, Lntl, Rh, Na, Afmkt, [M17]	1
	42	9015063	(000000–)	Cover Kit, Lntl, Rh, Jp, Afmkt, [M17]	1
	43	72970	(000000–)	Rivet, Plstc, .250d X 0.90	5
	44	1037354	(000000–)	Screw, Hex, M8 X 1.25 X 30, 9.8, Sems	2
	45	32492	(000000–)	Washer, Flat, 0.38, Std	2
	46	09010	(000000–)	Screw, Hex, M8 X 1.25 X 25, Ss	2
	47	1238848	(011000–)	Tray Wldt, Battery	1
	48	1037354	(011000–)	Screw, Hex, M8 X 1.25 X 30, 9.8, Sems	4

Fig. 4 - Front Cover Group

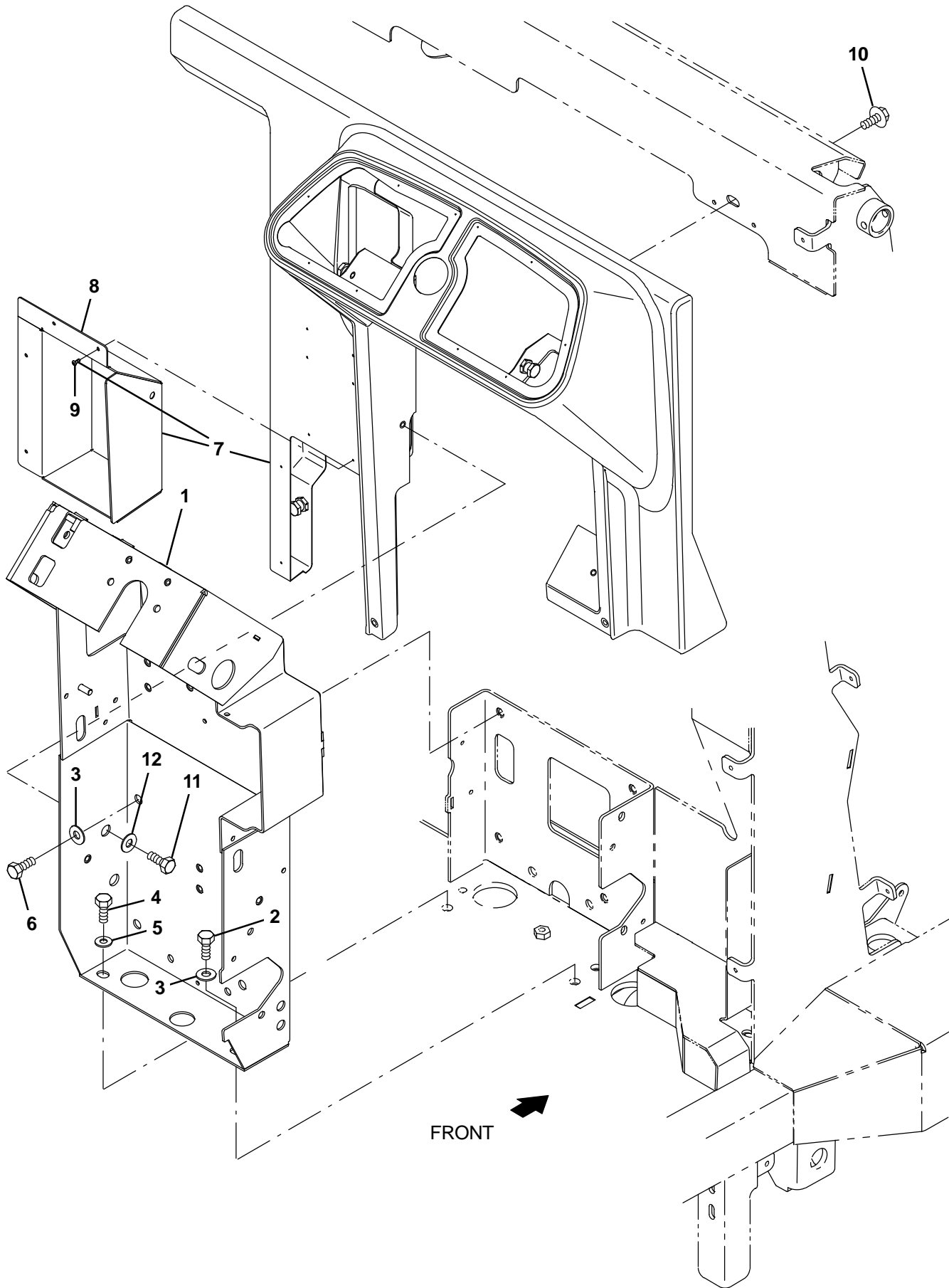

Fig. 4 – Front Cover Group

Ref.	Part No.	Serial Number	Description	Qty.
1	1218213	(000000–) Channel Wldt, Sppt, Steering	1
2	39283	(000000–) Screw, Hex, M10 X 1.50 X 25, 8.8	1
3	32492	(000000–) Washer, Flat, 0.38, Std	5
4	09010	(000000–) Screw, Hex, M8 X 1.25 X 25, Ss	1
5	32491	(000000–) Washer, Flat, 0.31, Std	1
6	06961	(000000–) Screw, Hex, M10 X 1.5 X 20, 8.8	4
▽	7	9015039	(000000–) Shroud, Front, Afmkt [M17]	1
▲	8	1237664	(011000–) Bracket, Compartment, Foot	1
▲	9	140825	(011000–) Screw, Pan, Phl, 06 X 0.50, Fmg/Ab, Blk	4
10	1020341	(000000–) Screw, Hex, M8 X 1.25 X 20, Ss, Sems	3
11	09740	(000000–) Screw, Hex, M8 X 1.25 X 20, Ss	4
12	1017218	(000000–) Washer, Flat, 0.32b 1.00d .12, Ss	4

Fig. 5 – Steering Wheel Group

Ref.	Part No.	Serial Number	Description	Qty.
1	1056412	(000000–) Wheel, Steering, 14.4d	1
2	1059073	(000000–) Nut, Hex, Jam, 1.12–12	1
3	1057785	(000000–) Bearing, Journal, 0.75b 0.88d 0.75l	2
4	1224341	(000000–) Tube, Column, Steering	1
5	1057043	(000000–) Bearing, Flng, 2hole, 1.25b	1
6	32491	(000000–) Washer, Flat, 0.31, Std	2
7	16931	(000000–) Screw, Hex, M8 X 1.25 X 20, 8.8	2
8	08709	(000000–) Nut, Hex, Lock, M8 X 1.25, NI	2
▽	9014999	(000000–) Sprocket Kit, 1.12b, Afmkt [T17/M17]	1
▲	9	1224700	(000000–) Sprocket, Steering, 1.12b	1
▲	10	1224893	(000000–) Screw, Set, M8 X 1.25 X 8, Lock	1
	11	00912	(000000–) Key, Sq, 0.19 X 0.19, 1.00l	1
	12	70651	(000000–) Ring, Retaining, Ext, 1.12d	2
	13	1224454	(000000–) Sleeve, P/M, 1.13b 1.38d 1.0l	1
	14	1054654	(000000–) Bearing, Pillowblock, 1.12b	1
	15	32485	(000000–) Washer, Flat, 0.38, Sae	2
	16	1208977	(000000–) Screw, Soc, M10 X 1.5 X 20, 12.9	2
	17	1208625	(000000–) Plate Wldt, Brg	1
	18	09162	(000000–) Screw, Set, M6 X 1.00 X 8, NI	2
	19	1040467	(000000–) Screw, Hex, M6 X 1.00 X 20, 9.8, Sems	2
▽	20	9015042	(000000–010999) Panel Kit, Pod, Afmkt [M17 Touchscreen] (Repl by 9015633)	1
▲	21	9015185	(000000–010999) Cap, Usb, Universal	2
▽	20	9015633	(011000–) Panel Kit, Pod, Afmkt [Pro Panel]	1
▲	21	1225119	(011000–) Cap, Usb, Universal	2
▽	22	9015041	(000000–010999) Panel Kit, Afmkt [M17, Standard Lcd] (Repl by 9015634)	1
▲	23	9015185	(000000–010999) Cap, Usb, Universal	1
▽	24	9015634	(011000–) Panel Kit, Pod, Afmkt [Std Panel]	1
▲	25	1225119	(011000–) Cap, Usb, Universal	1
	26	1219037	(000000–) Bracket, Mount, Camera	1
	27	360973	(000000–) Screw, Pan, Phl, 12–16 X 0.50, F/Plstc	2
	28	19066	(000000–) Washer, flat, 0.25B 0.56D .05, Pl, 10	2
	29	763114	(000000–) Tie, Cable, 11.3L, 2.75D Max	6
	30	04051	(000000–) Grommet, Rbr, 1.31id, F/1.6h, .12 Matl	1
	31	1020168	(000000–) Molding, Afmkt, Trim, Pvc, .08 .11, 01ft	1
	32	1218851	(000000–) Camera, Color, Fixed	1
	33	1218852	(000000–) Cable, Camera, 197.0L [Hvs]	1
	34	04846	(000000–) Washer, Thrust, 0.79b 1.42d 0.06[Garlok]	2
	35	1040049	(000000–) Inductor, 32.0mml [Ferrite 0–300mhz]	2

Fig. 6 - Power Steering Group

Ref.	Part No.	Serial Number	Description	Qty.
	1	32491	(000000-) Washer, Flat, 0.31, Std	4
	2	16931	(000000-) Screw, Hex, M8 X 1.25 X 20, 8.8	2
	3	08709	(000000-) Nut, Hex, Lock, M8 X 1.25, NI	5
	4	00911	(000000-) Key, Sq, 0.19 X 0.19, 0.75l	1
▽	9014998	(000000-) Sprocket Kit, 0.75b, Afmkt [T17/M17]	1	
▲	5	1224893	(000000-) Screw, Set, M8 X 1.25 X 8, Lock	2
▲	6	1224699	(000000-) Sprocket, Steering, 0.75b	1
	7	1057572	(000000-) Plate Wldt, Sppt, Brg	1
	8	222505	(000000-) Screw, Hex, M8 X 1.25 X 45, Ss	1
	9	1057554	(000000-) Bearing, Flng, 2hole, 0.75b	2
	10	16735	(000000-) Screw, Hex, M8 X 1.25 X 16, 8.8	4
	11	07791	(000000-) Nut, Hex, Flng, M8 X 1.25	4
	12	1226141	(000000-) Sleeve, P/M, 0.75b 0.88d 0.6l [841brz]	2
	13	1073181	(000000-) Chain, Rlr, 35 X 41 Pitches	1
	14	14799	(000000-) Link, Chain, Rlr, 35	1
	15	223065	(000000-) Bearing, Flng, 2hole, 0.75b [Nyl]	1
	16	39349	(000000-) Washer, Flat, 0.31, Sae	4
	17	1224777	(000000-) Shaft, Steering, Power, Upper	1
	18	1214737	(000000-) Bracket, Brg, Steering	1
	19	1020341	(000000-) Screw, Hex, M8 X 1.25 X 20, Ss, Sems	7
▽	9015049	(000000-) Motor Assy Kit, Steering, Afmkt [M17]	1	
▲	20	1217601	(000000-) Motor Assy, Steering, Power, 36v	1
▲	21	12274	(000000-) Screw, Hex, M6 X 1.00 X 20, 8.8, NI	4
▲	22	32483	(000000-) Washer, Flat, 0.25, Sae	4
▲	1008142	(000000-) Switch, Snap, 25a Spdt	1	
	23	1214622	(000000-) Bracket, Sppt, Motor	1
	24	1224776	(000000-) Shaft, Steering, Power, Lower	1
▽	9015050	(000000-) Controller Kit, Steering, Afmkt [M17]	1	
▲	25	1217792	(000000-) Controller, Steering, 36v	1
▲	26	06927	(000000-) Screw, Pan, Phl, M4 X 0.70 X 16, 4.8	2
▲	1008142	(000000-) Switch, Snap, 25a Spdt	1	

Fig. 7 - Brake and Directional Pedals Group

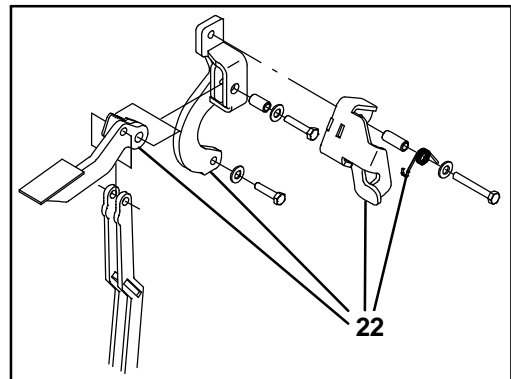
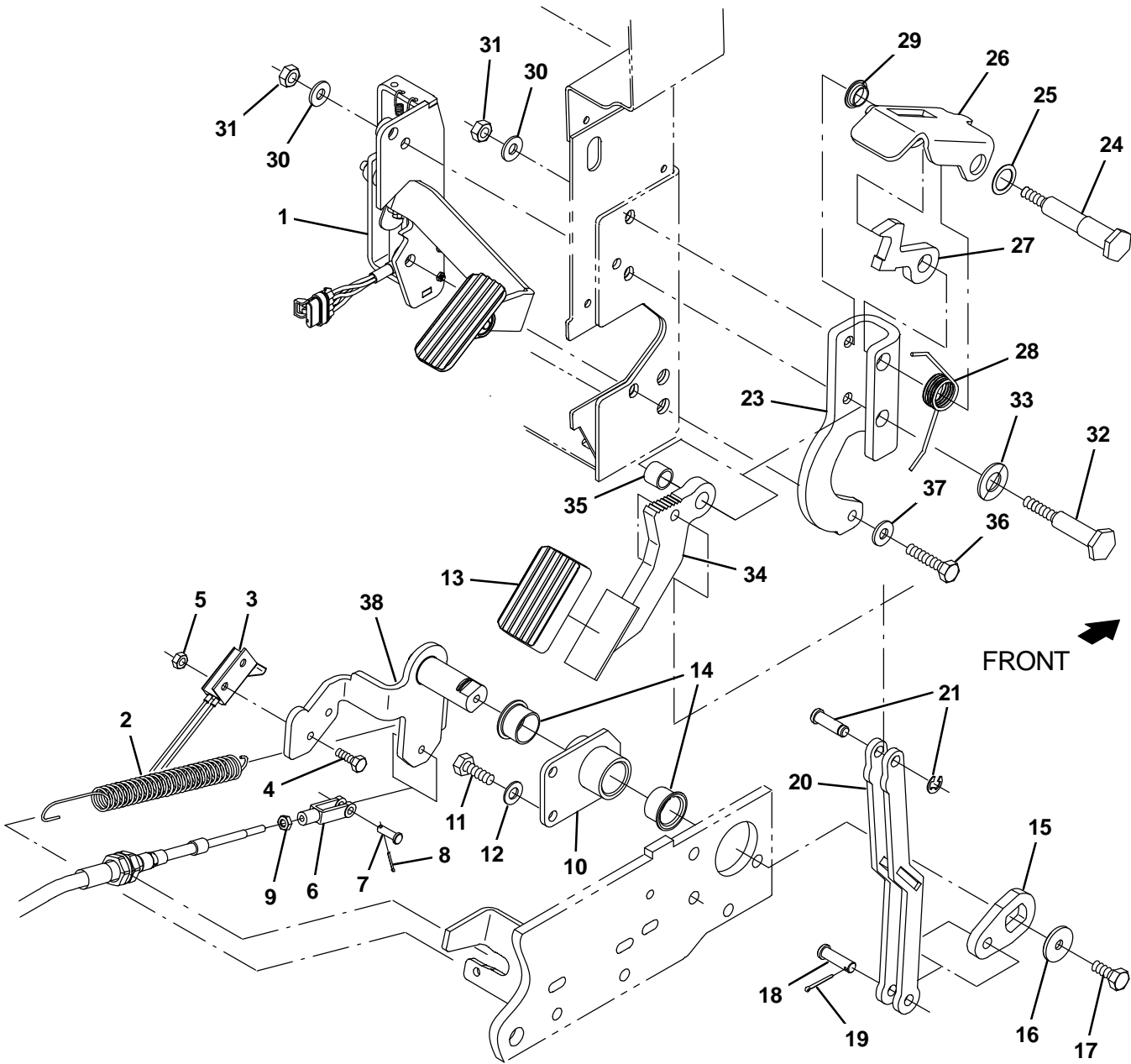

Fig. 7 – Brake and Directional Pedals Group

Ref.	Part No.	Serial Number	Description	Qty.
1	1209411	(000000–) Pedal Assy, Accelerator, W/O Brake [T17]	1
2	1213461	(000000–) Spring, Tens, .75Od X .08S 7.0L	1
3	1212400	(000000–) Switch, Snap, 15a Nc	1
4	15678	(000000–) Screw, Hex, M6 X 1.00 X 16, Ss	2
5	08712	(000000–) Nut, Hex, Lock, M6 X 1.00, NI, Ss	2
6	14595–1	(000000–) Clevis, Adj, 0.25pin, 0.25–28 Rh, PI	1
7	605070	(000000–) Pin, Clevis, 0.25d X 0.79l	1
8	08178	(000000–) Pin, Cotter, .062 X 0.75	1
9	32899	(000000–) Nut, Hex, Jam, .25–28	1
10	1218580	(000000–) Bracket Wldt, Support, Brake	1
11	09011	(000000–) Screw, Hex, M8 X 1.25 X 30, Ss	3
12	01685	(000000–) Washer, Flat, 0.38b 0.88d .08, Ss	3
13	1207654	(000000–) Pad, Pedal, Brake, 2.79l 1.84w .75t	1
14	56166	(000000–) Bushing, Flng, 1.00b 1.13d 0.75l	2
15	1218579	(000000–) Bracket, Brake, Front	1
16	1016331	(000000–) Washer, Flat, 0.34b 1.25d .11, Ss	1
17	09740	(000000–) Screw, Hex, M8 X 1.25 X 20, Ss	1
18	46657	(000000–) Pin, Clevis, 0.37d X 1.25l	1
19	08179	(000000–) Pin, Cotter, .094 X 1.00	1
20	1207566	(000000–) Link Wldt, Brake	1
21	1207981	(000000–) Pin, Clevis, Grvd, 0.38d X 1.25l	1
22	9016734	(000000–010564) Brake Kit, Replmt, Afrmkt[T17/M17]	1
23	1236066	(010565–) Bracket, Mtg, Pedal, Painted	1
24	1234792	(010565–) Pin, Spindle, Spring	1
25	630358	(010565–) Washer, Flat, 0.75b 1.00d .03, Nyl	1
26	1230885	(010565–) Pedal, Window	1
27	1230821	(010565–) Stop, Lock, Pedal	1
28	1234554	(010565–) Spring, Torsion, Brake	1
29	04843	(010565–) Bushing, Flng, 0.63b 0.72d 0.25l	1
30	32491	(010565–) Washer, Flat, 0.31, Std	2
31	08709	(010565–) Nut, Hex, Lock, M8 X 1.25, NI	2
32	1234789	(010565–) Pin, Mtg, M8 X 1.25 Thrd	1
33	15331	(010565–) Washer, Flat, 0.62, Sae	1
34	1229005	(010565–) Plate Wldt, Shaft, Pedal	1
35	830207	(010565–) Sleeve, 0.65b 0.87d 0.6l, PI	1
36	09026	(010565–) Screw, Hex, M8 X 1.25 X 40, Ss	1
37	32491	(010565–) Washer, Flat, 0.31, Std	1
38	1217475	(010565–) Shaft, Wldt, Pivot, Front	1

Fig. 8 – Instrument Panel Group

Ref.	Part No.	Serial Number	Description	Qty.	
1	9020225	(000000–) Panel, Access, Na, Afmkt [T17]	1	
1	9020227	(000000–) Panel, Access, Tj, Afmkt [T17]	1	
2	1208187	(000000–) Handle, Panel	1	
3	1045525	(000000–) Screw, Pan, Phl, M6 X 1.00 X 12, Blk	4	
4	1069322	(000000–) Washer, Flat, 0.25, Sae, Blk	4	
5	1217573	(000000–) Bracket, Ele, Circuitbreaker	1	
6	1218920	(000000–) Label, Circuitbreaker, Steering	1	
7	1052726	(000000–) Alarm, 9–48vdc, 95 Db(A) [Ec–H20]	1	
8	1020341	(000000–) Screw, Hex, M8 X 1.25 X 20, Ss, Sems	2	
9	41141	(000000–) Washer, Lock, Int–Ext, 0.31	1	
10	1011735	(000000–) Switch, Safety, Shutoff	1	
11	1058679	(000000–) Switch, Rocker, Dpdt, On / None / On	1	
▽	12	361076	(000000–) Switch, Ignition [Merit Gmbh]	1
▲		361144	(000000–) Key, Ignition, Sgl	1
13	1215585	(000000–010999) Panel, Console, Lh [Ss Var]	1	
13	1236430	(011000–) Panel, Console, Lh	1	
14	1215584	(000000–010999) Label, Opertnl, Console, Lh [Ss Var]	1	
14	1238870	(011000–) Label, Opertnl, Console, Lh [Ss Var]	1	
15	222267	(000000–) Screw, Pan, Phl, 06–20 X 0.50, Fmg/Ab	10	
16	398501	(000000–) Plug, Hole, Rt, Rocker Switch, .87 X 1.7	3	
17	222290	(000000–) Diode, Ele, Plug	1	
18	1208185	(000000–) Panel, Console, Rh	1	
19	1218630	(000000–) Label, Opertnl, Console, Rh [Dlx] (Pro–Panel Only)	1	
20	1075003	(000000–) Keychain, Rectangle, Parts & Service	1	
21	1252168	(000000–) Label, Opertnl, Console, Rh [4–Switch]	1	
22	398508	(000000–) Switch, Rocker, Dpdt, Mom / Off / Mom	2	
23	1074845	(000000–) Switch, Rocker [Off–None–Mom, 5vled]	1	
24	383725	(000000–) Circuitbreaker, 30.0a, Resetable	1	

Fig. 9 - Seat Group

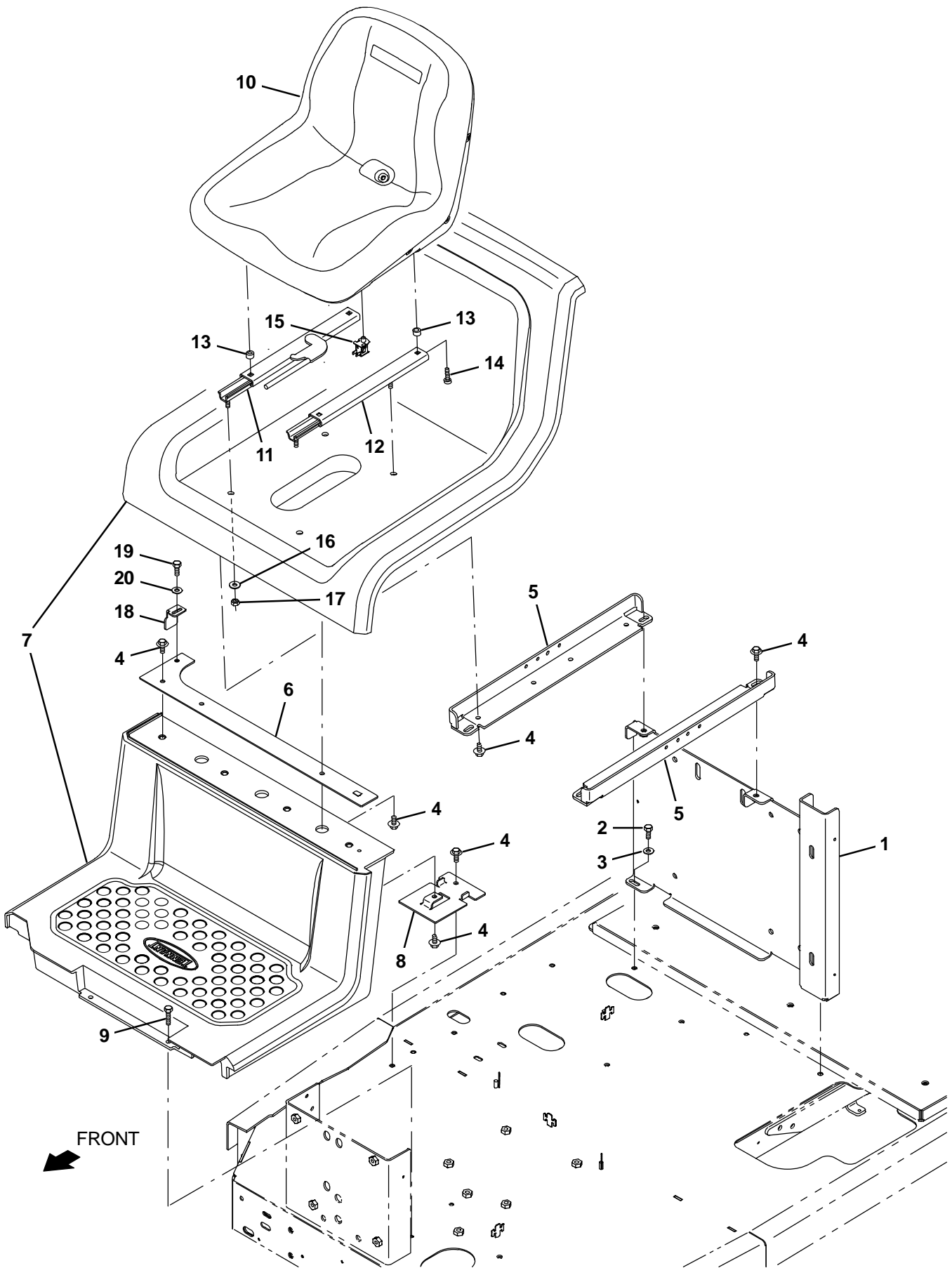

Fig. 9 – Seat Group

Ref.	Part No.	Serial Number	Description	Qty.
1	1207922	(000000–) Bracket Wldt, Sppt, Tank	1
2	223163	(000000–) Screw, Hex, M8 X 1.25 X 30, 8.8, NI	2
3	1017218	(000000–) Washer, Flat, 0.32b 1.00d .12, Ss	2
4	1020341	(000000–) Screw, Hex, M8 X 1.25 X 20, Ss, Sems	11
5	1239681	(000000–) Angle, Sppt, Seat	2
6	1206785	(000000–) Plate Wldt, Mtg, Platform	1
7	1212415	(000000–) Platform Set, Oprtr [T17]	1
8	1205073	(000000–) Plate, Mtg	1
9	1037355	(000000–) Screw, Hex, M8 X 1.25 X 35, 9.8, Sems	2
10	1201894	(000000–) Seat, Std [Milsco]	1
11	360370	(000000–) Track, Slide, Seat Adj, 12.5l, W/Latch	1
12	360369	(000000–) Track, Slide, Seat Adj, 12.5l	1
13	1051052	(000000–) Spacer, Rnd, .38b .88d .38l	4
14	49177	(000000–) Screw, Pan, Phl, .31–18 X 1.00, G2	4
15	1048955	(000000–) Switch, Seat, No [Delta 6440–04]	1
16	01685	(000000–) Washer, Flat, 0.38b 0.88d .08, Ss	4
17	41437	(000000–) Nut, Hex, Lock, .31–18, NI, Ss	4
18	1209194	(000000–) Angle, Latch	1
19	06942	(000000–) Screw, Hex, M6 X 1.00 X 16, 8.8	1
20	32483	(000000–) Washer, Flat, 0.25, Sae	1

Fig. 10 – Deluxe Seat Kit

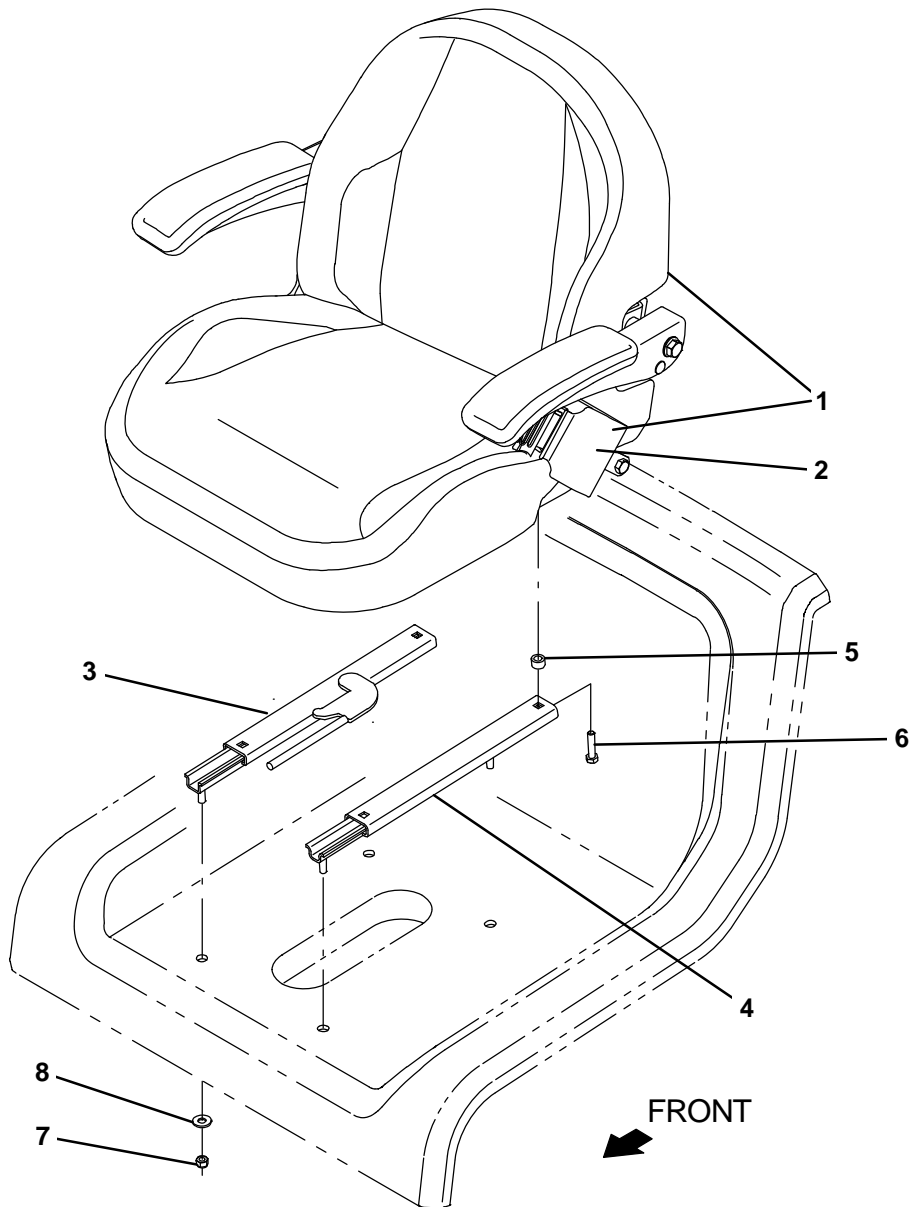

Fig. 10 – Deluxe Seat Kit

	Ref.	Part No.	Serial Number	Description	Qty.
▽		9020103	(000000–) Seat Kit, Deluxe, Ci [T17]	1
▲▽	1	1201428	(000000–) Seat, Dlx, W/ Armrests & Seatbelt	1
▲▲	2	1248442	(000000–) Seatbelt, Orange, Retractable, Afmkt	1
▲	3	360370	(000000–) Track, Slide, Seat Adj, 12.5l, W/Latch	1
▲	4	360369	(000000–) Track, Slide, Seat Adj, 12.5l	1
▲	5	1051052	(000000–) Spacer, Rnd, .38b .88d .38l	4
▲	6	49177	(000000–) Screw, Pan, Phl, .31–18X1.00, G2	4
▲	7	41437	(000000–) Nut, Hex, Lock, .31–18, NI, Ss	4
▲	8	01685	(000000–) Washer, Flat, 0.38b 0.88d .08, Ss	4

Fig. 11 - Drive Wheel Group

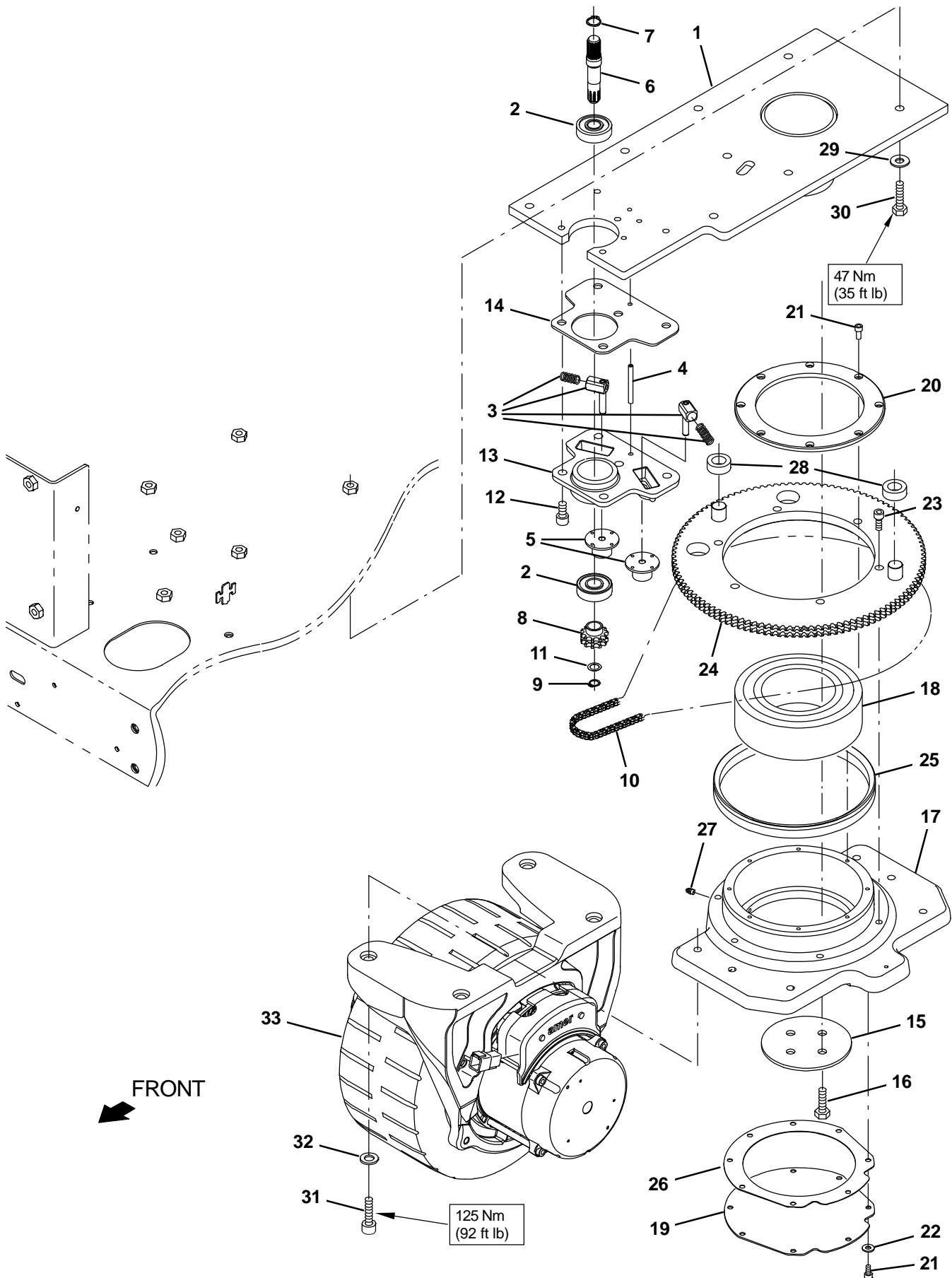

Fig. 11 - Drive Wheel Group

Ref.	Part No.	Serial Number	Description	Qty.
▽	9014997	(000000-) Transmission Assy, Str, Afmkt [T17/M17]	1
▲	1 1217322	(000000-) Plate Wldt, Attachment, Frame	1
▲	2 1208971	(000000-) Bearing, Ball, 0.67b, 1.85d, 0.55w	2
▲	3 9015632	(000000-) Tensioner Kit, Str Trans, Afmkt [T17/M17]	1
▲	4 26315	(000000-) Pin, Roll, .250d X 1.50l, .250/.256	
▲	5 1208974	(000000-) Tensioner, Chain, Dbl	2
▲	6 1208986	(000000-) Shaft, Input, Transmission	1
▲	7 1208985	(000000-) Ring, Retaining, Ext, 16.2mm Id, Hd	1
▲	8 1208989	(000000-) Sprocket, Dbl	1
▲	9 1208983	(000000-) Ring, Retaining, Ext, 11.5mm Id	1
▲	10 1208987	(000000-) Chain, Double, 3/8 Pitch, Transmission	1
▲	11 1208999	(000000-) Washer, Flat, 0.50b 0.75d .02, Stl	1
▲	12 1208977	(000000-) Screw, Soc, M10 X 1.5 X 20, 12.9	5
▲	13 1209052	(000000-) Housing, Input [As Machined]	1
▲	14 1225563	(000000-) Shim, Transmission	1
▲	15 1209966	(000000-) Retainer, Shaft, Transmission	1
▲	16 368176	(000000-) Screw, Hex, M10 X 1.50 X 35, 10.9	4
▲	17 1210286	(000000-) Housing, Output, Machined	1
▲	18 1209969	(000000-) Bearing, Ball, 3.74b, 6.69d, 2.19w	1
▲	19 1209968	(000000-) Cover, Transmission	1
▲	20 1209965	(000000-) Retainer, Housing, Transmission	1
▲	21 1062386	(000000-) Screw, Soc, M6 X 1.00 X 14, NI	16
▲	22 32483	(000000-) Washer, Flat, 0.25, Sae	8
▲	23 41358	(000000-) Screw, Soc, M10 X 1.50 X 35, 12.9	6
▲	24 1209964	(000000-) Sprocket Wldt, Output, Transmission	1
▲	25 1209995	(000000-) Seal, Axial, Transmission [199 Vs R]	1
▲	26 1209960	(000000-) Gasket, Steering, Transmission	1
▲	27 07259	(000000-) Fitting, Grease, Str Pm04 .47l	1
▲	28 1211952	(000000-) Tube, 0.74id 1.24od 0.47l, Pyu	2
▲	29 32492	(000000-) Washer, Flat, 0.38, Std	7
▲	30 39285	(000000-) Screw, Hex, M10 X 1.50 X 40, 8.8	7
▲	31 16960	(000000-) Screw, Soc, M12 X 1.75 X 40, 12.9	4
▲	32 33925	(000000-) Washer, Flat, M12, Ss	4
▽	33 1242744	(000000-) Wheel, Drive, Ac, W/O Brake, Gray [Hd]	1
▲	9015044	(000000-) Tire Assy, Front, Std, Gray [M17]	1

Fig. 12 – Drive Wheel Electrical Group

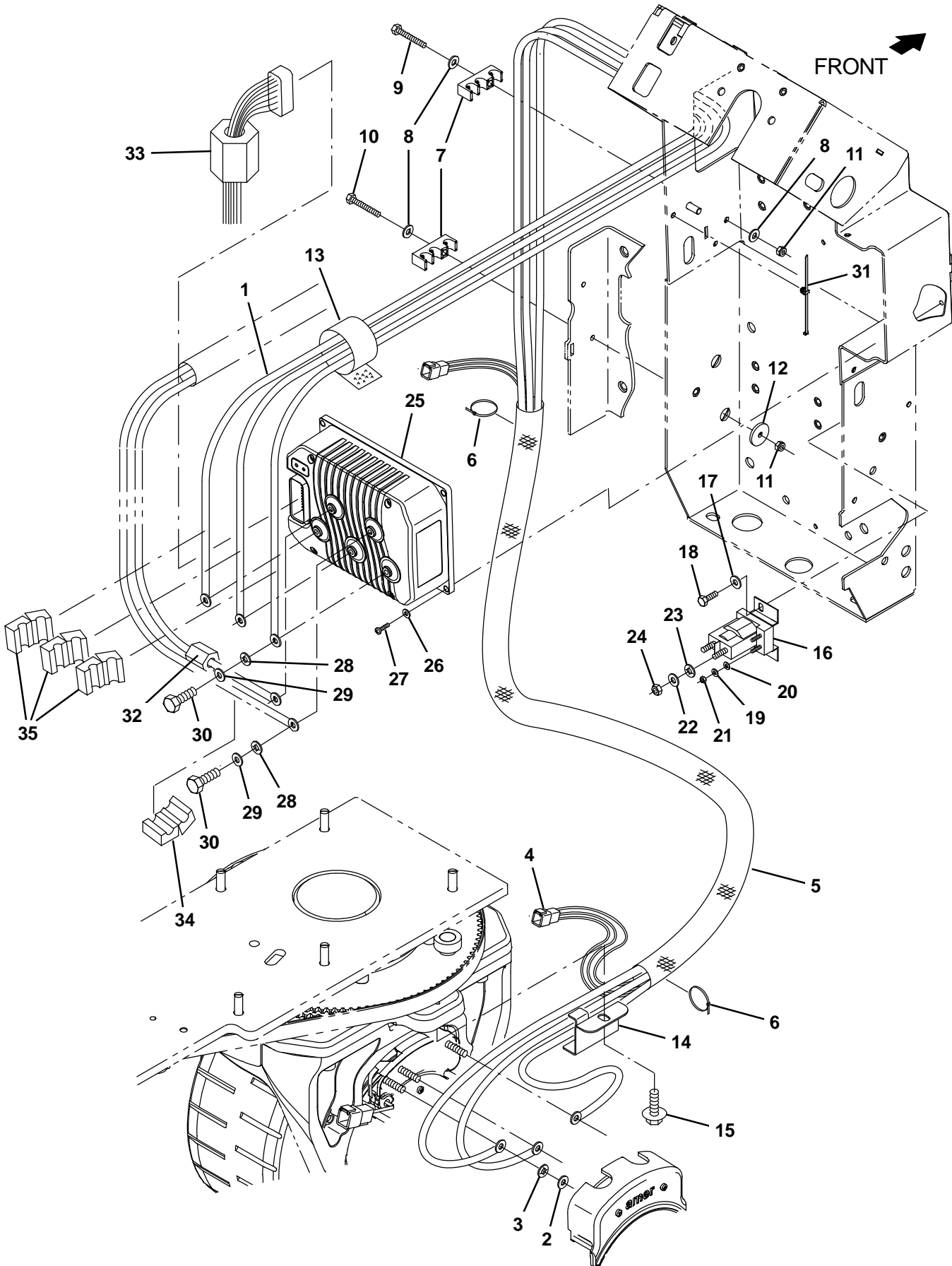

Fig. 12 – Drive Wheel Electrical Group

Ref.	Part No.	Serial Number	Description	Qty.
1	1074570	(000000–) Cable Assy, 02ga [T18/T17, Propel]	1
2	39349	(000000–) Washer, Flat, 0.31, Sae	3
3	32984	(000000–) Washer, Lock, Int, 0.31	3
4	1075150	(000000–) Harness, Ele, Propel Motor [M17, T17]	1
5	13773	(000000–) Sleeve, Nyl, 1.63id 20.0l	1
6	763114	(000000–) Tie, Cable, 11.3l, 2.75d Max	2
7	1221794	(000000–) Clamp, Sppt, Wire	4
8	32483	(000000–) Washer, Flat, 0.25, Sae	5
9	06946	(000000–) Screw, Hex, M6 X 1.00 X 35, 8.8	1
10	06948	(000000–) Screw, Hex, M6 X 1.00 X 45, 8.8	1
11	08708	(000000–) Nut, Hex, Lock, M6 X 1.00, NI	4
12	386063	(000000–) Washer, Flat, 0.25b 1.12d .12, Ss	1
13	1209444	(000000–) Fastener, 11.00l [Hook & Loop]	1
14	1217751	(000000–) Clamp, Cable	1
15	1040467	(000000–) Screw, Hex, M6 X 1.00 X 20, 9.8, Sems	1
16	386810	(000000–) Contactor, 36vdc, 100a, Sp, No	1
17	32483	(000000–) Washer, Flat, 0.25, Sae	2
18	06942	(000000–) Screw, Hex, M6 X 1.00 X 16, 8.8	2
19	19324	(000000–) Washer, Flat, 10, Sae	2
20	32980	(000000–) Washer, Lock, Int, 10	2
21	01713	(000000–) Nut, Hex, Std, 10–32,	2
22	39349	(000000–) Washer, Flat, 0.31, Sae	2
23	32984	(000000–) Washer, Lock, Int, 0.31	2
24	20170	(000000–) Nut, Hex, Jam, .31–24	2
25	1225442	(000000–) Controller, Propel [Ac, 36v, 275a]	1
26	19065	(000000–) Washer, Flat, 0.19b 0.44d .05, PI, 08	4
27	06927	(000000–) Screw, Pan, Phl, M4 X 0.70 X 16, 4.8	4
28	07515	(000000–) Washer, Lock, Int, 0.25, Ss	5
29	32483	(000000–) Washer, Flat, 0.25, Sae	5
30	06942	(000000–) Screw, Hex, M6 X 1.00 X 16, 8.8	5
31	1221161	(000000–) Tie, Cable, Nyl, Push Mount, 76mm Max D	1
32	1039998	(000000–) Inductor, 32.5mml [Ferrite 25–300mhz] (Australia Only)	1
33	1052123	(000000–) Inductor, 18mmid [225 Imp At 25mhz] (Australia Only)	1
34	1039998	(000000–) Inductor, 32.5mmid [Ferrite 25–30Mhz] (Europe, Australia, Canada Only)	1
35	1052126	(000000–) Inductor, 12.7mmid [156 Imp At 25Mhz] (Europe, Australia, Canada Only)	3

Fig. 13 – Rear Wheels and Brake Group

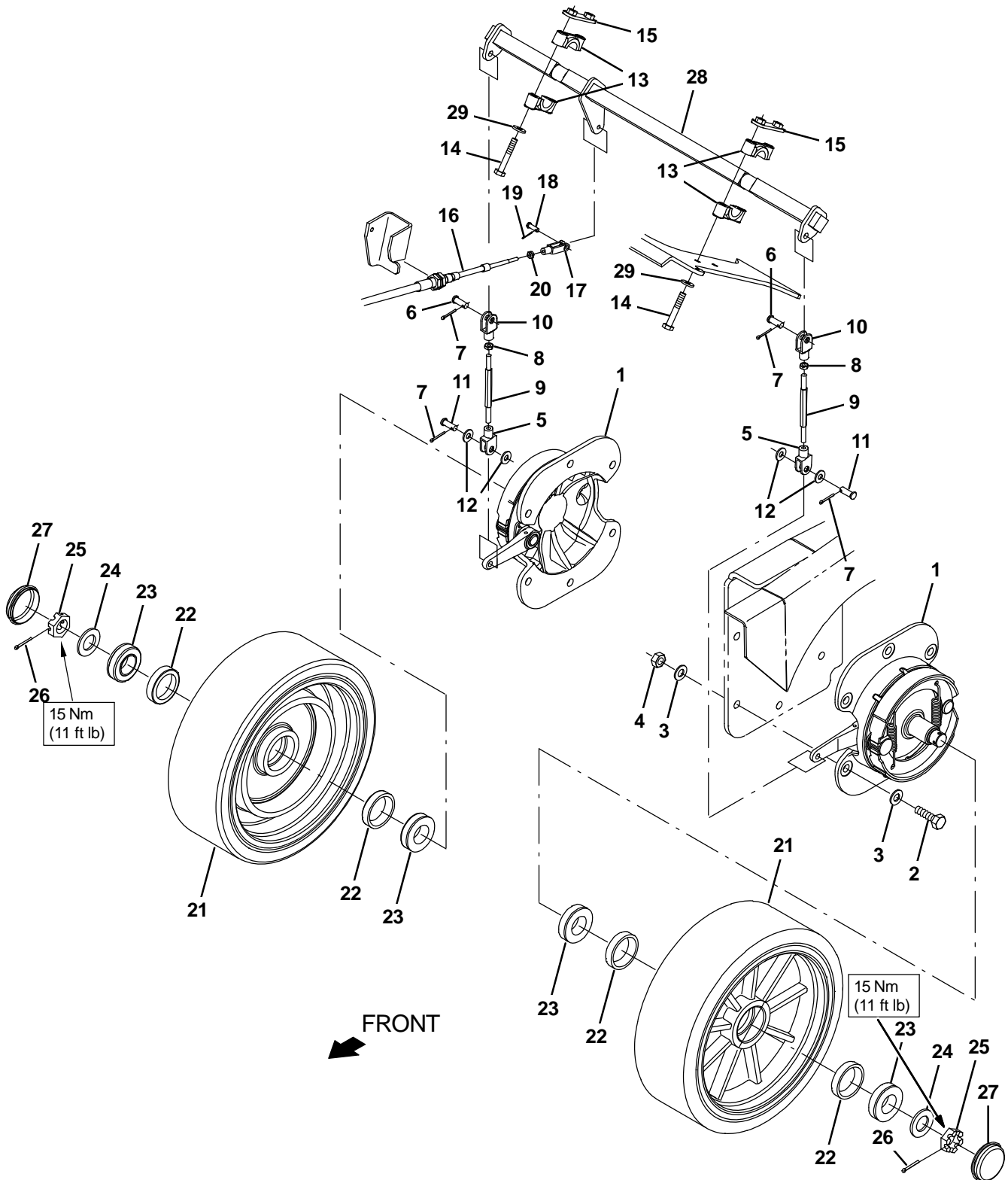

Fig. 13 – Rear Wheels and Brake Group

Ref.	Part No.	Serial Number	Description	Qty.
▽	1	54577	(000000–) Brake Assy, Drum, Mech, 07.9d [6600]	2
▲		66211	(000000–) Shoe Set, Brake [1pick=1pkg]	1
▲▽		66213	(000000–) Brake Kit, Repair	1
▲▲		70161	(000000–) Shaft	1
▲		70158	(000000–) Spring	2
	2	06969	(000000–) Screw, Hex, M12 X 1.75 X 40, 8.8	12
	3	32486	(000000–) Washer Flat,0.50,Sae	24
	4	08711	(000000–) Nut, Hex, Lock, M12 X 1.75, NI	12
▽		9020231	(000000–) Brake Rod Kit, Afmkt [T17]	2
▲	5	1023676	(000000–) Clevis, Adj, 0.38pin, 0.31–24, PI	2
▲	6	76653	(000000–) Pin, Clevis, 0.37d X 1.00l	2
▲	7	08182	(000000–) Pin, Cotter, .125 X 1.00	4
▲	8	20170	(000000–) Nut, Hex, Jam, .31–24	2
▲	9	1207984	(000000–) Rod, Hex, Thd .31–24, 2–Ended	2
▲	10	1023677	(000000–) Clevis, Adj, 0.38pin, 0.31–24, Lh, PI	2
▲	11	630258	(000000–) Pin, Clevis, 0.38D X 1.00L	2
▲	12	32491	(000000–) Washer, flat, 0.31, Std	4
	13	381502	(000000–) Bearing, Split, 1.00b	4
	14	39281	(000000–) Screw, Hex, M8 X 1.25 X 90, 8.8	4
	15	1208106	(000000–) Plate Wldt, Bearing Clamp	2
	16	1207436	(000000–) Cable, Push / Pull, 052.6L .25–28/.25–28	1
	17	14595–1	(000000–) Clevis, Adj, 0.25pin, 0.25–28 Rh, PI	1
	18	605070	(000000–) Pin, Clevis, 0.25d X 0.79l	1
	19	08178	(000000–) Pin, Cotter, .062 X 0.75	1
	20	32899	(000000–) Nut, Hex, Jam, .25–28	1
▽		9020263	(000000–) Tire Assy, Rear, Std (1) [T17]	2
▲	21	1212112	(000000–) Tire, Solid, 15.0 X 5.0, Poly, Std	1
▲▽		9020265	(000000–) Wheel Bearing Kit, Rear, Afmkt [T17]	1
▲▲	22	51338	(000000–) Bearing, Cup, 2.56d 0.55w	2
▲▲	23	51339	(000000–) Bearing, Cone, 1.38b 0.71w	2
▲▲	24	32969	(000000–) Washer, Flat, 1.00, Sae	1
▲▲	25	14242	(000000–) Nut, Hex, Sltd, 1.00–20	1
▲▲	26	08202	(000000–) Pin, Cotter, .125 X 1.75	1
▲▲	27	54390	(000000–) Cap, Hub, Dust, 2.57d 0.77l	1
▽		9020264	(000000–) Tire Assy, Rear, High Traction (1) [T17] (Option)	2
▲	21	1242235	(000000–) Tire, Solid, 15.0 X 5.0 [Hi–Traction]	1
▲▽		9020265	(000000–) Wheel Bearing Kit, Rear, Afmkt [T17]	1
▲▲	22	51338	(000000–) Bearing, Cup, 2.56d 0.55w	2
▲▲	23	51339	(000000–) Bearing, Cone, 1.38b 0.71w	2
▲▲	24	32969	(000000–) Washer, Flat, 1.00, Sae	1
▲▲	25	14242	(000000–) Nut, Hex, Sltd, 1.00–20	1
▲▲	26	08202	(000000–) Pin, Cotter, .125 X 1.75	1
▲▲	27	54390	(000000–) Cap, Hub, Dust, 2.57d 0.77l	1
	28	1207184	(000000–) Shaft Wldt, Brake	1
	29	39349	(000000–) Washer, Flat, 0.31, Sae	4

Fig. 14 – Sweeping Main Brush Drive Motor Group

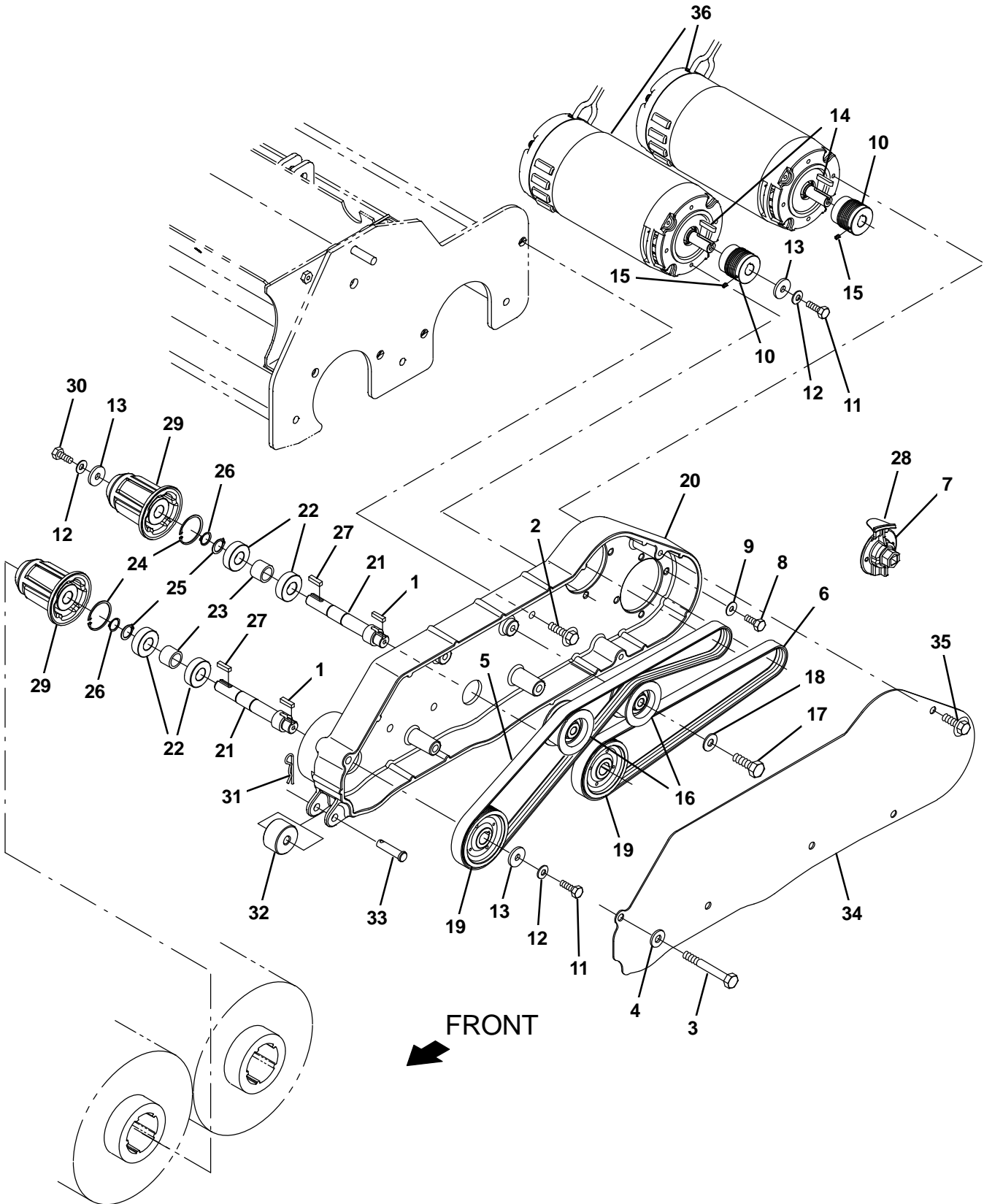

Fig. 14 – Sweeping Main Brush Drive Motor Group

Ref.	Part No.	Serial Number	Description	Qty.
	1	00911	(000000–) Key, Sq, 0.19 X 0.19, 0.75l	2
	2	1037354	(000000–) Screw, Hex, M8 X 1.25 X 30, 9.8, Sems	3
	3	39279	(000000–) Screw, Hex, M8 X 1.25 X 70, 8.8	1
	4	01685	(000000–) Washer, Flat, 0.38b 0.88d .08, Ss	1
▽	9015028	(000000–)	Belt Kit, Swp, Afmkt [M17]	1
▲	5	1217546	(000000–) Belt, Ribbed, 40.5l [Pj07]	1
▲	6	1217545	(000000–) Belt, Ribbed, 29.8l [Pj07]	1
▲	7	1221590	(000000–) Tool, Installation, Belt [M17]	1
	8	11329	(000000–) Screw, Hex, M6 X 1.00 X 16, NI, Ss	8
	9	01684	(000000–) Washer, Flat, 0.27b 0.69d .05, Ss	8
	10	1217704	(000000–) Sheave, 07grv, 1.53pd 0.56b [Pj]	2
	11	06944	(000000–) Screw, Hex, M6 X 1.00 X 25, 8.8	4
	12	41185	(000000–) Washer, Flat, Belleville, .25	4
	13	1017218	(000000–) Washer, Flat, 0.32b 1.00d .12, Ss	4
	14	1014328	(000000–) Key, Sq, 05mm X 05mm, 25mml	2
	15	222818	(000000–) Screw, Set, Soc, 08–32 X 0.25, NI	2
	16	1220508	(000000–) Pulley Assy, Idler	2
	17	21198	(000000–) Screw, Hex, .38–16 X 1.25, G5	2
	18	32491	(000000–) Washer, Flat, 0.31, Std	4
	19	1225730	(000000–) Sheave, 07grv, 2.96pd 0.63b [Pj]	2
▽	9015024	(000000–)	Drive Kit, Swp, Afmkt [M17]	1
▲	20	1219167	(000000–) Plate, Drive, Brush, Main, Mach	1
▲	21	1218065	(000000–) Shaft, Drive, Main Sweep	2
▲	22	28010	(000000–) Bearing, Ball, 0.62b 1.38d 0.43w	4
▲	23	1219608	(000000–) Spacer, Brg	2
▲	24	01513	(000000–) Ring, Retaining, Int,	2
▲	25	18136	(000000–) Ring, Retaining, Ext, 0.62d, Basic	2
▲	26	01516	(000000–) Ring, Retaining, Ext, 0.59d, Basic	2
▲	27	00911	(000000–) Key, Sq, 0.19 X 0.19, 0.75l	2
▲	28	9015028	(000000–) Belt Kit, Swp, Afmkt [M17]	
	29	12269	(000000–) Plug, Drive, Brush, Nyl	2
	30	11329	(000000–) Screw, Hex, M6 X 1.00 X 16, NI, Ss	2
	31	44906	(000000–) Pin, Cotter, Hair, 0.38d .093 Wir	1
	32	1219303	(000000–) Wheel, 01.5d 0.88w 0.39b [Uhmw]	1
	33	17461	(000000–) Pin, Clevis, 0.37d X 1.75l	1
	34	1219422	(000000–) Cover, Belt, Drive, Swp	1
	35	1020341	(000000–) Screw, Hex, M8 X 1.25 X 20, Ss, Sems	2
	36	1053342	(000000–) Motor, Ele, 36vdc 1750rpm 1.00hp 22.0a (See Breakdowns)	2

Fig. 15 – Sweeping Main Brush Idler Group

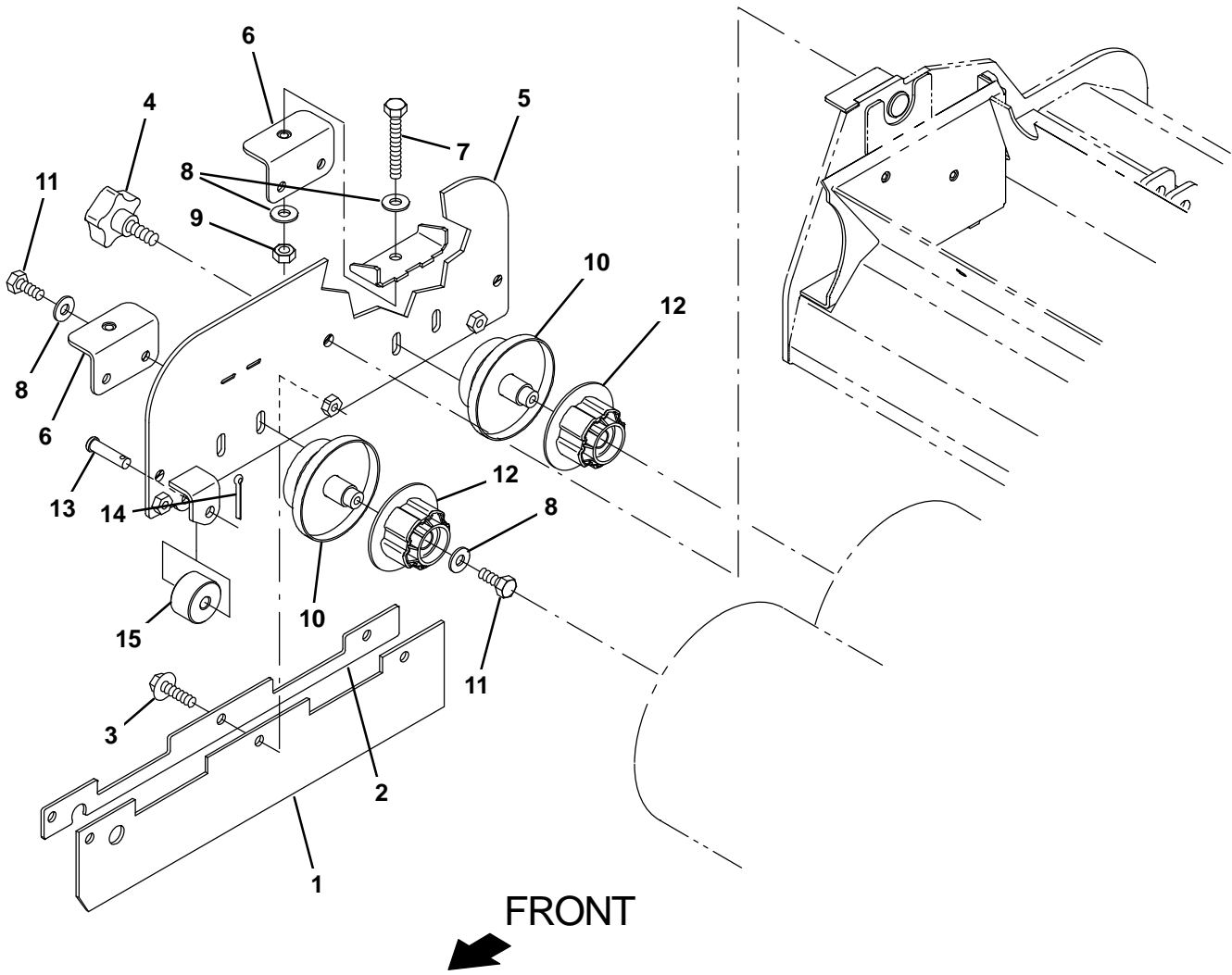

Fig. 15 – Sweeping Main Brush Idler Group

Ref.	Part No.	Serial Number	Description	Qty.
1	1219071	(000000–) Skirt, Sweep, Rh	1
2	1219090	(000000–) Retainer, Skirt, .12, 1.2w X 16.3l, Gray	1
3	1037346	(000000–) Screw, Hex, M8 X 1.25 X 25, 9.8, Sems	3
4	1223100	(000000–) Knob, Star, 2.00d 5ear, M10 X 1.0l Stud	1
5	1219642	(000000–) Plate Wldt, Side	1
6	1219725	(000000–) Angle Wldt	2
7	1014163	(000000–) Screw, Hex, M8 X 1.25 X 60, Fl, Ss	2
8	32491	(000000–) Washer, Flat, 0.31, Std	8
9	08709	(000000–) Nut, Hex, Lock, M8 X 1.25, NI	2
10	1219358	(000000–) Hub Wldt, Idler	2
11	16931	(000000–) Screw, Hex, M8 X 1.25 X 20, 8.8	6
12	1057629	(000000–) Plug, Idler, Brush [Sgl Brg]	2
13	29558	(000000–) Pin, Clevis, 0.37d X 1.50l	1
14	08182	(000000–) Pin, Cotter, .125 X 1.00	1
15	1219303	(000000–) Wheel, 01.5d 0.88w 0.39b [Uhmw]	1

Fig. 16 - Sweeping Main Brush Frame Group

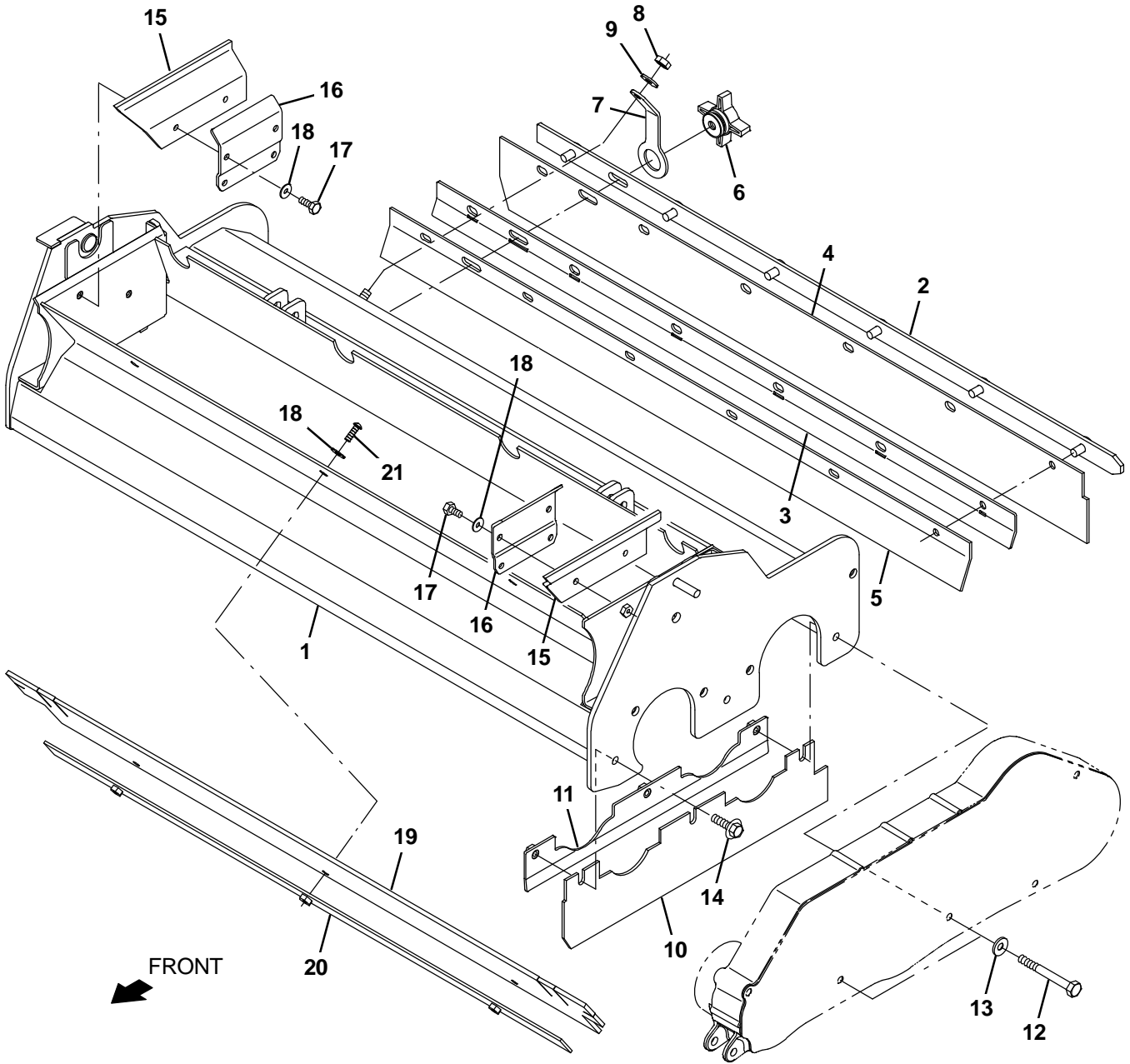

Fig. 16 – Sweeping Main Brush Frame Group

Ref.	Part No.	Serial Number	Description	Qty.
1	1217128	(000000–) Housing Wldt, Brush, Iron Gray	1
2	1219160	(000000–) Bracket Wldt, Mtg, Skirt, Rear	1
3	1219248	(000000–) Bracket, Mtg, Skirt	1
4	1218918	(000000–) Skirt, Hd, Sweep, Rear	1
5	1219236	(000000–) Skirt, Recycle	1
6	1218322	(000000–) Knob, Star, 2.75d 4ear, M8x1.25 Fem	1
7	1048353	(000000–) Strap, Rbr	1
8	08709	(000000–) Nut, Hex, Lock, M8 X 1.25, NI	1
9	01685	(000000–) Washer, Flat, 0.38b 0.88d .08, Ss	1
10	1219033	(000000–) Skirt, Hd, Sweep, Lh	1
11	1219592	(000000–) Retainer Wldt, Skirt, Lh	1
12	06958	(000000–) Screw, Hex, M8 X 1.25 X 80, 8.8	2
13	01685	(000000–) Washer, Flat, 0.38b 0.88d .08, Ss	2
14	1037354	(000000–) Screw, Hex, M8 X 1.25 X 30, 9.8, Sems	1
15	1219243	(000000–) Skirt, Deflector	2
16	1219280	(000000–) Bracket, Retainer	2
17	11329	(000000–) Screw, Hex, M6 X 1.00 X 16, NI, Ss	4
18	01684	(000000–) Washer, Flat, 0.27b 0.69d .05, Ss	7
19	1219083	(000000–) Skirt, Blade, Deflector	1
20	1224157	(000000–) Retainer Wldt, Front	1
21	763147	(000000–) Screw, Btn, M6 X 1.0 X 20, 10.9, Blk	3

Fig. 17 – Sweeping Main Brush Skirt Kit

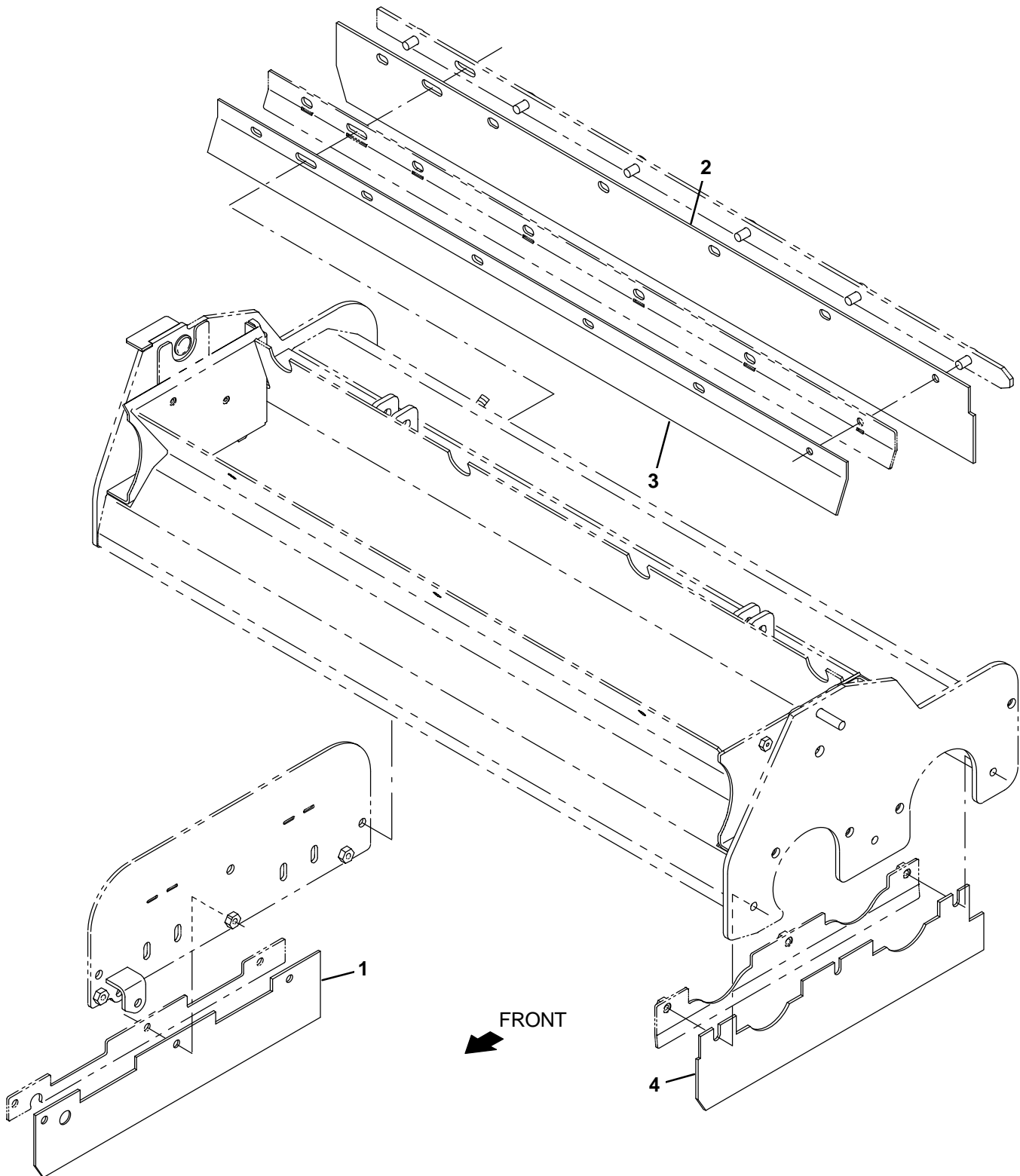

Fig. 17 – Sweeping Main Brush Skirt Kit

	Ref.	Part No.	Serial Number	Description	Qty.
▽		9015026	(000000–) Skirt Kit, Swp, Afmkt [M17]	1
▲	1	1219071	(000000–) Skirt, Sweep, Rh	1
▲	2	1218918	(000000–) Skirt, Hd, Sweep, Rear	1
▲	3	1219236	(000000–) Skirt, Recycle	1
▲	4	1219033	(000000–) Skirt, Hd, Sweep, Lh	1

Fig. 18 – Sweeping Main Brush Seal Kit

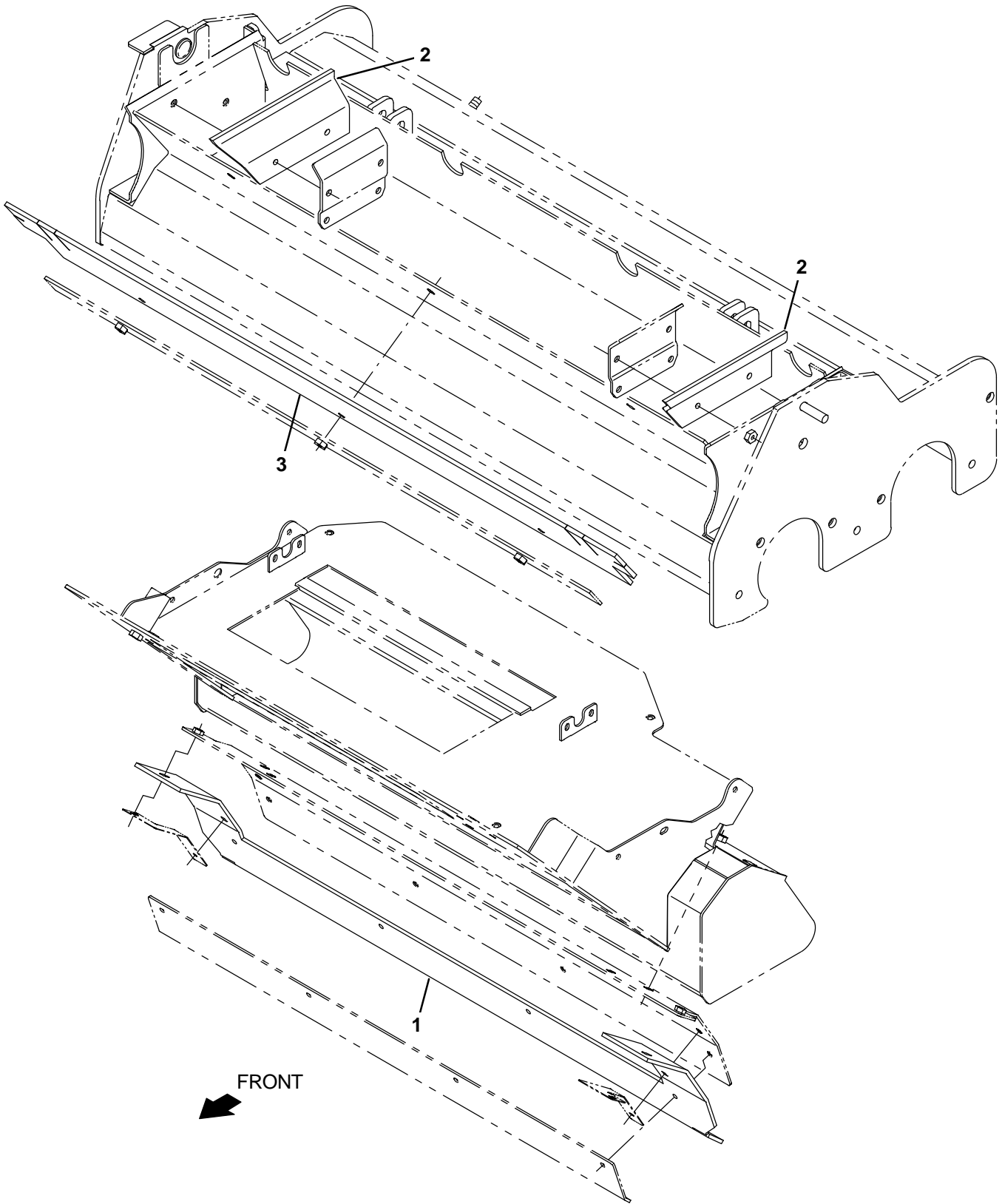

Fig. 18 – Sweeping Main Brush Seal Kit

	Ref.	Part No.	Serial Number	Description	Qty.
▽		9015027	(000000–) Seal Kit, Swp, Afmkt [M17]	1
▲	1	1222527	(000000–) Seal, Diverter, Rear	1
▲	2	1219243	(000000–) Skirt, Deflector	2
▲	3	1219083	(000000–) Skirt, Blade, Deflector	1

Fig. 19 – Sweeping Main Brush Lift Group

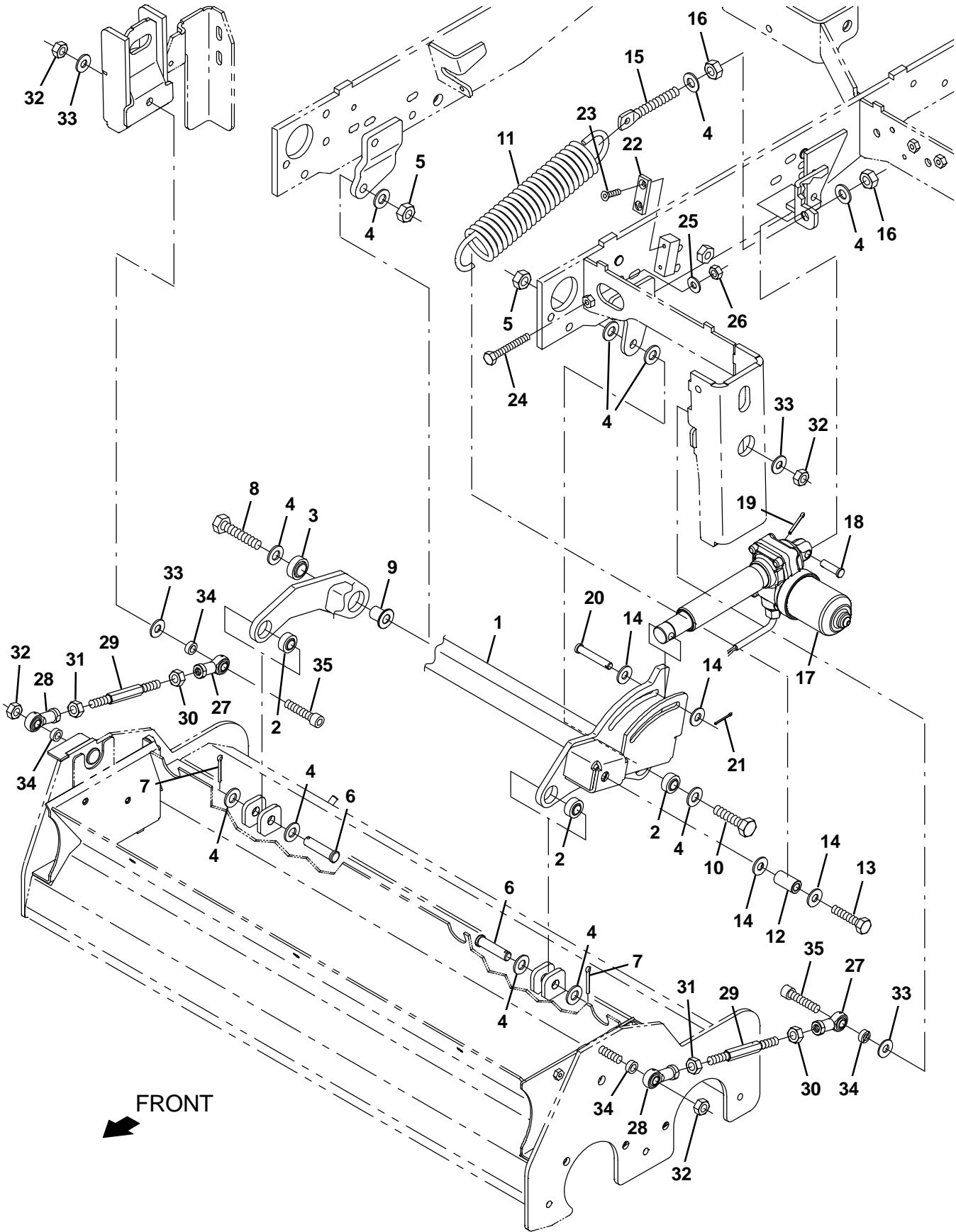

Fig. 19 – Sweeping Main Brush Lift Group

Ref.	Part No.	Serial Number	Description	Qty.
▽	9015025	(000000–) Lift Arm Kit, Swp, Afmkt [M17]	1
▲	1 1217151	(000000–) Lift Wldt, Main Swp	1
▲	2 1224133	(000000–) Bearing, Self Align, 0.50b 1.00d	3
▲	3 1224134	(000000–) Bearing, Self Align, 0.67b 1.18d	1
	4 32486	(000000–) Washer Flat,0.50,Sae	11
	5 08711	(000000–) Nut, Hex, Lock, M12 X 1.75, NI	2
	6 51534	(000000–) Pin, Clevis, 0.50d X 2.00l	2
	7 08236	(000000–) Pin, Cotter, .156 X 1.25	2
	8 73377	(000000–) Screw, Hex, M12 X 1.75 X 60, 10.9	1
	9 1222016	(000000–) Sleeve, P/M, Flng, 0.50b 1.10/0.66d 0.9l	1
	10 394349	(000000–) Screw, Hex, M12 X 1.75 X 45, 10.9	1
	11 1222738	(000000–) Spring, Extn, 1.82od 0.28wir 11.24l	1
	12 1013281	(000000–) Sleeve, P/M, 0.41b 0.73d 1.3l [430ss]	1
	13 16930	(000000–) Screw, Hex, M10 X 1.50 X 50, 8.8	1
	14 32492	(000000–) Washer, Flat, 0.38, Std	4
	15 1222845	(000000–) Bolt, Eye, .50–13 X 4.44 X .34eye	1
	16 25015	(000000–) Nut, Hex, Std, .50–13	2
	17 1206470	(000000–) Actuator, 36vdc, 5.00strk, 1100lb	1
	18 46657	(000000–) Pin, Clevis, 0.37d X 1.25l	1
	19 08179	(000000–) Pin, Cotter, .094 X 1.00	1
	20 1224712	(000000–) Pin, Clevis, .38d X 2.25l [4340]	1
	21 08182	(000000–) Pin, Cotter, .125 X 1.00	1
	22 1220450	(000000–) Pad, Stop, Pye	1
	23 09062	(000000–) Screw, Flt, Soc, M6 X 1.00 X 16, 10.9	2
	24 363976	(000000–) Screw, Hex, M8 X 1.25 X 60, 8.8, Fl	1
	25 01685	(000000–) Washer, Flat, 0.38b 0.88d .08, Ss	1
	26 08713	(000000–) Nut, Hex, Lock, M8 X 1.25, NI, Ss	1
	27 1227424	(000000–) Rod–End, M10x1.5lh Fem 10.0b	2
	28 1219573	(000000–) Rod–End, M10x1.5rh Fem	2
	29 1217152	(000000–) Rod, Hex, M10, 05.12l, Stl	2
	30 09775	(000000–) Nut, Hex, Std, M10–1.5 , Ss	2
	31 07787	(000000–) Nut, Hex, Std, M10 X 1.50, Ss	2
	32 08714	(000000–) Nut, Hex, Lock, M10 X 1.5, NI, Ss	4
	33 01686	(000000–) Washer, Flat, 0.44b 1.00d .08, Ss	4
	34 1227790	(000000–) Sleeve, .39b .65od 6.35l	4
	35 1228214	(000000–) Screw, Soc, N10 X 1.50 X 45, 12.9	2

Fig. 20 – Sweeping Side Brush Lift Group, Right Side

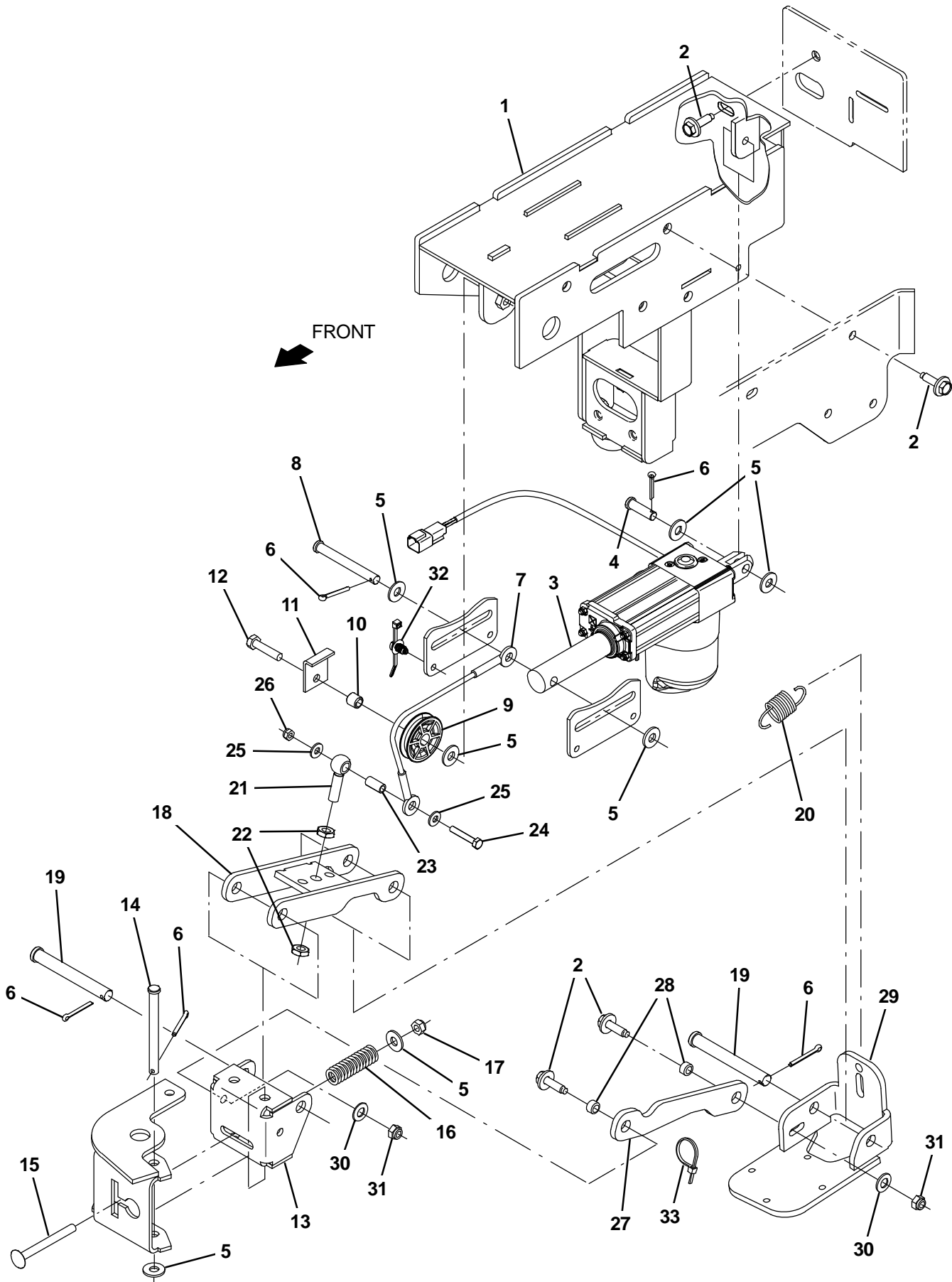

Fig. 20 – Sweeping Side Brush Lift Group, Right Side

Ref.	Part No.	Serial Number	Description	Qty.
1	1221456	(000000-010999)	Housing Wldt, Swp Sb, Rh	1
1	1239504	(011000-)	Housing Wldt, Swp Sb, Rh	1
2	1037354	(000000-)	Screw, Hex, M8 X 1.25 X 30, 9.8, Sems	7
3	1201500	(000000-)	Actuator, 36vdc, 2.75strk, 450lb	1
4	46657	(000000-)	Pin, Clevis, 0.37d X 1.25l	1
5	01685	(000000-)	Washer, Flat, 0.38b 0.88d .08, Ss	7
6	08236	(000000-)	Pin, Cotter, .156 X 1.25	5
7	1221017	(000000-)	Cable, Lift, .19d 09.50l .38eye /.38eye	1
8	57598	(000000-)	Pin, Clevis, 0.37d X 3.25l	1
9	369781	(000000-)	Pulley, Cable, 1.5d Nyl	1
10	222460	(000000-)	Sleeve, P/M, 0.32b 0.50d 0.5l [430ss]	1
11	54400	(000000-)	Bracket, Angle, Keeper, Cable	1
12	06955	(000000-)	Screw, Hex, M8 X 1.25 X 35, 8.8	1
13	1221016	(000000-)	Bracket, Pivot	1
14	49914	(000000-)	Pin, Clevis, 0.37d X 4.00l	1
15	1223797	(000000-)	Bolt, Carriage, M8 X 1.25 X 80, Fl	1
16	1217835	(000000-)	Spring, Cmpr, 0.75od .17wir 02.5l	1
17	08713	(000000-)	Nut, Hex, Lock, M8 X 1.25, NI, Ss	1
18	1221530	(000000-)	Arm Wldt, Lift	1
19	51528	(000000-)	Pin, Clevis, 0.50d X	2
20	1226407	(000000-)	Spring, Extn, 0.94od 0.085wir 2.00l	1
21	1221611	(000000-)	Bolt, Eye, M10 X 1.5 X 040mm, 10.00 Eye	1
22	763064	(000000-)	Nut, Hex, Jam, M10 X 1.5, [Din439]	2
23	1206722	(000000-)	Sleeve, P/M, 0.25b 0.38d 0.8l	1
24	06946	(000000-)	Screw, Hex, M6 X 1.00 X 35, 8.8	1
25	32483	(000000-)	Washer, Flat, 0.25, Sae	2
26	08708	(000000-)	Nut, Hex, Lock, M6 X 1.00, NI	1
27	1221486	(000000-)	Link, Pivot, Lower	1
28	222516	(000000-)	Sleeve, P/M, 0.32b 0.50d 0.3l [430ss]	2
29	1221023	(000000-)	Mount Wldt, Motor, Rh	1
30	32485	(000000-)	Washer, Flat, 0.38, Sae	2
31	08709	(000000-)	Nut, Hex, Lock, M8 X 1.25, NI	2
32	1210807	(000000-)	Wire, Tie [W/.25" Fir Tree Clip]	1
33	130773	(000000-)	Tie, Cable, Nyl, 11.0l, .14w, 3.0 Max. D	2

Fig. 21 – Sweeping Side Brush Motor Group, Right Side

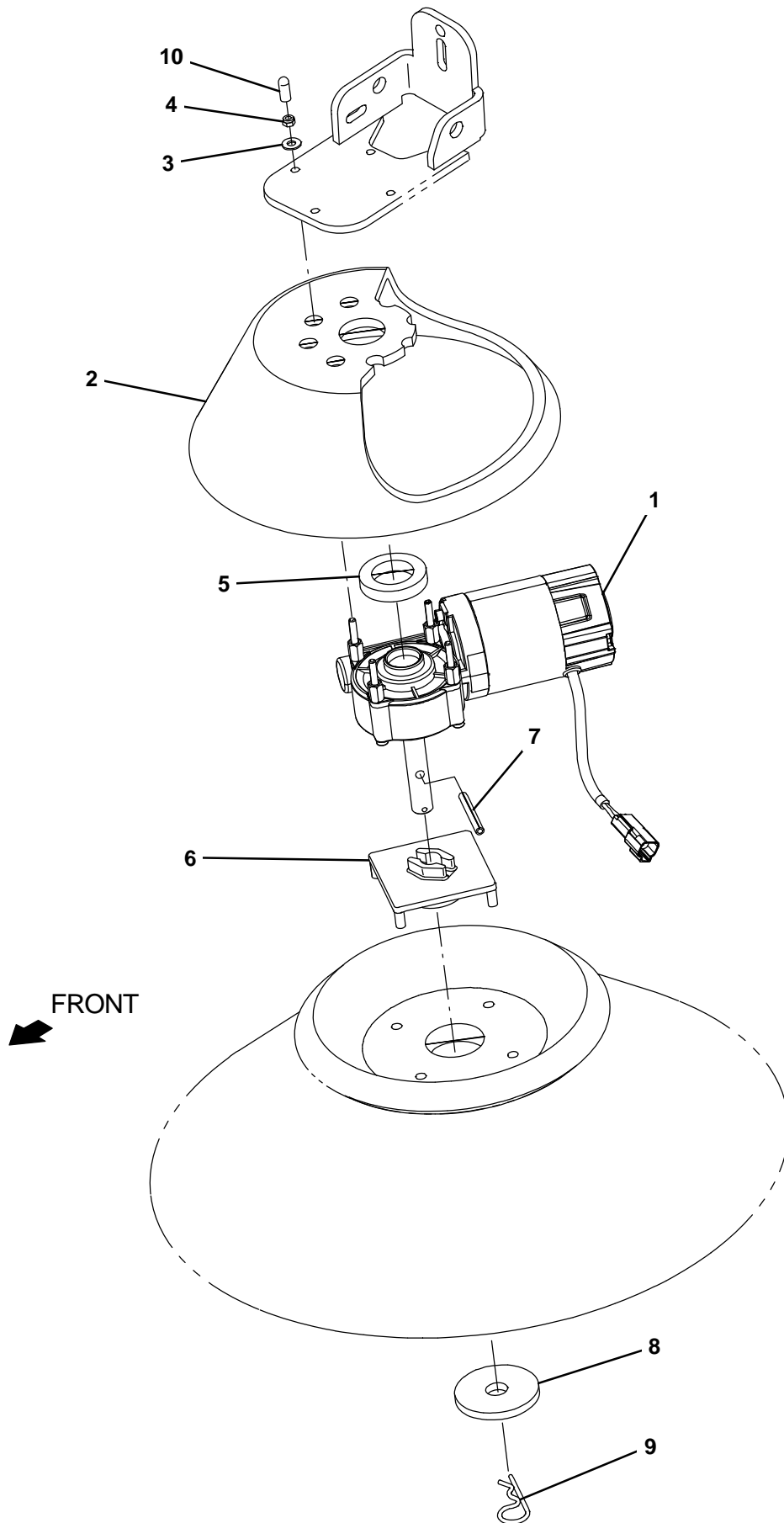

Fig. 21 – Sweeping Side Brush Motor Group, Right Side

Ref.	Part No.	Serial Number	Description	Qty.
1	1217201	(000000–) Motor, Ele, 36vdc 0070rpm 60w	1
2	1238366	(000000–) Guard, Brush, Side	1
3	19066	(000000–) Washer, Flat, 0.25b 0.56d .05, PI, 10	4
4	06549	(000000–) Nut, Hex, Lock, M5 X 0.80, NI	4
5	1223368	(000000–) Spacer, Brush	1
6	1017441	(000000–) Plate, Adapter, Brush	1
7	11398	(000000–) Pin, Roll, .250d X 2.00l, .250/.256	1
8	1017802	(000000–) Washer, Flat, 0.66b 2.50d .19, Ss	1
9	02942	(000000–) Pin, Hair, Cotter, 0.62d .120 Wir	1
10	1227460	(000000–) Cover, Thread, M5	4

Fig. 22 – Sweeping Side Brush Lift Group, Left Side

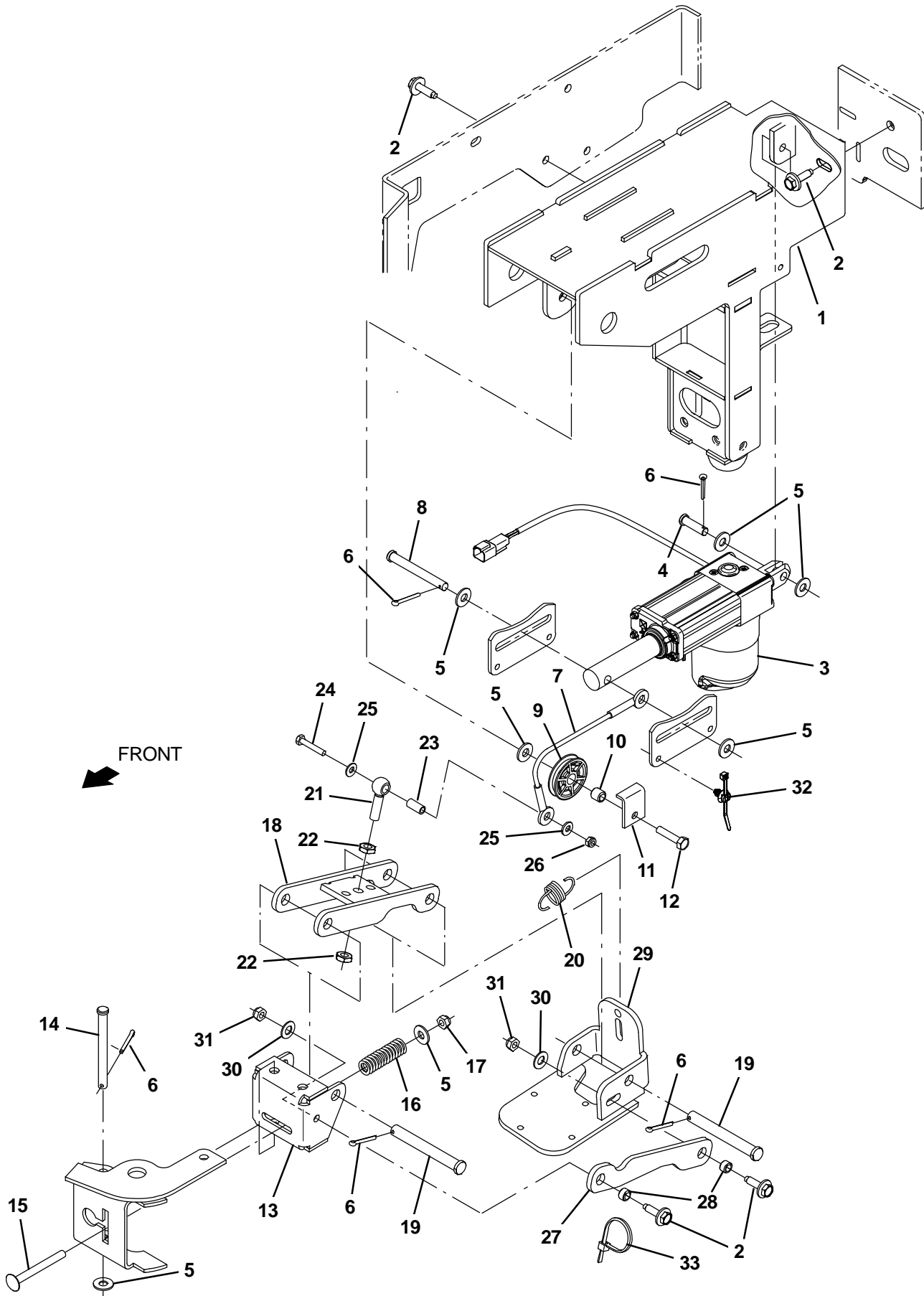

Fig. 22 – Sweeping Side Brush Lift Group, Left Side

Ref.	Part No.	Serial Number	Description	Qty.
1	1221457	(000000–010999)	Housing Wldt, Swp Sb, Lh	1
1	1239505	(011000–)	Housing Wldt, Swp Sb, Lh	1
2	1037354	(000000–)	Screw, Hex, M8 X 1.25 X 30, 9.8, Sems	7
3	1201500	(000000–)	Actuator, 36vdc, 2.75strk, 450lb	1
4	46657	(000000–)	Pin, Clevis, 0.37d X 1.25l	1
5	01685	(000000–)	Washer, Flat, 0.38b 0.88d .08, Ss	7
6	08236	(000000–)	Pin, Cotter, .156 X 1.25	5
7	1221017	(000000–)	Cable, Lift, .19d 09.50l .38eye /.38eye	1
8	57598	(000000–)	Pin, Clevis, 0.37d X 3.25l	1
9	369781	(000000–)	Pulley, Cable, 1.5d Nyl	1
10	222460	(000000–)	Sleeve, P/M, 0.32b 0.50d 0.5l [430ss]	1
11	54400	(000000–)	Bracket, Angle, Keeper, Cable	1
12	06955	(000000–)	Screw, Hex, M8 X 1.25 X 35, 8.8	1
13	1221016	(000000–)	Bracket, Pivot	1
14	49914	(000000–)	Pin, Clevis, 0.37d X 4.00l	1
15	1223797	(000000–)	Bolt, Carriage, M8 X 1.25 X 80, Fl	1
16	1217835	(000000–)	Spring, Cmpr, 0.75od .17wir 02.5l	1
17	08713	(000000–)	Nut, Hex, Lock, M8 X 1.25, NI, Ss	1
18	1221530	(000000–)	Arm Wldt, Lift	1
19	51528	(000000–)	Pin, Clevis, 0.50d X	2
20	1226407	(000000–)	Spring, Extn, 0.94od 0.085wir 2.00l	1
21	1221611	(000000–)	Bolt, Eye, M10 X 1.5 X 040mm, 10.00 Eye	1
22	763064	(000000–)	Nut, Hex, Jam, M10 X 1.5, [Din439]	2
23	1206722	(000000–)	Sleeve, P/M, 0.25b 0.38d 0.8l	1
24	06946	(000000–)	Screw, Hex, M6 X 1.00 X 35, 8.8	1
25	32483	(000000–)	Washer, Flat, 0.25, Sae	2
26	08708	(000000–)	Nut, Hex, Lock, M6 X 1.00, NI	1
27	1221486	(000000–)	Link, Pivot, Lower	1
28	222516	(000000–)	Sleeve, P/M, 0.32b 0.50d 0.3l [430ss]	2
29	1221203	(000000–)	Mount Wldt, Motor, Lh	1
30	32485	(000000–)	Washer, Flat, 0.38, Sae	2
31	08709	(000000–)	Nut, Hex, Lock, M8 X 1.25, NI	2
32	1210807	(000000–)	Wire, Tie [W/.25" Fir Tree Clip]	1
33	130773	(000000–)	Tie, Cable, Nyl, 11.0l, .14w, 3.0 Max. D	2

Fig. 23 – Sweeping Side Brush Motor Group, Left Side

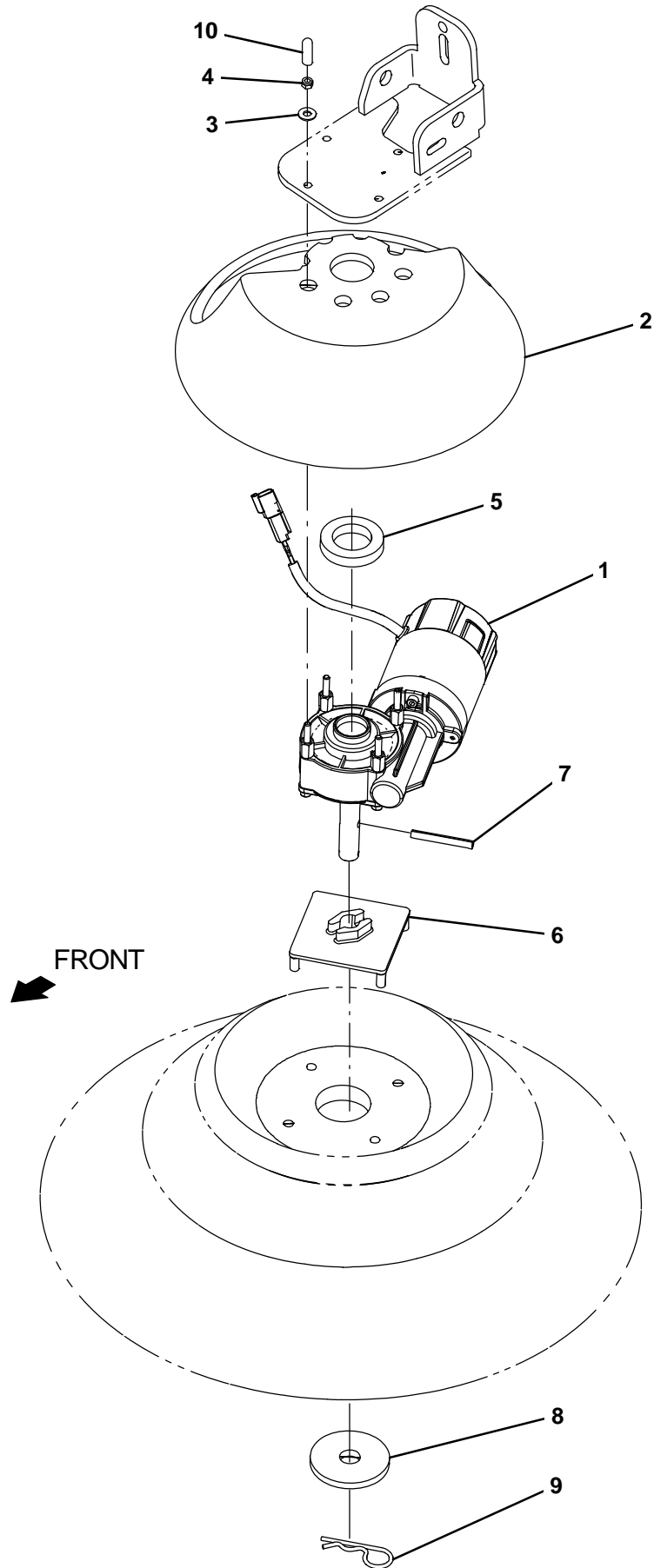

Fig. 23 – Sweeping Side Brush Motor Group, Left Side

Ref.	Part No.	Serial Number	Description	Qty.
1	1217685	(000000–) Motor, Ele, 36vdc 0070rpm 60w, Lh	1
2	1238366	(000000–) Guard, Brush, Side	1
3	19066	(000000–) Washer, Flat, 0.25b 0.56d .05, Pl, 10	4
4	06549	(000000–) Nut, Hex, Lock, M5 X 0.80, NI	4
5	1223368	(000000–) Spacer, Brush	1
6	1017441	(000000–) Plate, Adapter, Brush	1
7	11398	(000000–) Pin, Roll, .250d X 2.00l, .250/.256	1
8	1017802	(000000–) Washer, Flat, 0.66b 2.50d .19, Ss	1
9	02942	(000000–) Pin, Hair, Cotter, 0.62d .120 Wir	1
10	1227460	(000000–) Cover, Thread, M5	4

Fig. 24 – Scrub Head Lift Group

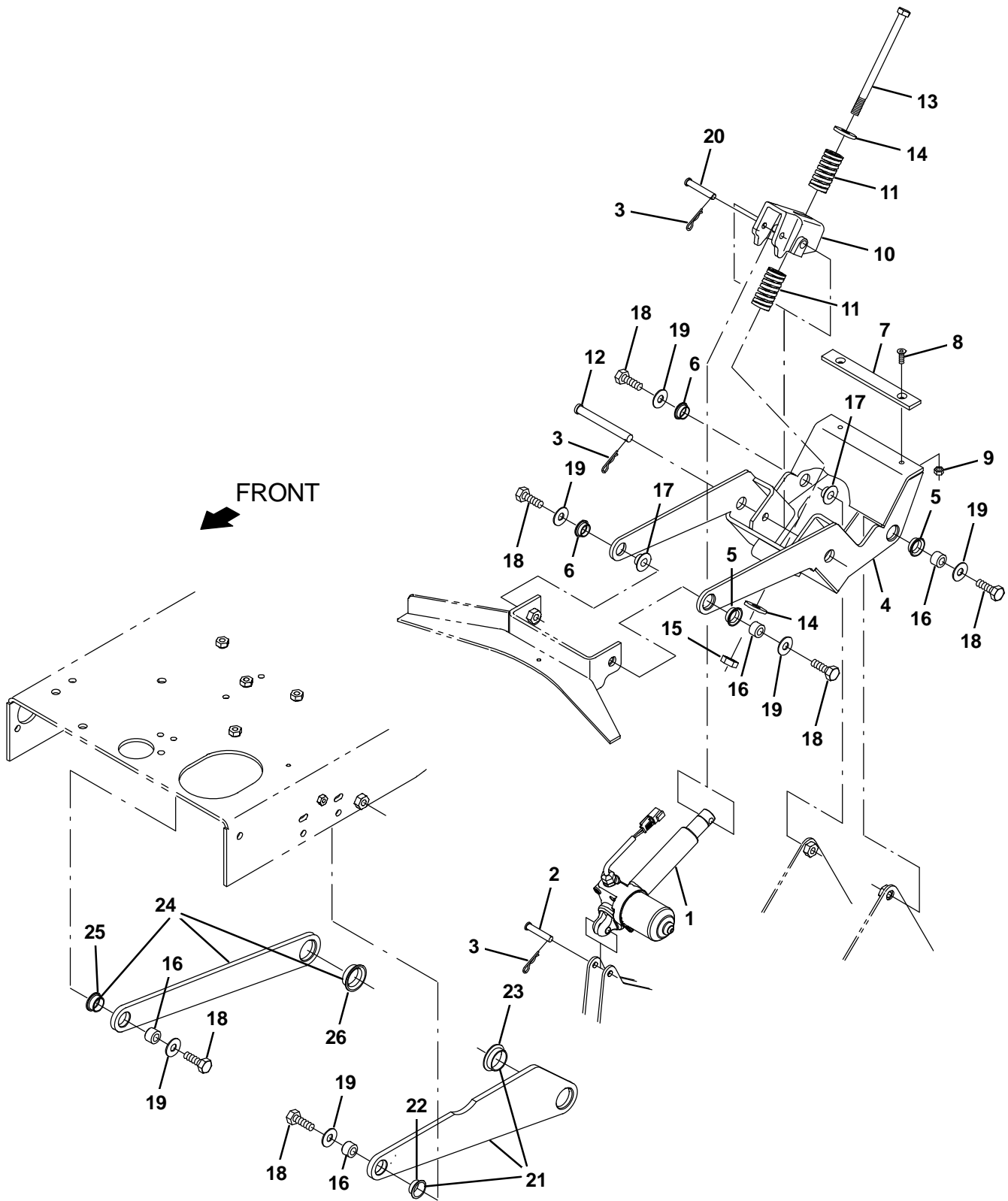

Fig. 24 – Scrub Head Lift Group

Ref.	Part No.	Serial Number	Description	Qty.
	1	1206470	(000000–) Actuator, 36vdc, 5.00strk, 1100lb	1
	2	29584	(000000–) Pin, Clevis, 0.37d X 2.00l	1
	3	44906	(000000–) Pin, Cotter, Hair, 0.38d .093 Wir	3
▽	9020250	(000000–) Link Assy, Lift, Head, Afmkt [T17]	1	
▲	4	1233055	(000000–) Arm Wldt, Lift	1
▲	5	1037827	(000000–) Bushing, Flng, 0.88b 1.0d 0.37l	2
▲	6	04928	(000000–) Bushing, Flng, 0.50b 0.59d 0.38l	2
▲	7	1205133	(000000–) Pad, Stop, Rbr	1
▲	8	16879	(000000–) Screw, Flt, Soc, M6 X 1.00 X 20, 10.9	2
▲	9	08712	(000000–) Nut, Hex, Lock, M6 X 1.00, NI, Ss	2
	10	1209769	(000000–) Bellcrank, Spring, Machined	1
	11	1208208	(000000–) Spring, Cmpr, 1.25od Flat Wir 02.5l	2
	12	59668	(000000–) Pin, Clevis, 0.50d X 4.50l	1
	13	1212623	(000000–) Screw, Hex, M12 X 1.75 X 180, 8.8	1
	14	35843	(000000–) Washer, Flat, 0.53b 1.50d .19, Stl	2
	15	09741	(000000–) Nut, Hex, Lock, M12 X 1.75, NI, Ss	1
	16	1210262	(000000–) Sleeve, P/M, 0.50b 0.87d 0.6l [430ss]	4
	17	1210177	(000000–) Sleeve, P/M, Flng, 0.50b 1.25/0.75d 0.4l	2
	18	06969	(000000–) Screw, Hex, M12 X 1.75 X 40, 8.8	6
	19	1210179	(000000–) Washer, Flat, 0.50b 1.25d 0.8, Stl, PI	6
	20	222260	(000000–) Pin, Clevis, 0.37d X 2.25l	1
▽	9020251	(000000–) Plate Assy, Side, Head, Afmkt [T17]	1	
▲	22	1210630	(000000–) Bushing, Flng, 0.88b 1.0d 0.50l	1
▲	23	1210624	(000000–) Bushing, Flng, 1.25b 1.41d 0.50l	1
▽	9020253	(000000–) Plate Assy, Side, Head, Afmkt [T17]	1	
▲	25	1210630	(000000–) Bushing, Flng, 0.88b 1.0d 0.50l	1
▲	26	1210624	(000000–) Bushing, Flng, 1.25b 1.41d 0.50l	1

Fig. 25 – Scrub Head and Drive Motor Group, Disk

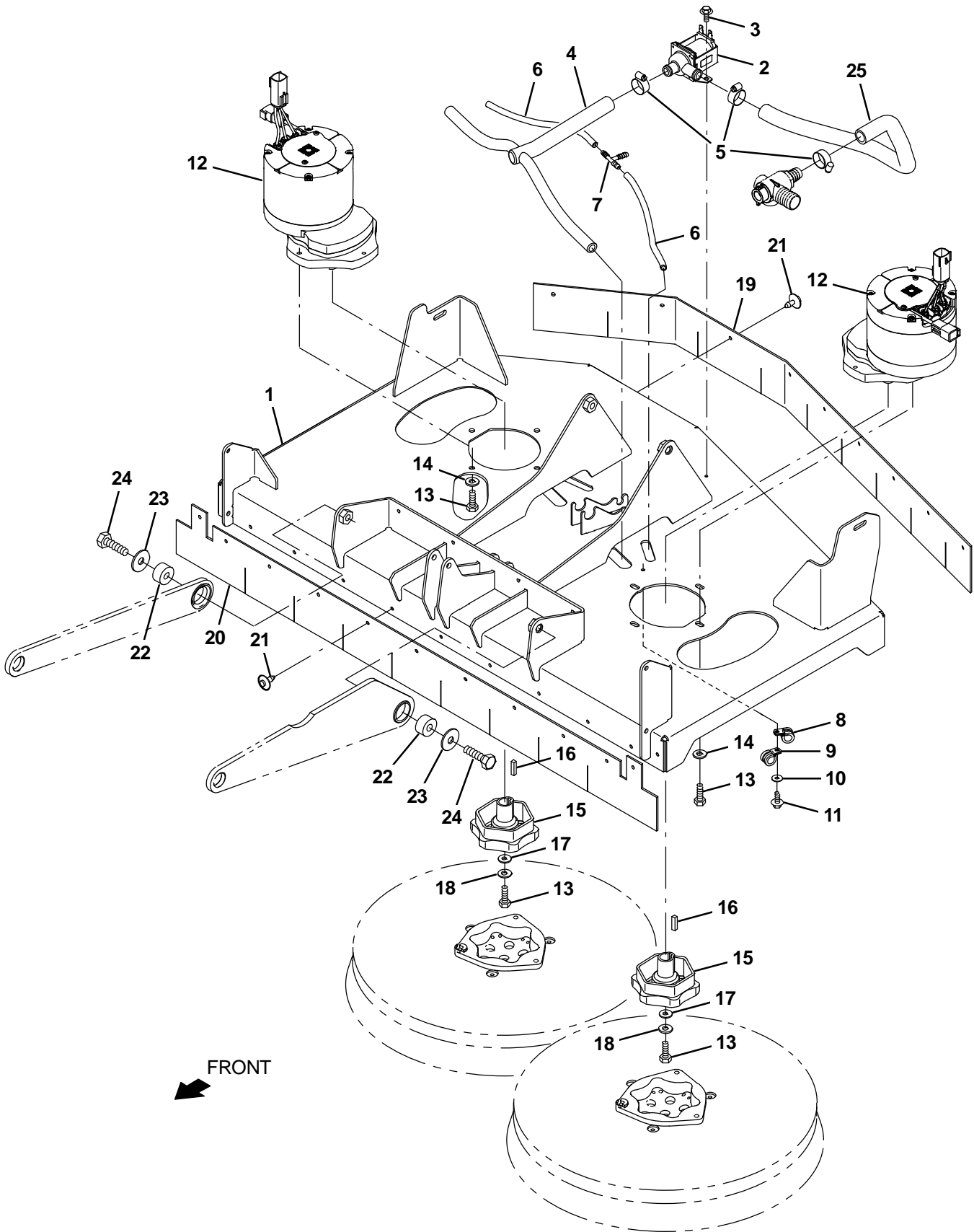

Fig. 25 – Scrub Head and Drive Motor Group, Disk

Ref.	Part No.	Serial Number	Description	Qty.	
1	1222545	(000000–)	Head Wldt, Disk	1	
2	9016496	(000000–010508)	Valve Kit, Replacement 36V Hi Flow	1	
2	1076691	(010509–)	Valve, Water, Solenoid – 36v	1	
3	74455	(000000–)	Screw, Hex, M6 X 1.00 X 12, Fmg	2	
4	1205131	(000000–)	Manifold, Soltn	1	
5	63810	(000000–)	Clamp, Hose, Wormdrive, 0.56–1.06d, .56w	3	
6	1011409	(000000–)	Hose, Afmkt, Pvc, Brd, 0.25id, 01ft	2	
7	150713	(000000–)	Fitting, Plstc, Tee, Bm04/Bm04/Bm04	1	
8	1016354	(000000–)	Clamp, Cable, Ss, 0.50d X 0.50w [Insul]	2	
9	07471	(000000–)	Clamp, Cable, Stl, 0.75d X 0.75w, 1hole	2	
10	01684	(000000–)	Washer, Flat, 0.27b 0.69d .05, Ss	2	
11	222158	(000000–)	Screw, Hex, M6 X 1.00 X 10, Fmg	2	
▽	9020238	(000000–)	Motor Assy, Disk, Afmkt [T17]	2	
▲	12	1204356	(000000–)	Motor, Ele, 36vdc, 350 Rpm 1.5hp Gear	1
▲	13	09010	(000000–)	Screw, Hex, M8 X 1.25 X 25, Ss	5
▲	14	01685	(000000–)	Washer, Flat, 0.38b 0.88d .08, Ss	5
▲	15	377364	(000000–)	Hub, Drive, Brush, Disk, 0.75b [6t]	1
▲	16	00928	(000000–)	Key, Sq, 0.25 X 0.25, 1.00l	1
▲	17	41186	(000000–)	Washer, Flat, Belleville, .31	1
▲	18	01686	(000000–)	Washer, Flat, 0.44b 1.00d .08, Ss	1
▽	9020242	(000000–)	Skirt Kit, Disk, Afmkt [T17]	1	
▲	19	1204458	(000000–)	Skirt, Rbr, Rear	1
▲	20	1204460	(000000–)	Skirt, Rbr, Front	1
▲	21	72968	(000000–)	Rivet, Plstc, .250d X 0.90	20
▲	22	1210660	(000000–)	Pivot, Lift	2
▲	23	1210667	(000000–)	Washer, Flat, 0.5b 1.5d .12, Stl, Pl	2
▲	24	06969	(000000–)	Screw, Hex, M12 X 1.75 X 40, 8.8	2
▲	25	1045041	(000000–)	Hose, Afmkt, Pvc, Wir, 0.75 Id, 03Ft, Clr	1

Fig. 26 – Scrub Head Frame Group, Cylindrical

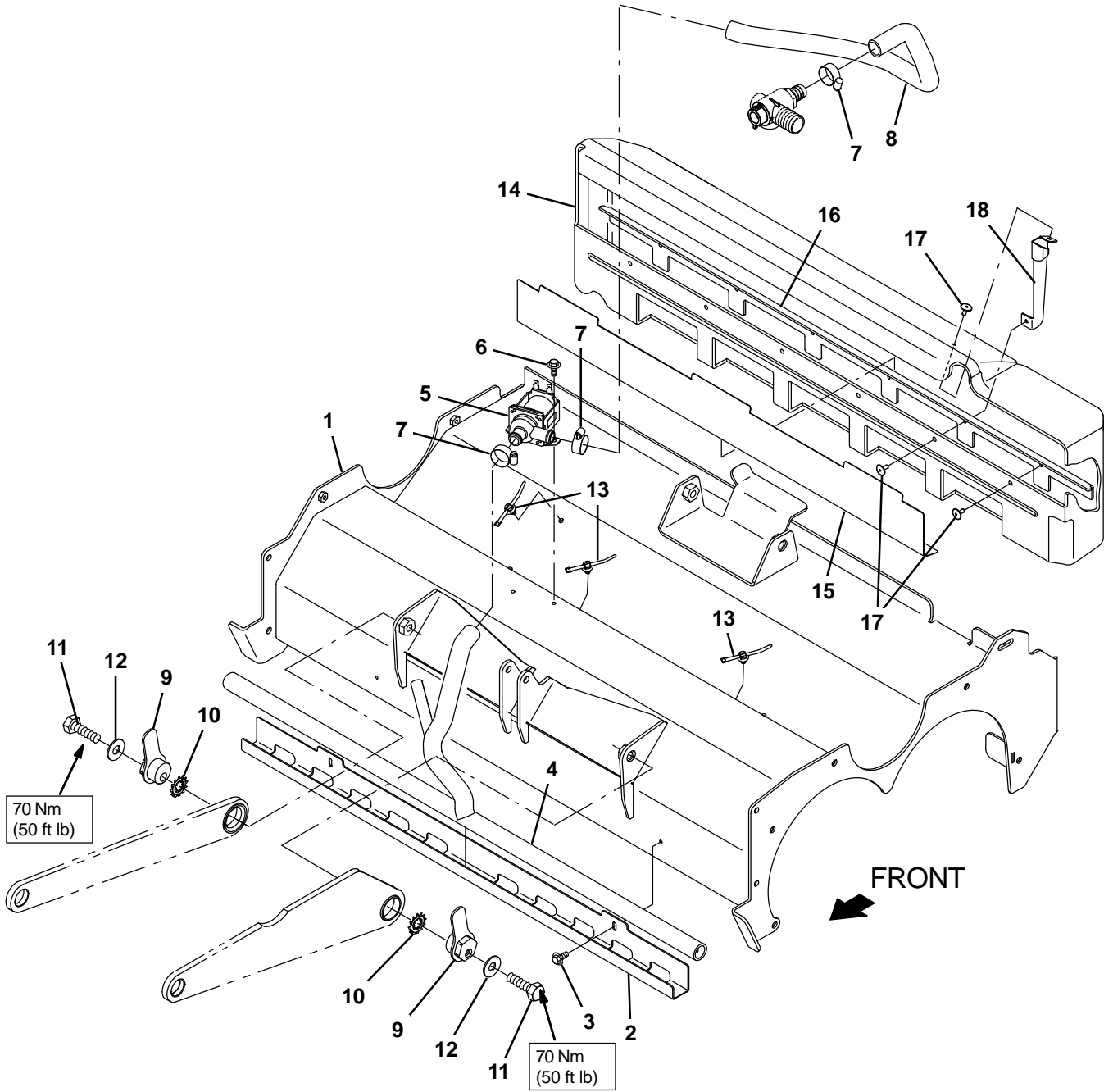

Fig. 26 – Scrub Head Frame Group, Cylindrical

Ref.	Part No.	Serial Number	Description	Qty.	
1	1213161	(000000–) Housing Wldt, Scb, Cyl	1	
2	1205011	(000000–) Clamp Bracket, Distribution	1	
3	223198	(000000–) Screw, Hex, M5 X 0.80 X 10, Fmg	2	
4	1205010	(000000–) Manifold, Bar, Spray	1	
5	9016496	(000000–010508) Valve Kit, Replacement 36V Hi Flow	1	
5	1076691	(010509–) Valve, Water, Solenoid – 36v	1	
6	74455	(000000–) Screw, Hex, M6 X 1.00 X 12, Fmg	2	
7	63810	(000000–) Clamp, Hose, Wormdrive, 0.56–1.06d, .56w	3	
8	1045041	(000000–) Hose, Afmkt, Pvc, Wir, 0.75id, 03ft, Clr	1	
9	1210618	(000000–) Pivot Wldt	2	
10	41143	(000000–) Washer, Lock, Int–Ext, 0.50	2	
11	06971	(000000–) Screw, Hex, M12 X 1.75 X 50, 8.8	2	
12	1210179	(000000–) Washer, Flat, 0.50b 1.25d 0.8, Stl, Pl	2	
13	1210807	(000000–) Wire, Tie [W/.25" Fir Tree Clip]	3	
▽	9020215	(000000–) Tray Kit, Debris, Cyl, Afmkt [T17]	1	
▲	14	1207108	(000000–) Hopper, Debris, Trimmed	1
▲	15	1207126	(000000–) Angle, Stl, Perforated .03	1
▲	16	1207127	(000000–) Lip, Tray, Debris	1
▲	17	68567	(000000–) Rivet, Blind, .188d X 0.53 X .62d, Alm	7
▲	18	1227455	(000000–) Bracket, Sppt, Debris Tray [T17/M17]	1

Fig. 27 – Scrub Head Drive Motors Group, Cylindrical

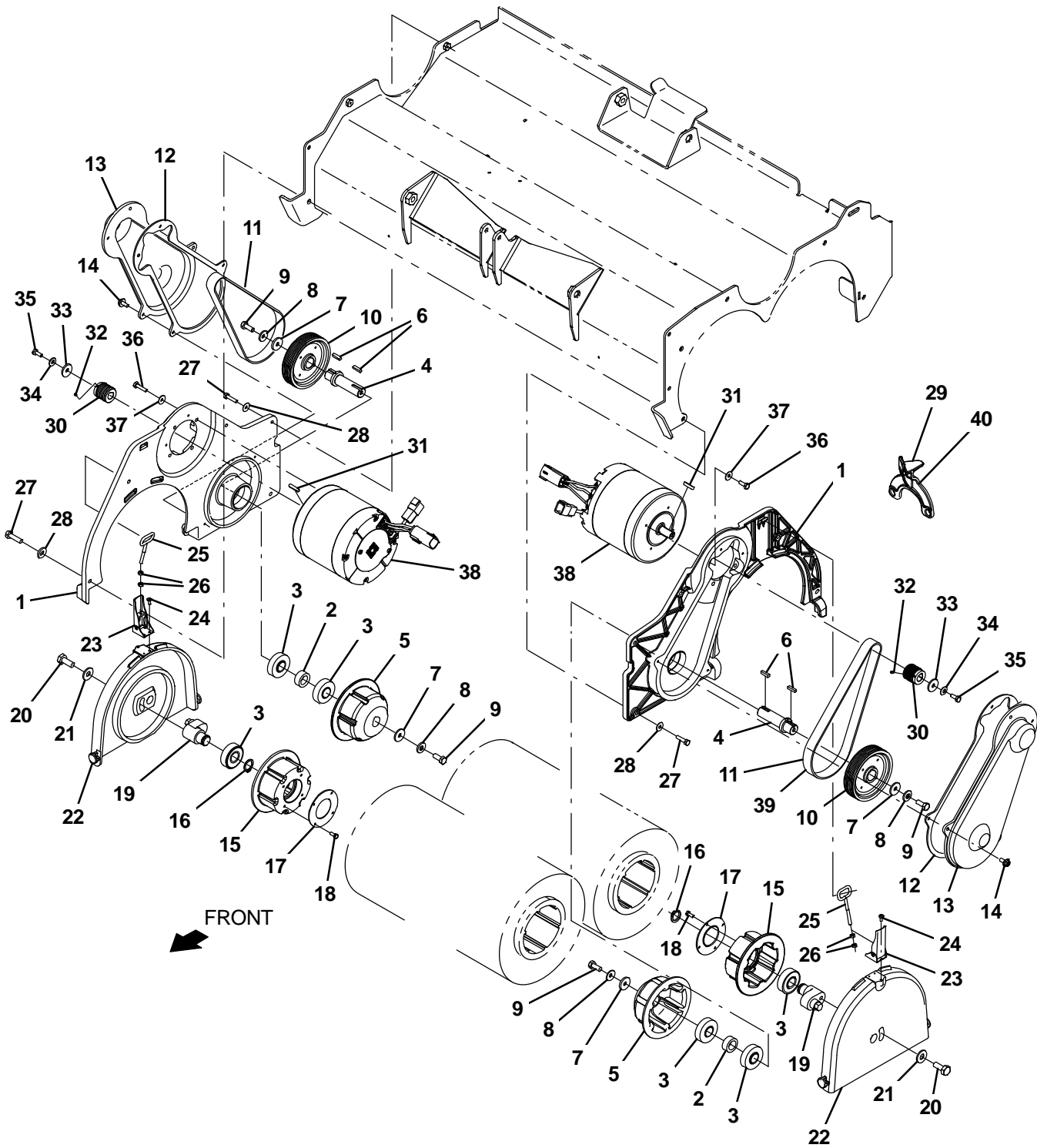

Fig. 27 – Scrub Head Drive Motors Group, Cylindrical

Ref.	Part No.	Serial Number	Description	Qty.
▽		9020235	(000000–) Panel Assy, Cyl, Afmkt [T17]	2
▲	1	1204637	(000000–) Plate, Side, Wrap	1
▲	2	1204634	(000000–) Spacer, Brg	1
▲	3	46390	(000000–) Bearing, Ball, 0.79b 1.85d 0.55w	3
▲	4	1204643	(000000–) Shaft, Drive, Brush	1
▲	5	1204881	(000000–) Plug, Drive, Brush	1
▲	6	00911	(000000–) Key, Sq, 0.19 X 0.19, 0.75l	2
▲	7	1017218	(000000–) Washer, Flat, 0.32b 1.00d .12, Ss	2
▲	8	41186	(000000–) Washer, Flat, Belleville, .31	2
▲	9	12273	(000000–) Screw, Hex, M8 X 1.25 X 20, NI, Ss	2
▲	10	1204639	(000000–) Sheave, 09grv, 4.13pd 0.75b [Pj]	1
▲	11	1204640	(000000–) Belt Kit, Drive	1
▲▽		9020245	(000000–) Cover Kit, Belt, Cyl, Afmkt [T7] (2 Kits Required)	1
▲▲	12	1204880	(000000–) Gasket, Belt, Cover	1
▲▲	13	1204642	(000000–) Cover, Belt	1
▲▲	14	1034731	(000000–) Screw, Hex, M6 X 1.00 X 16, Ss, Sems	4
▲▽		9020240	(000000–) Door Assy, Idler, Cyl, Afmkt [T17] (2 Kits Required)	2
▲▲	15	1204790	(000000–) Plug, Idler, Brush	1
▲▲	16	26428	(000000–) Ring, Retaining, Ext, 0.75d, Hd	1
▲▲	17	1056838	(000000–) Retainer, Brg, Iron Gray	1
▲▲	18	09738	(000000–) Screw, Hex, M5 X 0.80 X 12, Ss	4
▲▲	19	1204791	(000000–) Cam, Adj, Brush	1
▲▲	20	09028	(000000–) Screw, Hex, M10 X 1.50 X 25, Ss	1
▲▲	21	01686	(000000–) Washer, Flat, 0.44b 1.00d .08, Ss	1
▲▲	22	1204441	(000000–) Cover, Plug, Idler	1
▲▲	23	1066397	(000000–) Latch	1
▲▲	24	49697	(000000–) Screw, Pan, Phl, M4 X 0.70 X 10, Ss	3
▲▲	25	386274	(000000–) Hook Wldt, Latch	1
▲▲	26	50335	(000000–) Nut, Hex, Std, M5 X 0.80, 8	2
▲	27	09007	(000000–) Screw, Hex, M6 X 1.00 X 25, Ss	5
▲	28	01684	(000000–) Washer, Flat, 0.27b 0.69d .05, Ss	5
▲	29	1212849	(000000–) Tool, Installation, Belt	1
▽		9020239	(000000–) Motor Assy, Cyl, Afmkt [T17]	2
▲	30	1204638	(000000–) Sheave, 09grv, 1.18pd 0.55b [Pj]	1
▲	31	1014328	(000000–) Key, Sq, 05mm X 05mm, 25mml	1
▲	32	222818	(000000–) Screw, Set, Soc, 08–32 X 0.25, NI	1
▲	33	1017218	(000000–) Washer, Flat, 0.32b 1.00d .12, Ss	1
▲	34	41185	(000000–) Washer, Flat, Belleville, .25	1
▲	35	06944	(000000–) Screw, Hex, M6 X 1.00 X 16	1
▲	36	15678	(000000–) Screw, Hex, M6 X 1.00 X 16, Ss	4
▲	37	01684	(000000–) Washer, Flat, 0.27b 0.69d .05, Ss	4
▲	38	1204357	(000000–) Motor, Ele, 36vdc, 1750 Rpm 1.5hp	1
▽		9020237	(000000–) Belt, Kit, Cyl, Afmkt [T17]	2
▲	39	1204640	(000000–) Belt, Drive	1
▲	40	1212849	(000000–) Tool, Installation, Belt	1

Fig. 28 – Scrub Head Side Squeegee Group, Right Hand

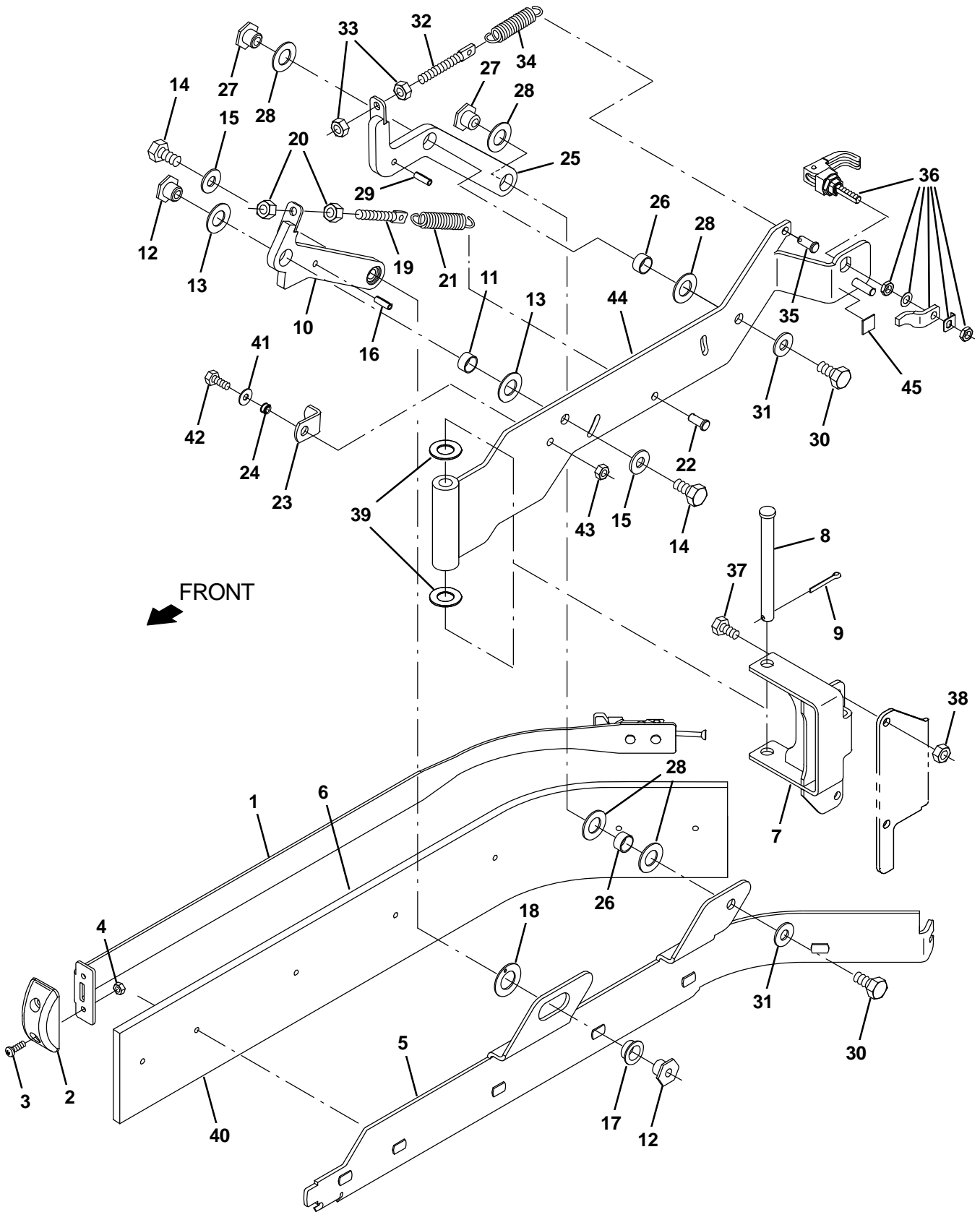

Fig. 28 - Scrub Head Side Squeegee Group, Right Hand

Ref.	Part No.	Serial Number	Description	Qty.
▽		9013756	(000000-) Squeegee Kit, Side, Rh	1
▲	1	1216949	(000000-) Retainer Assy, Side Sqge, With Latch	1
▲	2	1211884	(000000-) Guide, Sqge, Side	1
▲	3	1045487	(000000-) Screw, Pan, Phl, M5 X 0.80 X 16, Blk	2
▲	4	09739	(000000-) Nut, Hex, Lock, M5 X 0.80, NI, Ss	2
▲	5	1216950	(000000-) Holder Wldt, blade, Rh	1
▲	6	1213211	(000000-) Blade, Sqge, Side, Linatex	1
	7	1213093	(000000-) Bracket Wldt, Pivot, Sqge	1
	8	51538	(000000-) Pin, Clevis, 0.50d X 5.00l	1
	9	08236	(000000-) Pin, Cotter, .156 X 1.25	1
▽		9020243	(000000-) Arm Kit, Sqge, Front, Rh, Afmkt	1
▲	10	1213061	(000000-) Arm Wldt, Front, Rh	1
▲	11	71607	(000000-) Bushing, Sleeve, 0.63b 0.72d 0.38l	1
▲	12	1022846	(000000-) Nut, T, M10 X 1.50 X 15.80od X 13.0l	2
▲	13	64425	(000000-) Washer, Thrust, 0.61b 1.25d .06, Fgl	2
▲	14	09291	(000000-) Screw, Hex, M10 X 1.50 X 20, Ss	2
▲	15	01686	(000000-) Washer, Flat, 0.44b 1.00d .08, Ss	2
▲	16	17404	(000000-) Pin, Roll, .250d X 0.75l, .250/.256	1
▲	17	25735	(000000-) Bushing, Fling, 0.63b 0.75d 0.38l	1
▲	18	04846	(000000-) Washer, Thrust, 0.79b 1.42d 0.06[Garlok]	1
▲	19	386088	(000000-) Bolt, Eye, M8 X 1.25 X 070mm, 05.50 Eye	1
▲	20	07786	(000000-) Nut, Hex, Std, M8 X 1.25, Ss	2
▲	21	363469	(000000-) Spring, Extn, 0.75od 0.10wir 03.0l	1
▲	22	10120	(000000-) Clevis, 0.31d X 0.75l	1
	23	386391	(000000-) Bracket, Latch, Dbl Scb, Sqge, Side	1
	24	80491	(000000-) Sleeve, P/M, 0.25b 0.38d 0.2l [430ss]	1
▽		9020244	(000000-) Arm Kit, Sqge, Rear, Rh, Afmkt	1
▲	25	1213060	(000000-) Arm Wldt, Rear, Rh	1
▲	26	71607	(000000-) Bushing, Sleeve, 0.63b 0.72d 0.38l	2
▲	27	1022846	(000000-) Nut, T, M10 X 1.50 X 15.80od X 13.0l	2
▲	28	64425	(000000-) Washer, Thrust, 0.61b 1.25d .06, Fgl	5
▲	29	17404	(000000-) Pin, Roll, .250d X 0.75l, .250/.256	1
▲	30	09291	(000000-) Screw, Hex, M10 X 1.50 X 20, Ss	2
▲	31	01686	(000000-) Washer, Flat, 0.44b 1.00d .08, Ss	2
▲	32	386088	(000000-) Bolt, Eye, M8 X 1.25 X 070mm, 05.50 Eye	1
▲	33	07786	(000000-) Nut, Hex, Std, M8 X 1.25, Ss	2
▲	34	363469	(000000-) Spring, Extn, 0.75od 0.10wir 03.0l	1
▲	35	10120	(000000-) Clevis, 0.31d X 0.75l	1
	36	1065134	(000000-) Latch, Cmpr, Yel Grip	1
	37	16735	(000000-) Screw, Hex, M8 X 1.25 X 16, 8.8	2
	38	08713	(000000-) Nut, Hex, Lock, M8 X 1.25, NI, Ss	2
	39	64425	(000000-) Washer, Thrust, 0.61b 1.25d .06, Fgl	2
	40	1213266	(000000-) Blade, Sqge, Side, Urethane (Option)	1
	40	1213267	(000000-) Blade, Sqge, Side, Rubber (Option)	1
	41	01684	(000000-) Washer, Flat, 0.27b 0.69d .05, Ss	1
	42	15678	(000000-) Screw, Hex, M6 X 1.00 X 16, Ss	1
	43	08712	(000000-) Nut, Hex, Lock, M6 X 1.00, NI, Ss	1
	44	1213007	(000000-) Arm Wldt, Rh	1
	45	1243007	(000000-) Gasket, Cushion, Side Squeegee Door	1

Fig. 29 – Scrub Head Side Squeegee Group, Left Hand

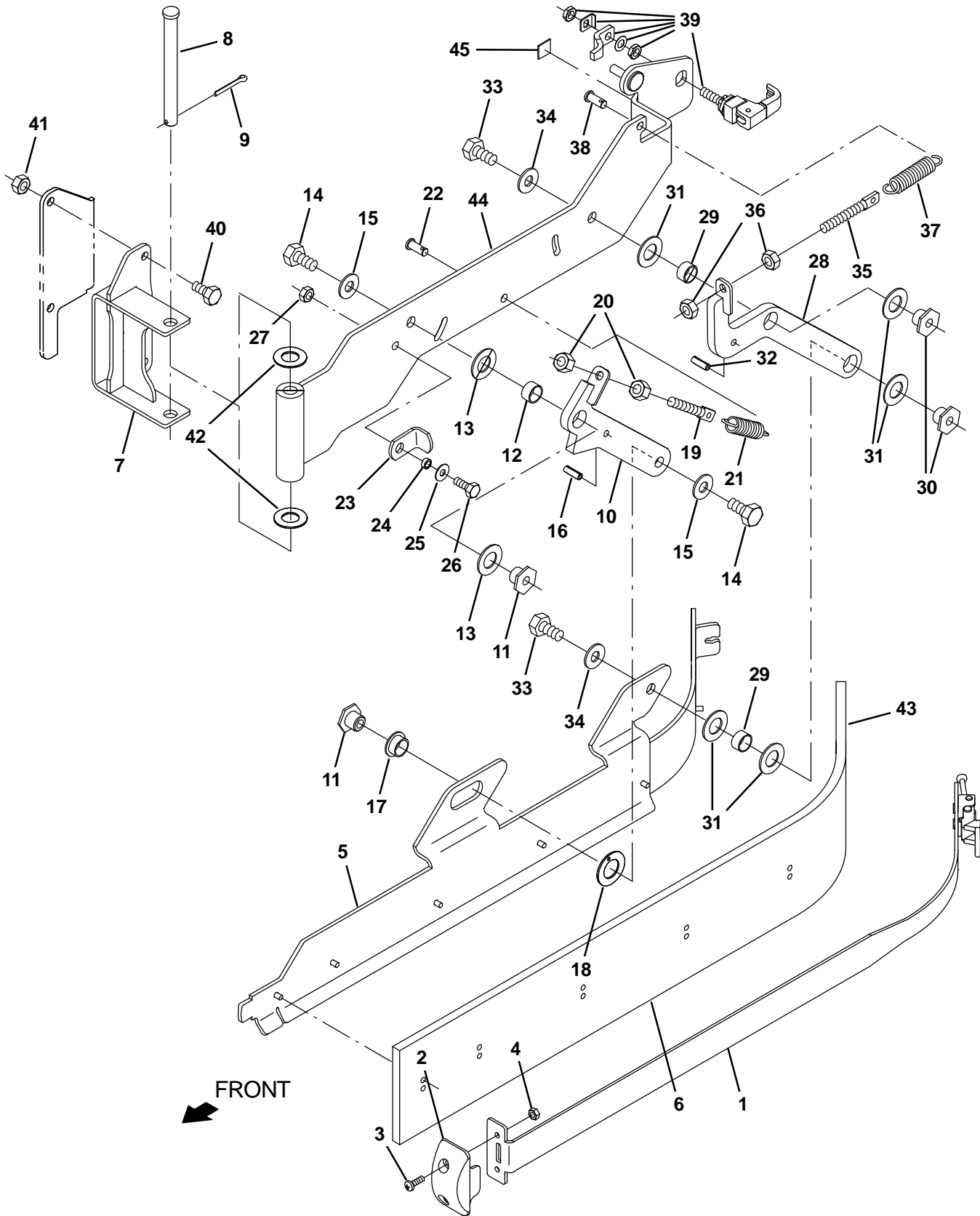

Fig. 29 – Scrub Head Side Squeegee Group, Left Hand

Ref.	Part No.	Serial Number	Description	Qty.
▽	9013757	(000000-) Squeegee Kit, Side, Lh	1
▲	1 1216949	(000000-) Retainer Assy, Side Sqge, With Latch	1
▲	2 1211884	(000000-) Guide, Sqge, Side	1
▲	3 1045487	(000000-) Screw, Pan, Phl, M5 X 0.80 X 16, Blk	2
▲	4 09739	(000000-) Nut, Hex, Lock, M5 X 0.80, NI, Ss	2
▲	5 1216951	(000000-) Holder Wldt, Blade, Lh	1
▲	6 1213211	(000000-) Blade, Sqge, Side, Linatex	1
	7 1213093	(000000-) Bracket Wldt, Pivot, Sqge	1
	8 51538	(000000-) Pin, Clevis, 0.50d X 5.00l	1
	9 08236	(000000-) Pin, Cotter, .156 X 1.25	1
▽	9013046	(000000-) Arm Kit, Sqge, Front, Lh, Afmkt	1
▲	10 1213244	(000000-) Arm Wldt, Front, Lh	1
▲	11 1022846	(000000-) Nut, T, M10 X 1.50 X 15.80od X 13.0l	2
▲	12 71607	(000000-) Bushing, Sleeve, 0.63b 0.72d 0.38l	1
▲	13 64425	(000000-) Washer, Thrust, 0.61b 1.25d .06, Fgl	2
▲	14 09291	(000000-) Screw, Hex, M10 X 1.50 X 20, Ss	2
▲	15 01686	(000000-) Washer, Flat, 0.44b 1.00d .08, Ss	2
▲	16 17404	(000000-) Pin, Roll, .250d X 0.75l, .250/.256	1
▲	17 25735	(000000-) Bushing, Fling, 0.63b 0.75d 0.38l	1
▲	18 04846	(000000-) Washer, Thrust, 0.79b 1.42d 0.06[Garlok]	1
▲	19 386088	(000000-) Bolt, Eye, M8 X 1.25 X 070mm, 05.50 Eye	1
▲	20 07786	(000000-) Nut, Hex, Std, M8 X 1.25, Ss	2
▲	21 363469	(000000-) Spring, Extn, 0.75od 0.10wir 03.0l	1
▲	22 10120	(000000-) Clevis, 0.31d X 0.75l	1
	23 386391	(000000-) Bracket, Latch, Dbl Scb, Sqge, Side	1
	24 80491	(000000-) Sleeve, P/M, 0.25b 0.38d 0.2l [430ss]	1
	25 01684	(000000-) Washer, Flat, 0.27b 0.69d .05, Ss	1
	26 15678	(000000-) Screw, Hex, M6 X 1.00 X 16, Ss	1
	27 08712	(000000-) Nut, Hex, Lock, M6 X 1.00, NI, Ss	1
▽	9013047	(000000-) Arm Kit, Sqge, Rear, Lh, Afmkt	1
▲	28 1213243	(000000-) Arm Wldt, Rear, Lh	1
▲	29 71607	(000000-) Bushing, Sleeve, 0.63b 0.72d 0.38l	2
▲	30 1022846	(000000-) Nut, T, M10 X 1.50 X 15.80od X 13.0l	2
▲	31 64425	(000000-) Washer, Thrust, 0.61b 1.25d .06, Fgl	5
▲	32 17404	(000000-) Pin, Roll, .250d X 0.75l, .250/.256	1
▲	33 09291	(000000-) Screw, Hex, M10 X 1.50 X 20, Ss	2
▲	34 01686	(000000-) Washer, Flat, 0.44b 1.00d .08, Ss	2
▲	35 386088	(000000-) Bolt, Eye, M8 X 1.25 X 070mm, 05.50 Eye	1
▲	36 07786	(000000-) Nut, Hex, Std, M8 X 1.25, Ss	2
▲	37 363469	(000000-) Spring, Extn, 0.75od 0.10wir 03.0l	1
▲	38 10120	(000000-) Clevis, 0.31d X 0.75l	1
	39 1065134	(000000-) Latch, Cmpr, Yel Grip	1
	40 16735	(000000-) Screw, Hex, M8 X 1.25 X 16, 8.8	2
	41 08713	(000000-) Nut, Hex, Lock, M8 X 1.25, NI, Ss	2
	42 64425	(000000-) Washer, Thrust, 0.61b 1.25d .06, Fgl	2
	43 1213266	(000000-) Blade, Sqge, Side, Urethane (Option)	1
	43 1213267	(000000-) Blade, Sqge, Side, Rubber (Option)	1
	44 1213228	(000000-) Arm Wldt, Lh	1
	45 1243007	(000000-) Gasket, Cushion, Side Squeegee Door	1

Fig. 30 – Plastic Hopper and Bumper Group

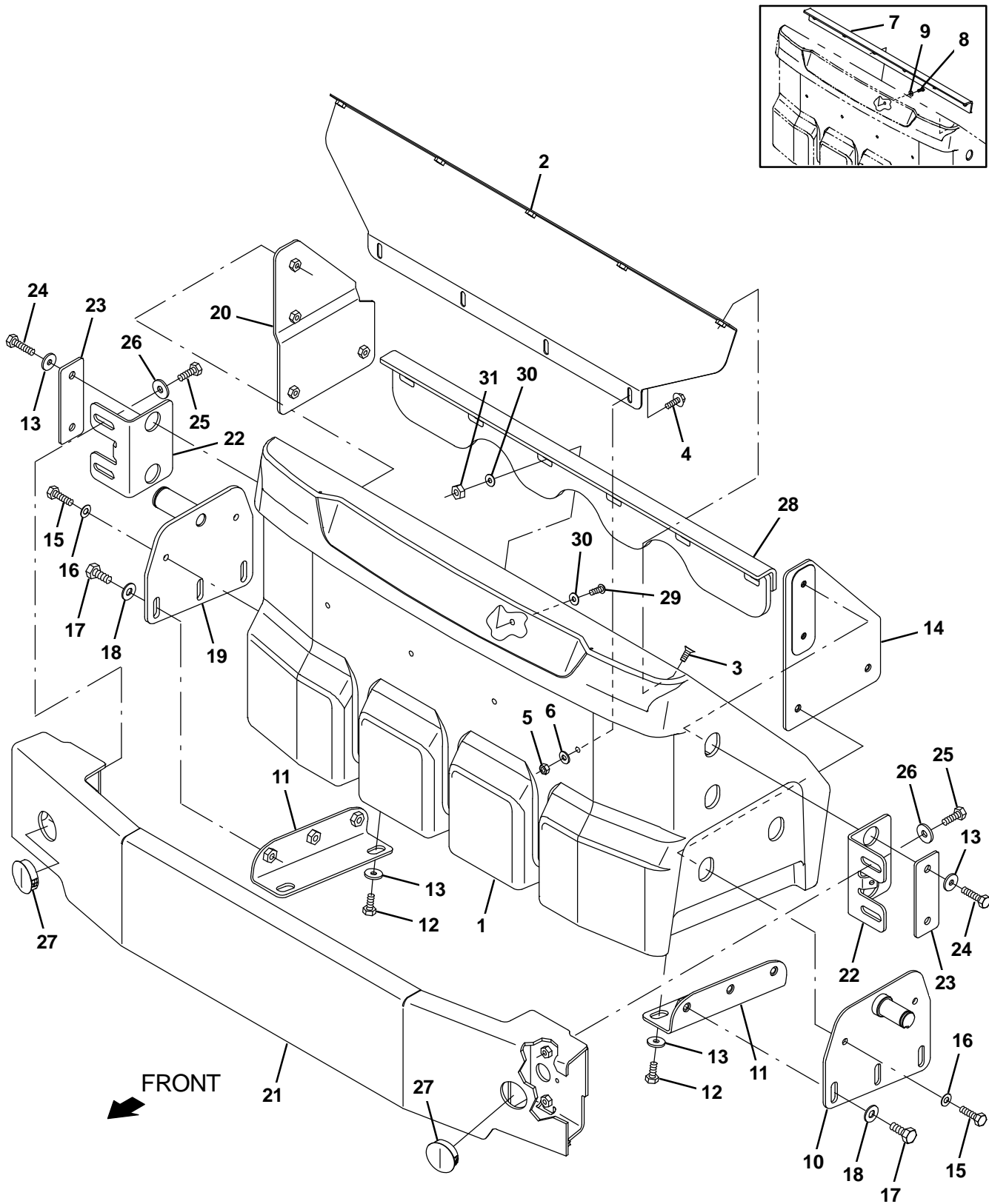

Fig. 30 - Plastic Hopper and Bumper Group

Ref.	Part No.	Serial Number	Description	Qty.
1	1214545	(000000-) Hopper, Trimmed	1
2	1216943	(000000-) Bracket Wldt, Hppr	1
3	06415	(000000-) Screw, Flt, Soc, M6 X 1.00 X 25, 10.9	5
4	1036892	(000000-) Screw, Hex, M6 X 1.00 X 25, 9.8, Sems	4
5	08708	(000000-) Nut, Hex, Lock, M6 X 1.00, NI	4
6	32490	(000000-) Washer, Flat, 0.25, Std	4
7	1217821	(000000-010374) Angle Wldt, Hppr	1
8	763147	(000000-010374) Screw, Btn, M6 X 1.0 X 20, 10.9, Blk	6
9	01684	(000000-010374) Washer, Flat, 0.27b 0.69d .05, Ss	6
10	1216858	(000000-) Plate Wldt, Mtg, Hppr, Lh	1
11	1216819	(000000-) Bracket Wldt, Sppt, Hppr	2
12	12273	(000000-) Screw, Hex, M8 X 1.25 X 20, NI, Ss	4
13	1017218	(000000-) Washer, Flat, 0.32b 1.00d .12, Ss	8
14	1216980	(000000-) Bracket Wldt, Sppt, Hppr	1
15	1016399	(000000-) Screw, Hex, M8 X 1.25 X 30, NI, Ss	4
16	140027	(000000-) Washer, Flat, 0.35b 0.75d .04, Ss	4
17	09770	(000000-) Screw, Hex, M10 X 1.50 X 25, NI, Ss	6
18	32492	(000000-) Washer, Flat, 0.38, Std	6
19	1216839	(000000-) Plate Wldt, Mtg, Hppr, Rh	1
20	1216961	(000000-) Bracket Wldt, Sppt, Hppr	1
21	9015620	(000000-010374) Bumper Kit, Afmkt [M17]	1
21	1227172	(010375-) Bumper Wldt, Front	1
22	1223190	(000000-) Bracket, Bmpr, Hppr Mtg	2
23	1221370	(000000-) Plate, Bmpr, Mount	2
24	59658	(000000-) Screw, Hex, M8 X 1.25 X 35, NI, Ss	4
25	12333	(000000-) Screw, Hex, M8 X 1.25 X 25, Ss, NI	4
26	33948	(000000-) Washer, Flat, 0.38, Fendr	4
27	1219157	(000000-) Plug, Hole, Rnd, 1.75h .18-.25, Blk Nyl	2
28	1227811	(010375-) Angle Wldt, Hppr	1
29	17288	(010375-) Screw, Btn, M8X1.25 x 35, Ss	6
30	01685	(010375-) Washer, Flat, 0.31, Std	12
31	08709	(010375-) Nut, Hex, Lock, M8 x 1.25, NI	6

Fig. 31 – Hopper Cover Group

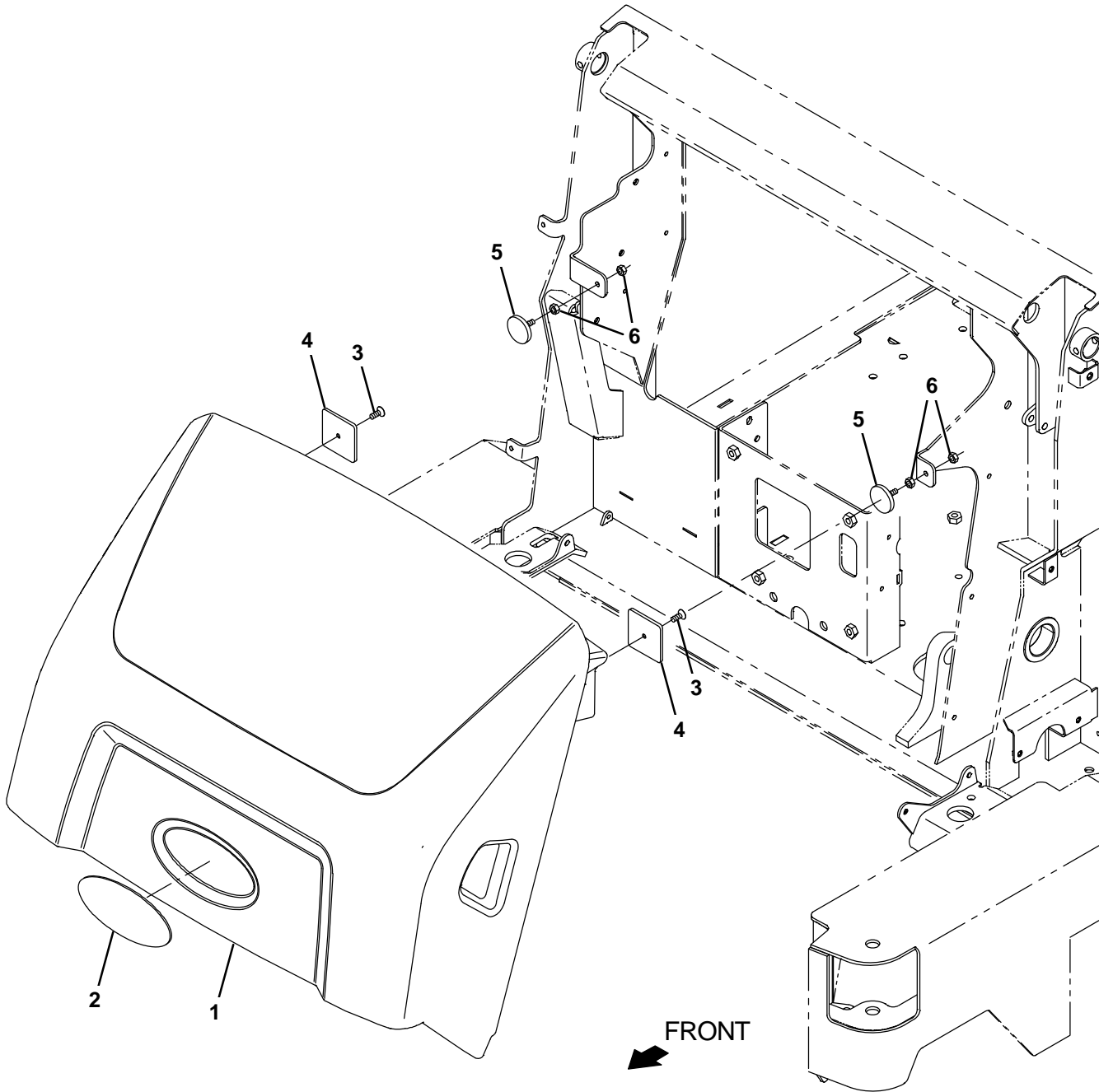

Fig. 31 – Hopper Cover Group

	Ref.	Part No.	Serial Number	Description	Qty.
▽	1	9015015	(000000–) Cover Kit, Hppr, Afmkt [M17]	1
▲	2	1204077	(000000–) Nameplate, Tennant, Domed	1
	3	09759	(000000–) Screw, Flt, Soc, M6 X 1.00 X 12, 10.9	2
	4	1217547	(000000–) Plate, Magnet, Cover, Hppr	2
	5	1202779	(000000–) Magnet, Latch, Brush Door	2
	6	19312	(000000–) Nut, Hex, Std, .25–20	4

Fig. 32 – Hopper Lift Arm Group

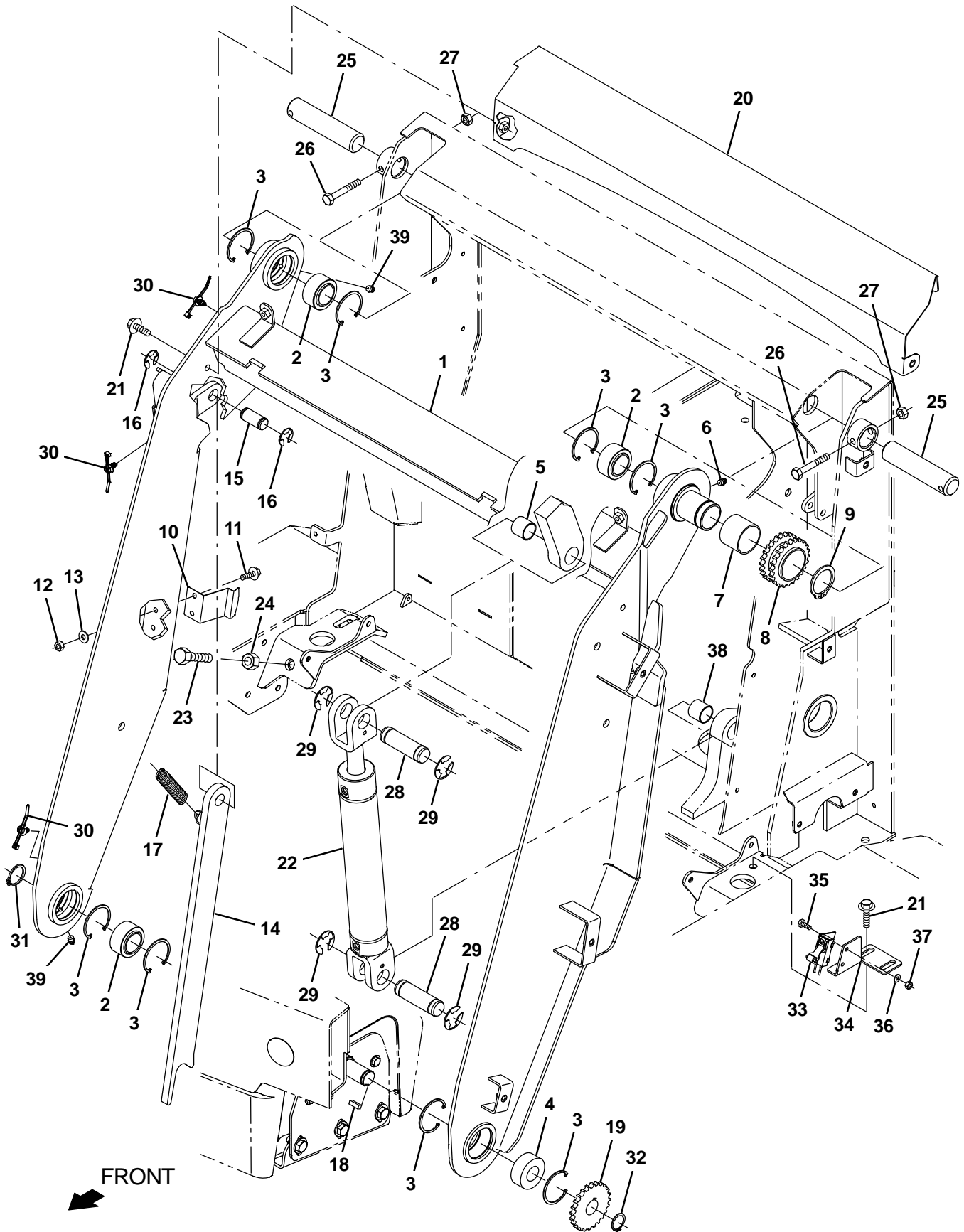

Fig. 32 – Hopper Lift Arm Group

Ref.	Part No.	Serial Number	Description	Qty.
▽		9015019	(000000-) Arm Kit, Lift, Hppr, Afmkt [M17]	1
▲	1	1215689	(000000-) Arm Wldt, Hppr	1
▲	2	42120-1	(000000-) Bearing, Self Align, 1.25b 2.00d	3
▲	3	59542	(000000-) Ring, Retaining, Int, 2.00d	8
▲	4	1217080	(000000-) Bearing, Ball, 1.00b 2.05d .811w 2row	1
▲	5	35529	(000000-) Bushing, Sleeve, 1.00b 1.13d 0.99l, Fgl	1
	6	1228461	(000000-) Fitting, Grease, Str Pm1.125L	1
▽		9015020	(000000-) Sprocket Kit, Hppr, Afmkt [M17]	1
▲	7	386801	(000000-) Bearing, Sleeve, 1.75id	1
▲	8	1217649	(000000-) Sprocket, 18tooth, Dbl	1
	9	87147	(000000-) Ring, Retaining, Ext, 1.75d, Hd	1
	10	1218178	(000000-) Clip, Spring, Prop Arm	1
	11	1036892	(000000-) Screw, Hex, M6 X 1.00 X 25, 9.8, Sems	2
	12	08708	(000000-) Nut, Hex, Lock, M6 X 1.00, NI	2
	13	32490	(000000-) Washer, Flat, 0.25, Std	2
	14	9015014	(000000-) Arm Kit, Prop, Afmkt [M17]	1
	14	9015021	(000000-) Arm Kit, Prop, Tj, Afmkt [M17]	1
	15	1218042	(000000-) Pin, Arm, Prop Rod	1
	16	23788-1	(000000-) Ring, Retaining, Ext, 0.75d	2
	17	1218881	(000000-) Spring, Extn, 0.70od .09wir 3.9l	1
	18	00926	(000000-) Key, Sq, 0.25 X 0.25, 0.75l	1
	19	1217120	(000000-) Sprocket, 40, 18tooth, 1.00b	1
	20	1215693	(000000-) Cover Wldt, Cross Tube	1
	21	1227026	(000000-) Screw, Hex, M8 X 1.25 X 25, 9.8, Sems, Lock	6
	22	1225382	(000000-) Cylinder, Hyd, 2.0b 19.69l 10.00strk	1
	23	06416	(000000-) Screw, Hex, M12 X 1.75 X 50, FI	2
	24	763065	(000000-) Nut, Hex, Jam, M12 X 1.75, [Din439]	2
	25	1218038	(000000-) Pin, 1.25d 5.5l	2
	26	06957	(000000-) Screw, Hex, M8 X 1.25 X 60, 8.8	2
	27	08709	(000000-) Nut, Hex, Lock, M8 X 1.25, NI	2
	28	1218041	(000000-) Pin, Clevis, Grvd, 1.00d X 3.31l	2
	29	23788	(000000-) Ring, Retaining, Ext, 0.98d, [E-Ring]	4
	30	1210807	(000000-) Wire, Tie [W/.25" Fir Tree Clip]	3
	31	13766	(000000-) Ring, Retaining, Ext, 0.98d, Basic	1
	32	58359	(000000-) Retainer, Ring	1
	33	59965	(000000-) Switch, Snap, 15a No, Rlr	1
	34	1220927	(000000-) Bracket, Mtg, Switch	1
	35	09738	(000000-) Screw, Hex, M5 X 0.80 X 12, Ss	2
	36	01683	(000000-) Washer, Flat, 10, Ss	2
	37	09739	(000000-) Nut, Hex, Lock, M5 X 0.80, NI, Ss	2
	38	35529	(000000-) Bushing, Sleeve, 1.00b 1.13d 0.99l, Fgl	1
	39	07259	(000000-) Fitting, Grease, Str, Pm04 .47L	2

Fig. 33 – Hopper Chain Roller and Cover Group

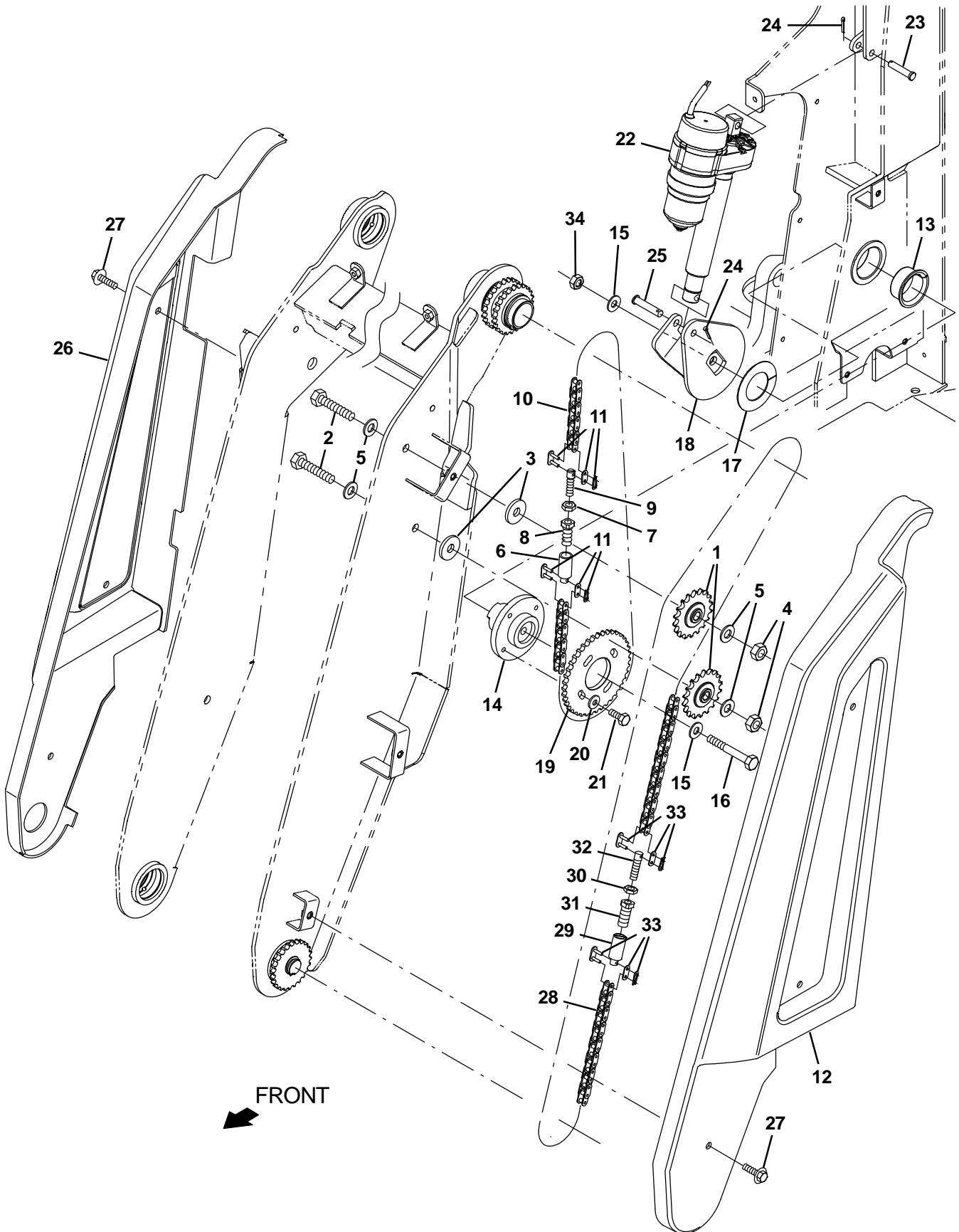

Fig. 33 – Hopper Chain Roller and Cover Group

Ref.	Part No.	Serial Number	Description	Qty.	
1	386539	(000000–) Sprocket, 40, 18tooth, 0.50b	2	
2	06971	(000000–) Screw, Hex, M12 X 1.75 X 50, 8.8	2	
3	35843	(000000–) Washer, Flat, 0.53b 1.50d .19, Stl	2	
4	08711	(000000–) Nut, Hex, Lock, M12 X 1.75, NI	2	
5	32486	(000000–) Washer Flat,0.50,Sae	4	
▽	9015076	(000000–) Chain Kit, 40 X 104 Pitches, Afmkt [M17]	1	
▲	6	386998	(000000–) Ear	1
▲	7	32716	(000000–) Nut, Hex, Jam, M10 X 1.5, Ss	1
▲	8	386997	(000000–) Housing	1
▲	9	386999	(000000–) Pivot	1
▲	10	1216775	(000000–) Chain, Rlr, 40 X 104 Pitches [M17]	1
▲	11	07112	(000000–) Link, Chain, Rlr, 40	2
	12	1216473	(000000–) Cover, Arm, Lift, Rh, Trimmed	1
	13	1217922	(000000–) Bushing, Flng, 1.75b 1.94d 1.00l	1
	14	1216576	(000000–) Hub, Sprocket, 1.6b 3.5d 2.0l	1
	15	32492	(000000–) Washer, Flat, 0.38, Std	2
	16	1228337	(000000–) Screw, Hex, M10 X 1.50 X 90, 10.9, Fl	1
	17	1059969	(000000–) Washer, Thrust, 1.81b 2.93d .06w, Plstc	1
	18	1217072	(000000–) Arm Wldt, Hppr Roll	1
	19	1216577	(000000–) Sprocket, #40, 32tooth	1
	20	41186	(000000–) Washer, Flat, Belleville, .31	4
	21	12273	(000000–) Screw, Hex, M8 X 1.25 X 20, NI, Ss	4
	22	1215747	(000000–) Actuator, 36vdc, 06.0 Strk, 0700 Lbs	1
	23	17461	(000000–) Pin, Clevis, 0.37d X 1.75l	1
	24	08346	(000000–) Pin, Cotter, .125 X 0.75	2
	25	1225631	(000000–) Pin, Clevis, 10mmd X , Pl	1
	26	1216488	(000000–) Cover, Arm, Lift, Lh, Trimmed	1
	27	1037346	(000000–) Screw, Hex, M8 X 1.25 X 25, 9.8, Sems	6
▽	9015077	(000000–) Chain Kit, 40 X 181 Pitches, Afmkt [M17]	1	
▲	28	1216690	(000000–) Chain, Rlr, 40 X 181 Pitches [M17]	1
▲	29	386998	(000000–) Ear	1
▲	30	32716	(000000–) Nut, Hex, Jam, M10 X 1.5, Ss	1
▲	31	386997	(000000–) Housing	1
▲	32	386999	(000000–) Pivot	1
▲	33	07112	(000000–) Link, Chain, Rlr, 40	2
	34	41430	(000000–) Nut, hex, lock, m10 X 1.5, NI	1

Fig. 34 – Hopper Hydraulic Lift Pump Group

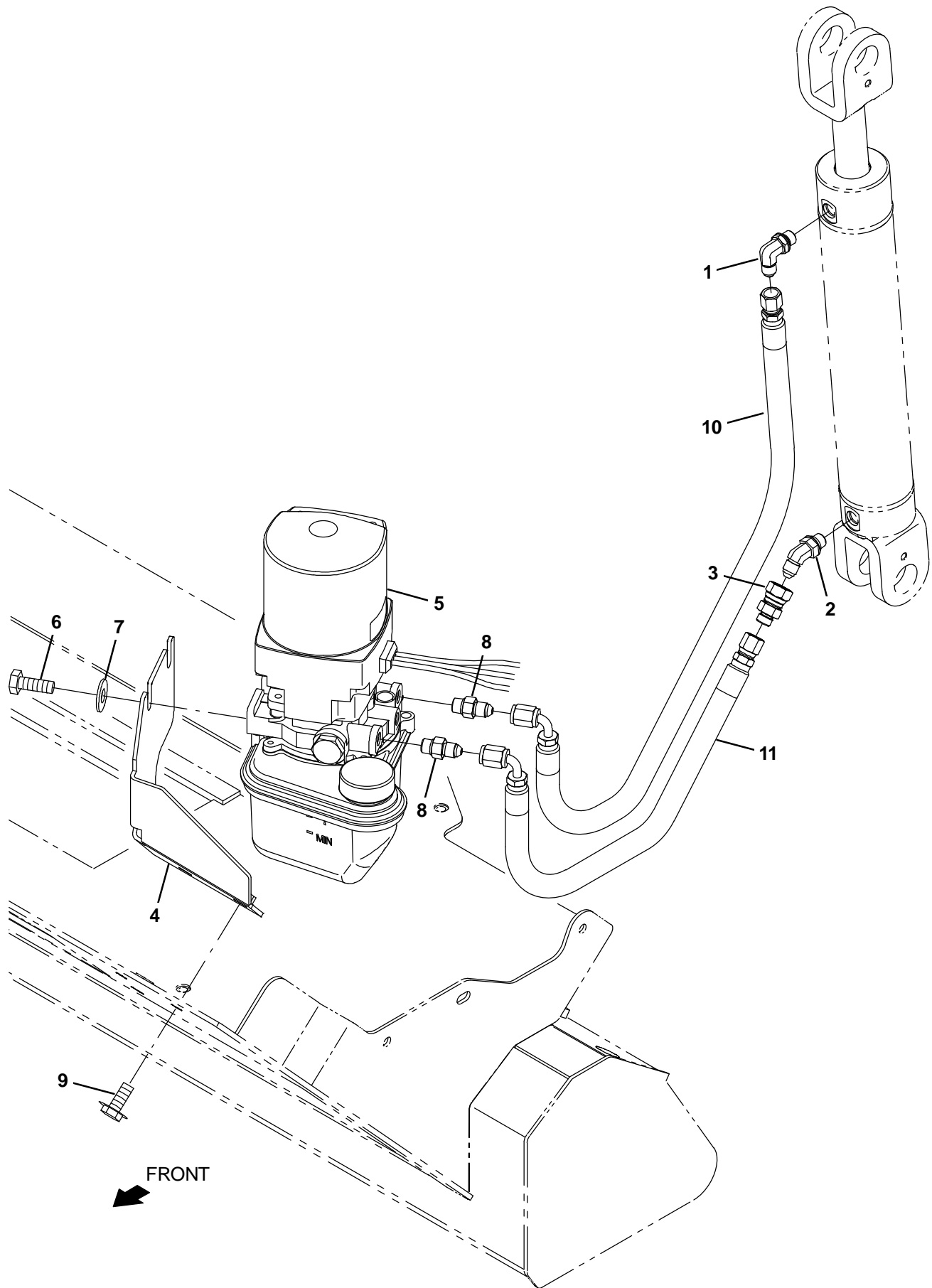

Fig. 34 – Hopper Hydraulic Lift Pump Group

Ref.	Part No.	Serial Number	Description	Qty.
1	762427	(000000–) Fitting, Hyd, E90, Fm04/Om04	1
2	79874	(000000–) Fitting, Hyd, E45, Fm04/Om04	1
3	1067059	(000000–) Fitting, Hyd, Rst, Fm04/Of04, .047	1
4	1220800	(000000–) Bracket Wldt, Mtg, Pump	1
5	9015013	(000000–) Pump Kit, Hyd, Cyl, Na/Ce, Afmkt [M17]	1
5	9015066	(000000–) Pump Kit, Hyd, Cyl, Tj, Afmkt [M17]	1
6	06961	(000000–) Screw, Hex, M10 X 1.5	2
7	32492	(000000–) Washer, Flat, 0.38, Std	2
8	762428	(000000–) Fitting, Hyd, Str, Fm04/Om04	2
9	1037346	(000000–) Screw, Hex, M8 X 1.25 X 25, 9.8, Sems	2
10	767255	(000000–) Hose, Hyd, Tc04, Ff04e90/Ff04str, 034.5	1
11	771048	(000000–) Hose, Hyd, Tc04, Ff04e90/Ff04str, 019.0	1

Fig. 35 – Hopper Vacuum Fan Group

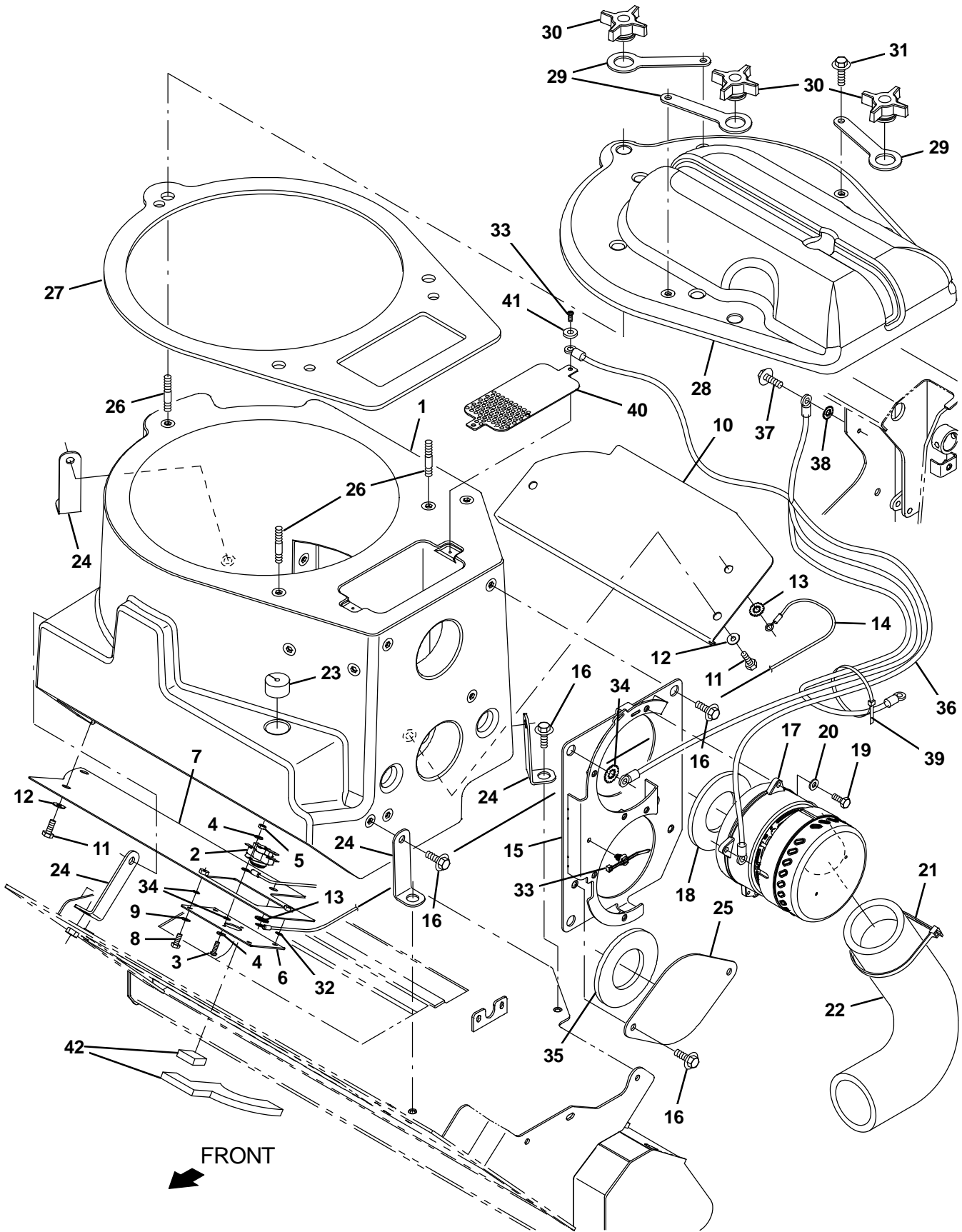

Fig. 35 – Hopper Vacuum Fan Group

Ref.	Part No.	Serial Number	Description	Qty.
	1	1216827	(000000-) Filterbox, Hg, Trimmed	1
▽	9015064	(000000-)	Switch Kit, Thermal, Afrmkt [M17]	1
▲	2	367679	(000000-) Switch, Thermal, 160deg, Spdt	1
▲	3	06927	(000000-) Screw, Pan, Phl, M4 X 0.70 X 16, 4.8	2
▲	4	19065	(000000-) Washer, Flat, 0.19b 0.44d .05, PI, 08	3
▲	5	02850	(000000-) Nut, Hex, Lock, M4 X 0.70, NI	2
	6	1223524	(000000-) Plate, Mtg, Switch	1
	7	1223956	(000000-) Plate, Wldt, Deflector	1
	8	09738	(000000-) Screw, Hex, M5 X 0.80 X 12, Ss	2
	9	01683	(000000-) Washer, Flat, 10, Ss	2
	10	1223496	(000000-) Panel, Filterbox	1
	11	11635	(000000-) Screw, Hex, M6 X 1.00 X 12, NI, Ss	6
	12	01684	(000000-) Washer, Flat, 0.27b 0.69d .05, Ss	6
	13	41140	(000000-) Washer, Lock, Int-Ext, 0.25	2
	14	1075086	(000000-) Wire, 10ga, 15.0l, Grn [M6 Ring,M6 Ring]	1
	15	1216550	(000000-) Channel Wldt, Mtg, Fan	1
	16	1020341	(000000-) Screw, Hex, M8 X 1.25 X 20, Ss, Sems	14
▽	9015267	(000000-)	Fan Kit, Vacuum, Afrmkt [M17]	1
▲	17	1218331	(000000-) Fan, Vacuum, 5.7D, 036Vdc, 1 Stage	1
▲	18	1216637	(000000-) Seal, Rbr, Clsd, 0.31, 4.5d 02.4h	1
▲	19	12277	(000000-) Screw, Hex, M6 X 1.00 X 20, NI, Ss	3
▲	20	32483	(000000-) Washer, Flat, 0.25, Sae	3
▲	21	763116	(000000-) Tie, Cable, Nyl, 15.3l . W 4.5 Max D	1
▲	22	1218173	(000000-) Muffler, Vacfan, 2.50 Id X 25.0 Oal	1
	23	1049982	(000000-) Seal, Foam	1
	24	1223002	(000000-) Angle, Mtg, Filterbox	4
	25	1216625	(000000-) Plate, Seal, Fan	1
	26	1226312	(000000-) Stud, M8 X 1.25 50 Lg	3
	27	1217002	(000000-) Gasket, Cover, Fltr	1
	28	1216918	(000000-) Cover, Fltr, W/ Insert, Rm-Cphg	3
▽	9015057	(000000-)	Latch Kit, Filterbox, Afrmkt [M17]	1
▲	29	1048353	(000000-) Strap, Rbr	3
▲	30	1218322	(000000-) Knob, Star, 2.75d 4ear, M8x1.25 Fem	3
▲	31	1037346	(000000-) Screw, Hex, M8 X 1.25 X 25, 9.8, Sems	3
	32	07514	(000000-) Washer, Lock, Int, 10, Ss	3
	33	1210807	(000000-) Wire, Tie [W/.25" Fir Tree Clip]	1
	34	41141	(000000-) Washer, Lock, Int-Ext, 0.31	1
	35	1216637	(000000-) Seal, Rbr, Clsd, 0.31, 4.5d 02.4h	1
▽	9015386	(000000-)	Harness kit, Vac Fan, Afrmkt [Static Gnd]	1
▲	36	1075452	(000000-) Harness, Ele [Static Gnd]	1
▲	37	763045	(000000-) Screw, Hex, M8 X 1.25 X 20, Fmg	1
▲	38	41141	(000000-) Washer, Lock, Int-Ext, 0.31	1
▲	39	763114	(000000-) Tie, Cable, 11.3L, 2.75D Max	1
▲	40	1218371	(000000-) Plate, Guard, Fan	1
▲	41	19065	(000000-) Washer, Flat, 0.19B 0.44D .05, PI, 08	2
	42	1230992	(000000-) Gasket, Filterbox, Thermal Switch	1

Fig. 36 – Hopper Filter Shaker Group

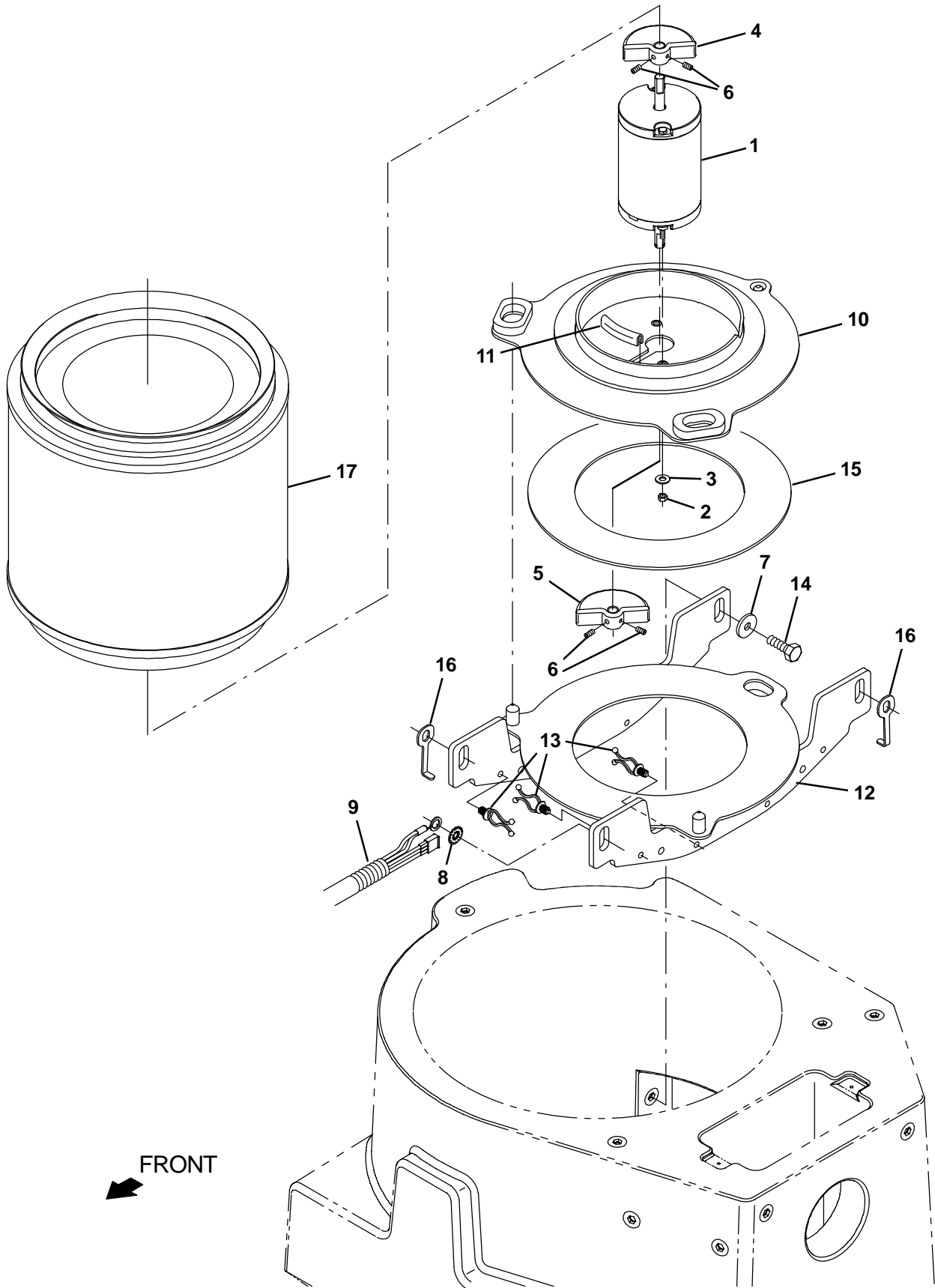

Fig. 36 – Hopper Filter Shaker Group

	Ref.	Part No.	Serial Number	Description	Qty.
▽		9015065	(000000–) Motor Kit, Ele, Shaker, Afmkt [M17]	1
▲	1	1075328	(000000–) Motor, Ele, 36vdc 22017rpm 0.11hp 03.3a	1
▲	2	86618	(000000–) Nut, Hex, Lock, #10–32, NI	2
▲	3	19066	(000000–) Washer, Flat, 0.25b 0.56d .05, PI, 10	2
▲	4	1053291	(000000–) Weight, Eccentric, Pntd	1
▲	5	1053321	(000000–) Weight, Eccentric, Pntd	1
▲	6	39322	(000000–) Screw, Set, Soc, 10–24 X 0.38, AI	4
	7	1017218	(000000–) Washer, Flat, 0.32b 1.00d .12, Ss	4
	8	41141	(000000–) Washer, Lock, Int–Ext, 0.31	1
	9	1074603	(000000–) Harness, Ele [Shaker, M17]	1
	10	1044352	(000000–) Bracket Wldt, Fltr	1
	11	1020168	(000000–) Molding, Afmkt, Trim, Pvc, .08 .11, 01Ft	1
	12	1216500	(000000–) Bracket Wldt, Shkr, Fltr	1
	13	30406	(000000–) Clip, Keeper	3
	14	12333	(000000–) Screw, Hex, M8 X 1.25 X 25, Ss, NI	4
	15	1044351	(000000–) Spacer, Fltr	1
	16	1224155	(000000–) Shim, Shaker, Fltr	2
	17	1215171	(000000–) Filter, Cyl, 11.09D, 09.36L. 6.73ID	1
	17	1218400	(000000–) Filter, cyl, Synthetic, 11.09D, 09.36L. 6.73ID	1

Fig. 37 – Plastic Hopper Pre-Filter and Dump Door Group

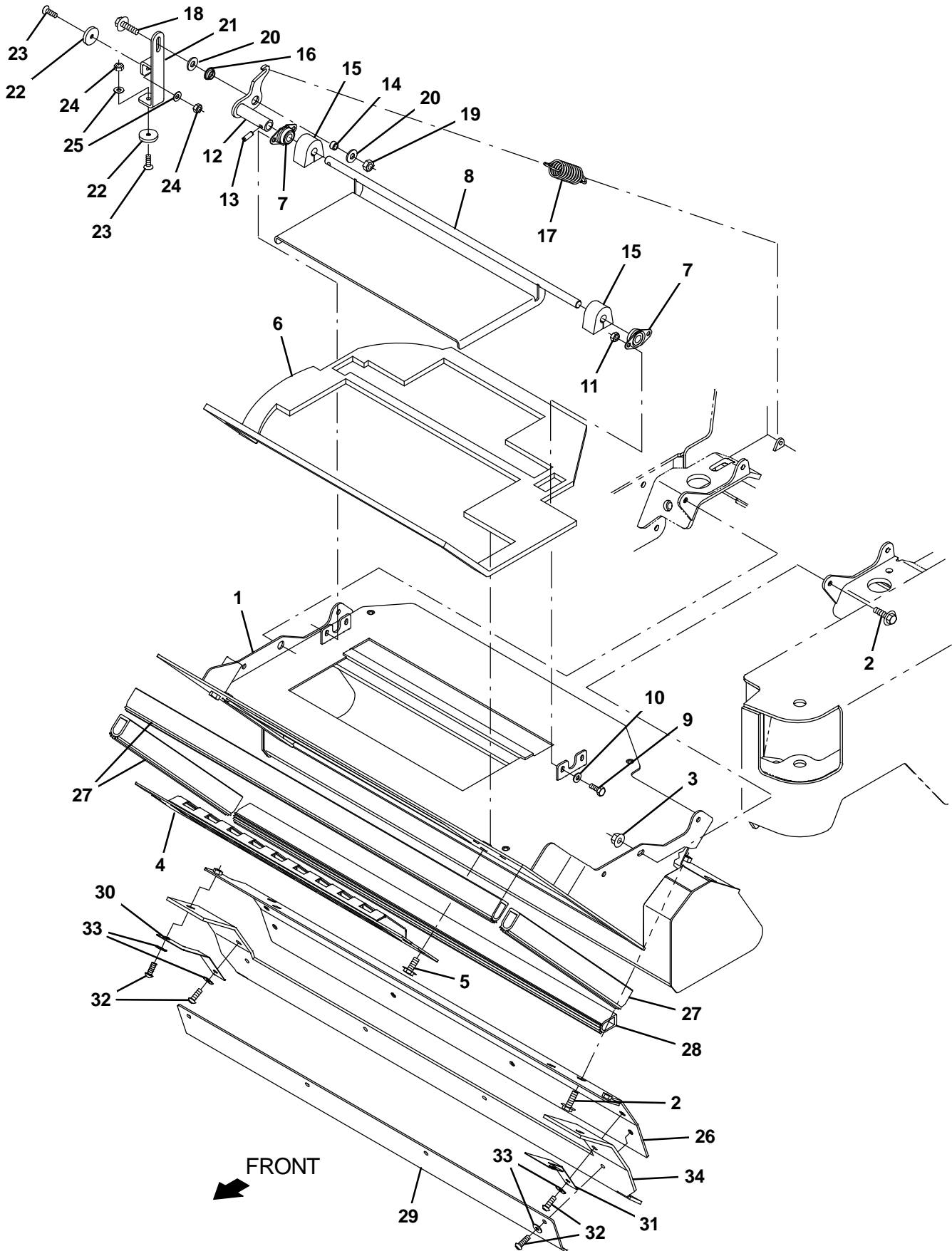

Fig. 37 – Plastic Hopper Pre-Filter and Dump Door Group

Ref.	Part No.	Serial Number	Description	Qty.	
1	1223784	(000000–) Frame Wldt, Sppt, Filterbox	1	
2	1037346	(000000–) Screw, Hex, M8 X 1.25 X 25, 9.8, Sems	8	
3	07791	(000000–) Nut, Hex, Flng, M8 X 1.25	4	
4	1216822	(000000–) Panel Wldt, Perma-Filter	1	
5	1020341	(000000–) Screw, Hex, M8 X 1.25 X 20, Ss, Sems	2	
6	1217010	(000000–) Gasket, Filterbox	1	
7	47585	(000000–) Bearing, Flng, 2hole, 0.50b [Nyl]	2	
8	1248371	(000000–) Door Wldt, Dump	1	
9	15678	(000000–) Screw, Hex, M6 X 1.00 X 16, Ss	4	
10	32483	(000000–) Washer, Flat, 0.25, Sae	4	
11	08708	(000000–) Nut, Hex, Lock, M6 X 1.00, NI	4	
12	1223270	(000000–) Shaft Wldt, Door, Debris, Arm	1	
13	17404	(000000–) Pin, Roll, .250d X 0.75l, .250/.256	1	
14	1226674	(000000–) Sleeve, 318B .500D Ss	1	
15	1223586	(000000–) Seal, Shaft, Door, Dump	2	
16	1054662	(000000–) Bushing, Flng, 0.50b 0.59d 0.25l	1	
17	1223281	(000000–) Spring, Extn, 1.13od 0.11wir 04.0l	1	
18	1037355	(000000–) Screw, Hex, M8 X 1.25 X 35, 9.8, Sems	1	
19	08709	(000000–) Nut, Hex, Lock, M8 X 1.25, NI	1	
20	32491	(000000–) Washer, Flat, 0.31, Std	2	
21	1227453	(000000–) Lever Wldt, Door, Dump	1	
22	1223086	(000000–) Spacer, Plstc, 0.26b 1.18d 0.20l, Nyl	2	
23	16879	(000000–) Screw, Flt, Soc, M6 X 1.00 X 20, 10.9	2	
24	08712	(000000–) Nut, Hex, Lock, M6 X 1.00, NI, Ss	2	
25	01684	(000000–) Washer, Flat, 0.27b 0.69d .05, Ss	2	
26	1222532	(000000–) Channel Wldt, Debris	1	
▽	9015023	(000000–) Seal Kit, Hppr, Afrmkt [M17]	1	
▲	27	1227096	(000000–) Seal, Afrmkt, Bulb, Str, 1.12, 0.88W 08Ft	1
▲	28	1226827	(000000–) Seal, Bulb, Str, 1.51h .88w Adh, 32.6l	1
29	1222534	(000000–) Retainer, Bracket	1	
30	1222528	(000000–) Retainer, Blade, Rh	1	
31	1222529	(000000–) Retainer, Blade, Lh	1	
32	763147	(000000–) Screw, Btn, M6 X 1.0 X 20, 10.9, Blk	8	
33	01684	(000000–) Washer, Flat, 0.27b 0.69d .05, Ss	8	
34	1222527	(000000–) Seal, Diverter, Rear	1	

Fig. 38 – Solution Tank Group

Ref.	Part No.	Serial Number	Description	Qty.
1	9015018	(000000–) Tank Kit, Sol, Afmkt [M17]	1
2	9015016	(000000–) Cover Kit, Tank, Sol, Afmkt [M17]	1
2	9015043	(000000–) Cover Kit, Tank, Sol, Tj, Afmkt [M17]	1
3	1066431	(000000–) Seal, Afmkt, Bulb, Dual, 03ft [F/.30gap]	1
4	1060673	(000000–) Bar, Rnd, Plstc, 0.31d 08.5l	1
5	386324	(000000–) Handle	1
6	1206948	(000000–) Bracket, Pawl, Handle	1
7	1212298	(000000–) Tube Assy, 34.2l	1
8	1062651	(000000–) Sensor, Press, 3 Psi, 8–30vdc	1
9	377349	(000000–) Fitting, Plstc, Pf12/Pf12, Bh	1
10	1218085	(000000–) Plate, Mtg, Mesh	1
11	1069311	(000000–) Screw, Pan, Phl, M8 X 1.25 X 16, Blk	8
12	1069326	(000000–) Washer, Flat, 0.31, Fender, Blk	4
13	1207272	(000000–) Mesh Assy, Cloth [T17]	1
14	1045487	(000000–) Screw, Pan, Phl, M5 X 0.80 X 16, Blk	5
15	1218383	(000000–) Bracket, Mtg, Tank, Soltn, Rh	1
16	12273	(000000–) Screw, Hex, M8 X 1.25 X 20, Ni, Ss	6
17	1017218	(000000–) Washer, Flat, 0.32b 1.00d .12, Ss	4
18	09011	(000000–) Screw, Hex, M8 X 1.25 X 30, Ss	2
19	1016331	(000000–) Washer, Flat, 0.34b 1.25d .11, Ss	2
20	390994	(000000–) Plug, Hole, Soltn Tank, Blk Pyu	1
21	46983	(000000–) Washer, Flat, 0.39b 1.38d .19, Stl, Pl	2

Fig. 39 – Solution Supply Group

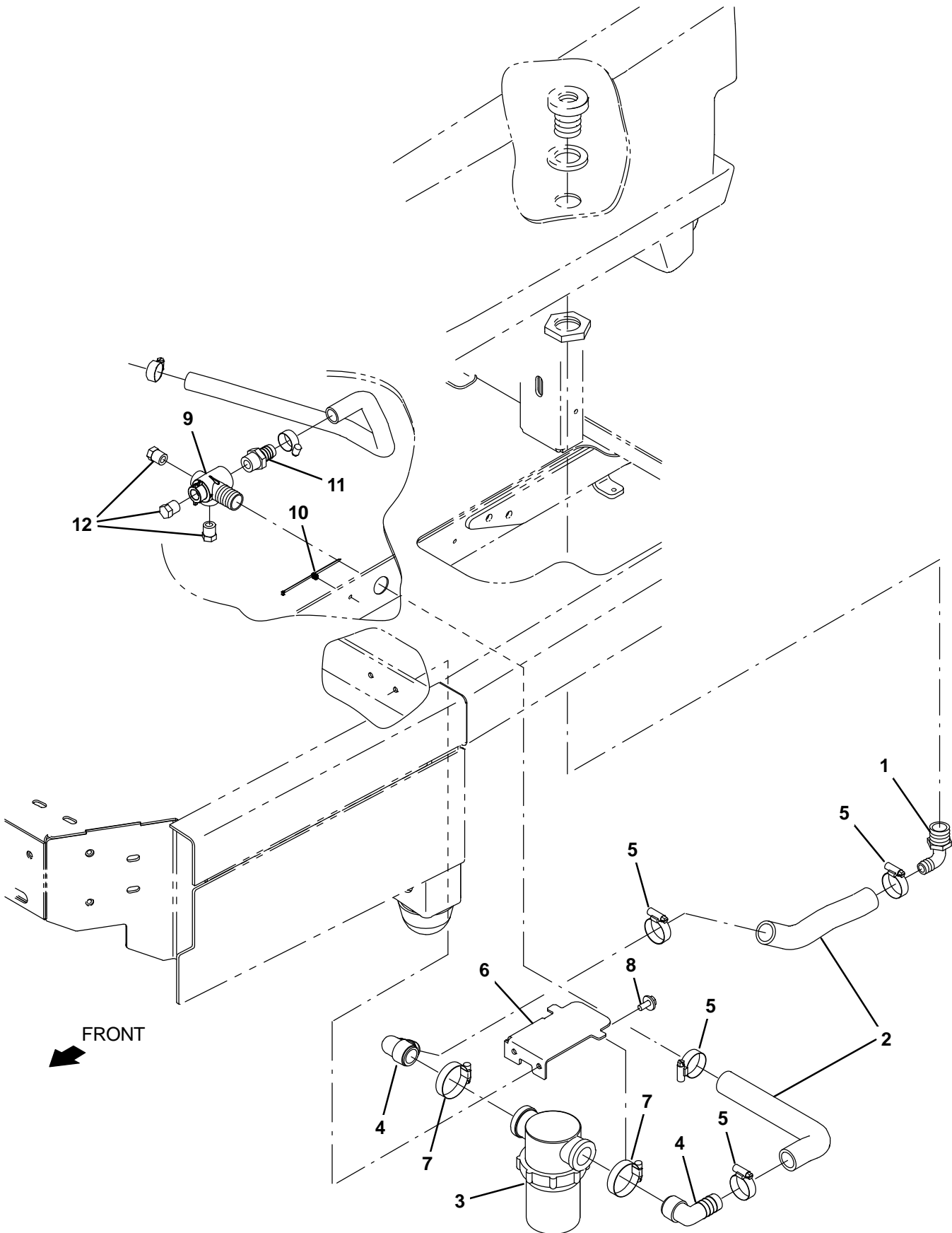

Fig. 39 – Solution Supply Group

Ref.	Part No.	Serial Number	Description	Qty.
	1	18595	(000000–) Fitting, Plstc, E90, Bm16/Pm12	1
	2	1214093	(000000–) Hose, Afmkt, Pvc, Wir, 1.00ld, 01Ft, Clr	1
▽	3	1205428	(000000–) Filter, Screen, 080 Mesh, In-Line	1
▲		9018853	(000000–) Filter Element, Water [M/T17]	1
	4	1212887	(000000–) Fitting, Plstc, E90, Bm16/Pm16	2
	5	11399	(000000–) Clamp, Hose, Wormdrive, 0.81–1.50d, .50w	4
	6	1207518	(000000–) Bracket, Mtg, Filter Hsg	1
	7	11531	(000000–) Clamp, Hose, Wormdrive, 1.06–2.00d, .56w	2
	8	1020341	(000000–) Screw, Hex, M8 X 1.25 X 20, Ss, Sems	2
	9	1208486	(000000–) Manifold, Solution Delivery, Main	1
	10	1221161	(000000–) Tie, Cable, Nyl, Push Mount, 76mm Max D	1
	11	79273–2	(000000–) Fitting, Plstc, Str, Bm12/Pm12	1
	12	630146	(000000–) Fitting, Plug, Pm06, Hdpe	3

Fig. 40 – Recovery Tank Group

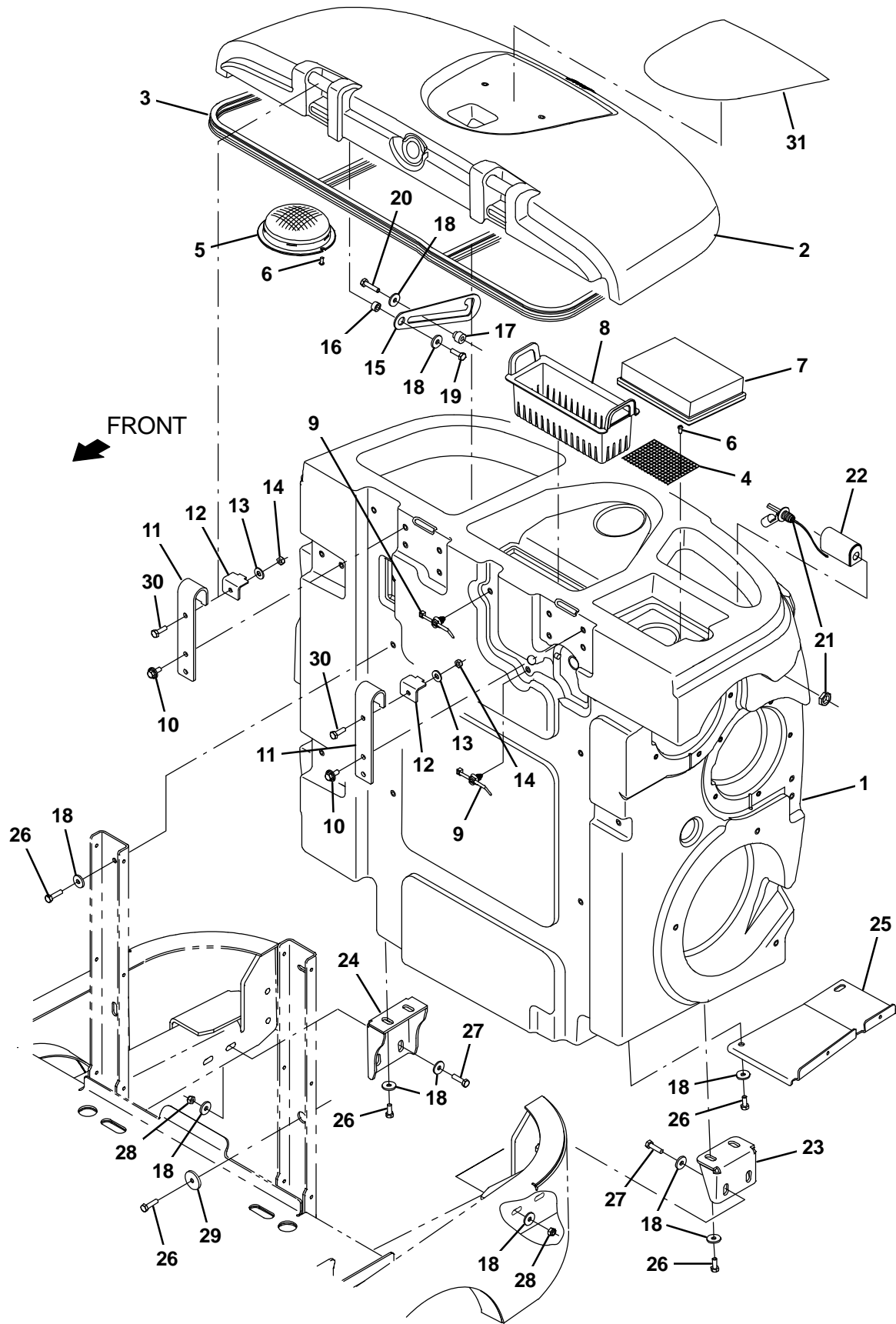

Fig. 40 – Recovery Tank Group

Ref.	Part No.	Serial Number	Description	Qty.
1	9020211	(000000–) Tank, Rec, Afmkt [T17]	1
2	9020212	(000000–) Cover Assy, Rec Tank, Afmkt [T17]	1
2	9020286	(000000–) Cover Assy, Rec Tank, Tj Afmkt [T17] (Japan Only)	1
3	1066434	(000000–) Seal, Afmkt, Bulb, Dual, 12Ft [F/.30Gap]	1
4	1207887	(000000–) Screen, Safety, Vac Fan	1
5	1026014	(000000–) Screen, Vacuum	1
6	382320	(000000–) Screw, Pan, Phl, 12–16 X 0.50, F/ Plstc	4
7	1037822	(000000–) Filter, Panl, Dust, 2.0 X 06.1 X 07.6	1
8	1206119	(000000–) Tray, Debris, Tank	1
9	1210807	(000000–) Wire, Tie [W/ .25" Fir Tree Clip]	4
10	1020341	(000000–) Screw, Hex, M8 X 1.25 X 20, Ss, Sems	4
11	1206961	(000000–) Bracket, Mtg, Cover, Recvy Tank	2
12	1207130	(000000–) Bracket, Retain, Hinge, Cover	2
13	01685	(000000–) Washer, Flat, 0.38B 0.88D .08, Ss	2
14	08713	(000000–) Nut, Hex, lock, m8 X 1.25, ml, Ss	2
15	1057214	(000000–) Plate, Arm, Prop	1
16	360460	(000000–) Sleeve, P/M, 0.34b 0.63d 0.4l, Ss / Oil	1
17	230735	(000000–) Sleeve, P/M, Flng, 0.33b 0.75/0.50d 0.8l	1
18	1017218	(000000–) Washer, Flat, 0.32b 1.00d .12, Ss	19
19	12333	(000000–) Screw, Hex, M8 X 1.25 X 25, Ss, NI	1
20	59658	(000000–) Screw, Hex, M8 X 1.25 X 35, NI, Ss	1
21	385685	(000000–) Sensor, Level, Liq, 14vdc 01a .62–11	1
22	1019285	(000000–) Bracket, Protector, Float Switch	1
23	1205049	(000000–) Bracket, Mtg, Tank, Recvy, Lh	1
24	1205797	(000000–) Bracket, Mtg, Tank, Recvy, Rh	1
25	1207209	(000000–) Bracket, Sppt, Hose, Drain	1
26	12273	(000000–) Screw, Hex, M8 X 1.25 X 20, NI, Ss	10
27	09011	(000000–) Screw, Hex, M8 X 1.25 X 30, Ss	4
28	08713	(000000–) Nut, Hex, Lock, M8 X 1.25, NI, Ss	4
29	379829	(000000–) Washer, Flat, 0.34b 1.50d .12, Stl, PI	1
30	09010	(000000–) Screw, Hex, M8 X 1.25 X 25, Ss	2
31	1213110	(000000–) Label, Hole, Cover, Recvy Tank	1

Fig. 41 - Tank Drains Group

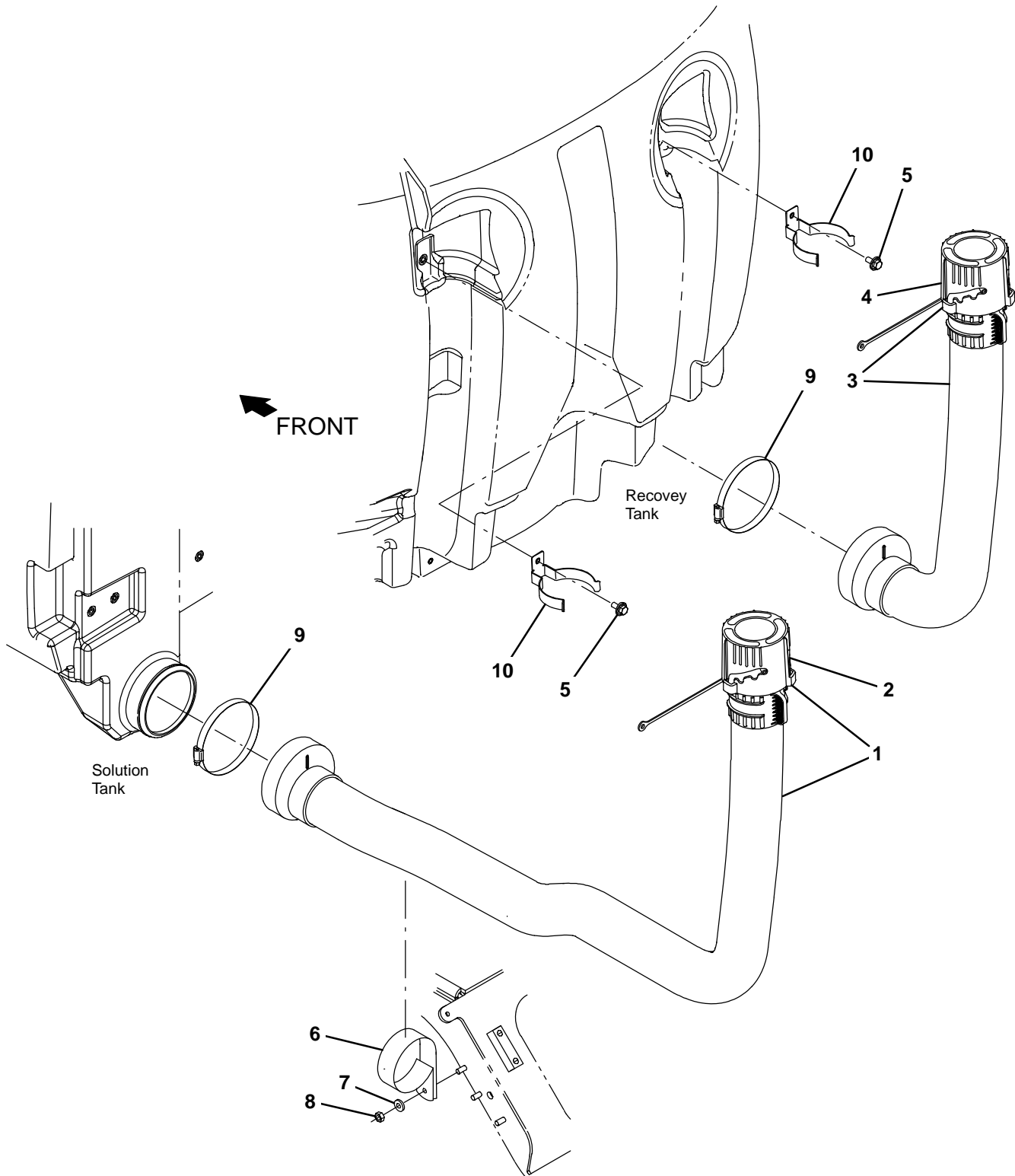

Fig. 41 – Tank Drains Group

	Ref.	Part No.	Serial Number	Description	Qty.
▽	1	1206099	(000000–010999)	Hose Assy, Drain, 3.0 Id 64 L	1
▲	2	1214337	(000000–010999)	Cuff Assy, Outer, Drain Hose	1
▽	1	1239902	(011000–)	Hose Assy, Drain, 3.0 Id 64 L	1
▲	2	1214337	(011000–)	Cuff Assy, Outer, Drain Hose	1
▽	3	1206370	(000000–)	Hose Assy, Drain, 3.0 Id 35 L	1
▲	4	1214337	(000000–)	Cuff Assy, Outer, Drain Hose	1
	5	1020341	(000000–)	Screw, Hex, M8 X 1.25 X 20, Ss, Sems	2
	6	1207562	(000000–)	Clamp, Cable, Stl, 3.25d X 1.00w, 1hole	1
	7	01685	(000000–)	Washer, Flat, 0.38b 0.88d .08, Ss	1
	8	08713	(000000–)	Nut, Hex, Lock, M8 X 1.25, NI, Ss	1
	9	1201434	(000000–)	Clamp, Hose, Wormdrive, 4.63–5.50, 0.5w	2
	10	1209684	(000000–)	Bracket, Mtg, Hose	2

Fig. 42 – Vacuum Fans and Rear Side Door Group

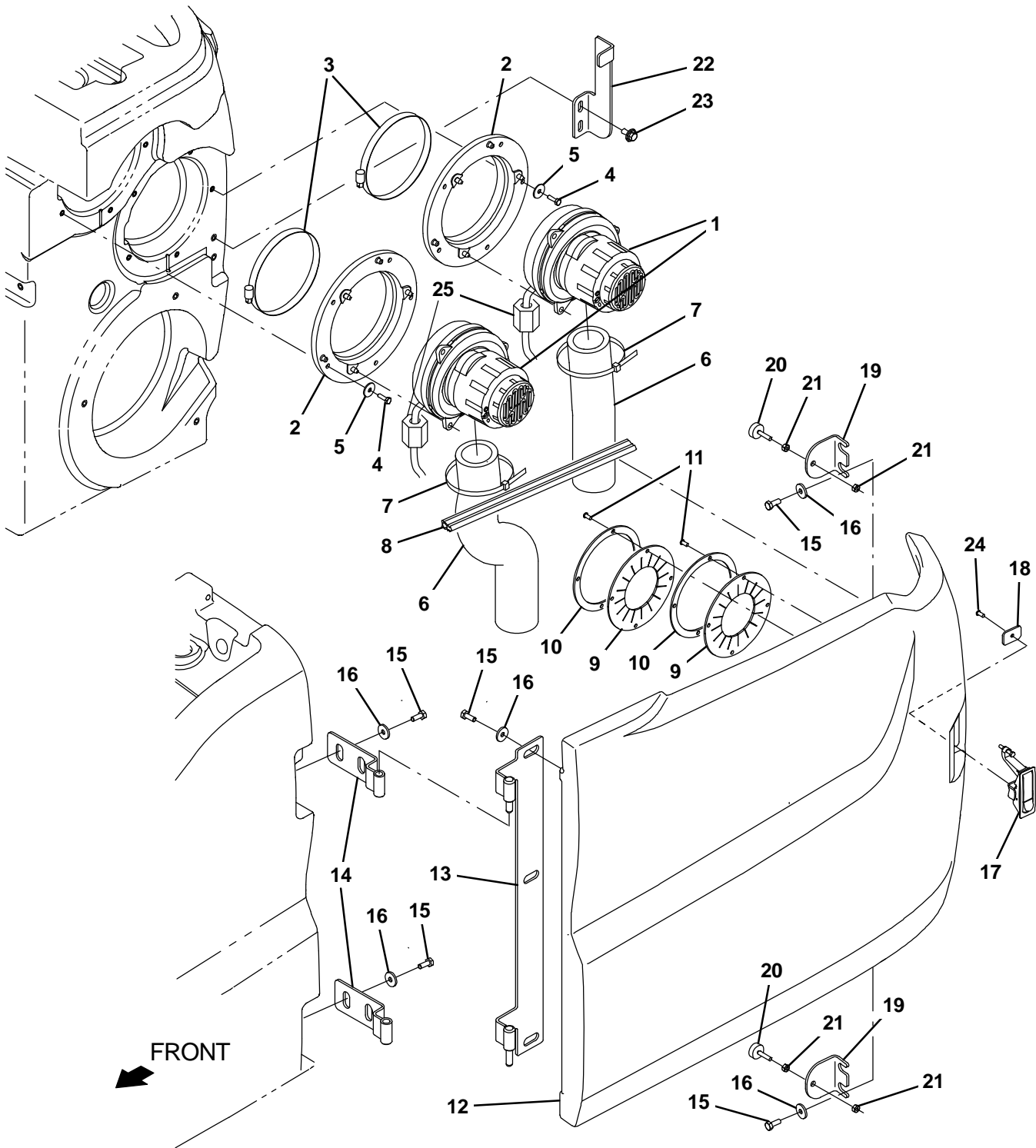

Fig. 42 - Vacuum Fans and Rear Side Door Group

Ref.	Part No.	Serial Number	Description	Qty.
▽	1	1200149	(000000-) Fan, Vacuum, 6.6d, 036vdc, 1 Stage [Bpt]	2
▲		1206774	(000000-) Brush Kit, Motor, Fan	1
	2	1201267	(000000-) Assy, Seal, Mtg, Vacfan	2
	3	49891	(000000-) Clamp, Hose, Wormdrive, 5.56-6.50d, .56w	2
	4	08716	(000000-) Screw, Hex, M6 X 1.00 X 20, Ss	10
	5	29570	(000000-) Washer, Flat, 0.28b 1.00d .06, Stl	10
	6	1203848	(000000-) Muffler, Vacfan, 11.0 L	2
	7	130773	(000000-) Tie, Cable, Nyl, 11.0l, .14w, 3.0 Max. D	2
	8	1066431	(000000-) Seal, Afmkt, Bulb, Dual, 03ft [F/.30gap]	1
	9	1214173	(000000-) Seal, Door, Vac Fan, Rbr	2
	10	1214174	(000000-) Retainer, Seal, Door, Vac Fan	2
	11	382320	(000000-) Screw, Pan, Phl, 12-16 X 0.50, F/ Plstc	8
	12	9015040	(000000-010999) Cover, Side, Lh, Afmkt [M17]	1
	12	9018977	(011000-) Cover, Side, Lh, Std, Afmkt [T/M17]	1
	13	1205801	(000000-) Hinge, Wldt, Lh	1
	14	1205811	(000000-) Hinge Wldt, [T12]	2
	15	15675	(000000-) Screw, Hex, M8 X 1.25 X 16, Ss	11
	16	32492	(000000-) Washer, Flat, 0.38, Std	11
	17	398806	(000000-) Latch	1
	18	1208748	(000000-) Plate, Latch [T17]	1
	19	1207039	(000000-) Bracket, Bumper	2
	20	20802	(000000-) Bumper, Rbr, 1.0d 0.38th .25-20	2
	21	19312	(000000-) Nut, Hex, Std, .25-20	4
	22	1207341	(000000-) Bracket, Latch, Lh Panel [T17]	1
	23	1020341	(000000-) Screw, Hex, M8 X 1.25 X 20, Ss, Sems	2
	24	06933	(000000-) Screw, Pan, Phl, M5 X 0.80 X 16, 4.8	2
	25	1052126	(000000-) Inductor, 12.7mmid [156 Imp at 25Mhz] (Europe, Australia, Canada Only)	2

Fig. 43 - Rear Squeegee Lift Group

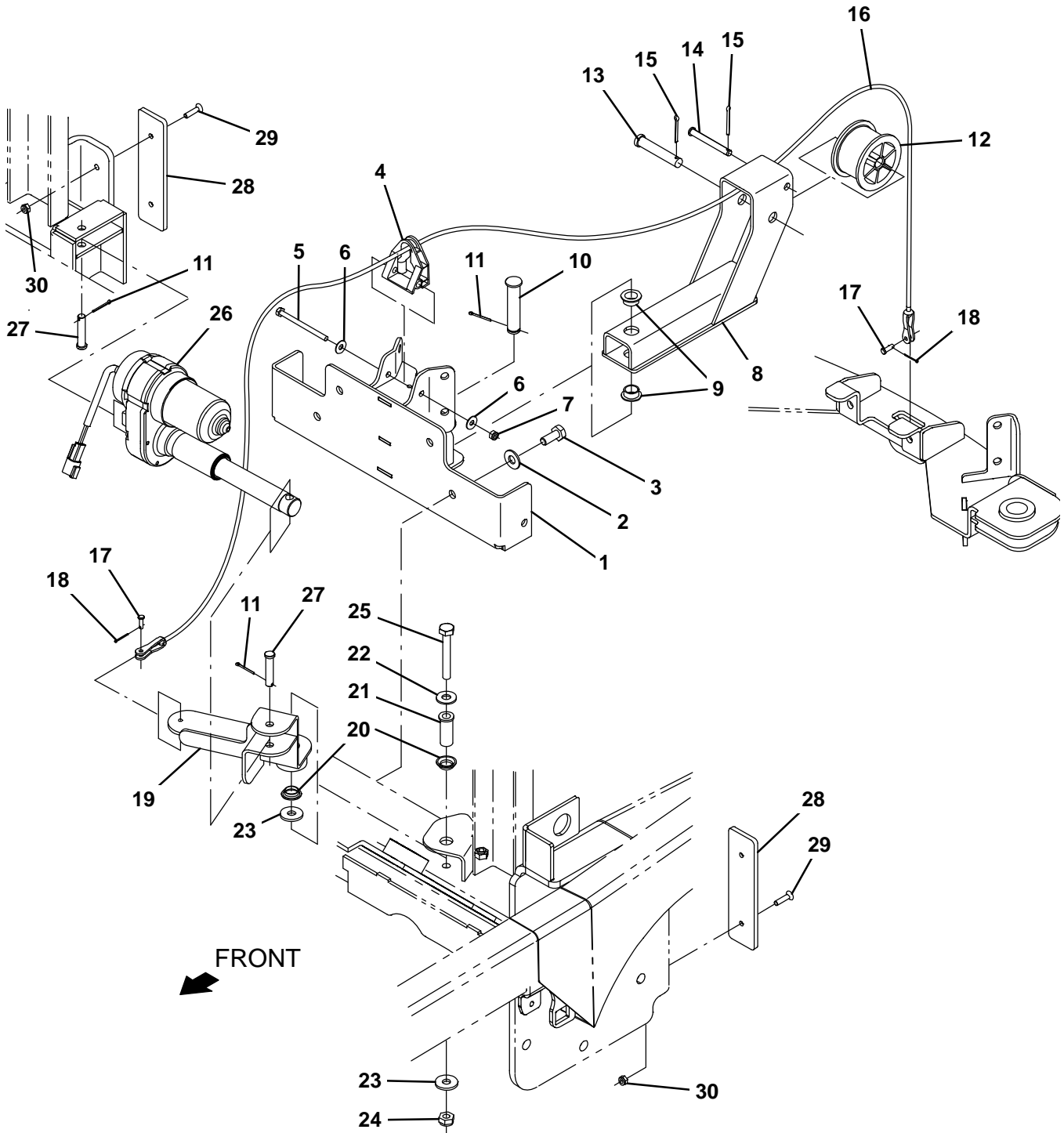

Fig. 43 – Rear Squeegee Lift Group

Ref.	Part No.	Serial Number	Description	Qty.
1	1207903	(000000–) Bracket Wldt, Sqge Lift, Frame	1
2	01686	(000000–) Washer, Flat, 0.44b 1.00d .08, Ss	4
3	09770	(000000–) Screw, Hex, M10 X 1.50 X 25, NI, Ss	4
4	1208274	(000000–) Guide, Cable, Sqge Lift	1
5	391434	(000000–) Screw, Hex, M6 X 1.00 X 80, Ss	1
6	01684	(000000–) Washer, Flat, 0.27b 0.69d .05, Ss	2
7	08712	(000000–) Nut, Hex, Lock, M6 X 1.00, NI, Ss	1
8	1205553	(000000–) Lift Wldt, Sqge, Pulley	1
9	25735	(000000–) Bushing, Flng, 0.63b 0.75d 0.38l	2
10	1018276	(000000–) Pin, Clevis, 0.62d X 2.91l	1
11	08179	(000000–) Pin, Cotter, .094 X 1.00	3
12	223054	(000000–) Drum, Cable, Lift	1
13	51103	(000000–) Pin, Clevis, 0.50d X 2.62l	1
14	71274	(000000–) Pin, Clevis, 0.31d X 2.62l	1
15	08175	(000000–) Pin, Cotter, .125 X 1.25	2
16	1207739	(000000–) Cable, Ss .12d 22.6l .2clevis / .2clevis	1
17	77488	(000000–) Pin, Clevis, 0.19d X 0.63l	2
18	08178	(000000–) Pin, Cotter, .062 X 0.75	2
19	1207466	(000000–) Lever Wldt, Sqge Lift, Pulley	1
20	04843	(000000–) Bushing, Flng, 0.63b 0.72d 0.25l	2
21	1208247	(000000–) Bushing, Sleeve, Flng 0.40b 0.625d 1.62l, Ss	1
22	01686	(000000–) Washer, Flat, 0.44b 1.00d .08, Ss	1
23	1014563	(000000–) Washer, Flat, 0.40b 1.12d .12, Ss	2
24	08714	(000000–) Nut, Hex, Lock, M10 X 1.5, NI, Ss	1
25	14529	(000000–) Screw, Hex, M10 X 1.50 X 70, Ss	1
26	1206872	(000000–) Actuator, 36v, 2.36in Stroke	1
27	17461	(000000–) Pin, Clevis, 0.37d X 1.75l	2
28	1207757	(000000–) Shield, Bumper, Sqge Cplg	2
29	06415	(000000–) Screw, Flt, Soc, M6 X 1.00 X 25, 10.9	4
30	08708	(000000–) Nut, Hex, Lock, M6 X 1.00, NI	4

Fig. 44 – Rear Squeegee Linkage Group

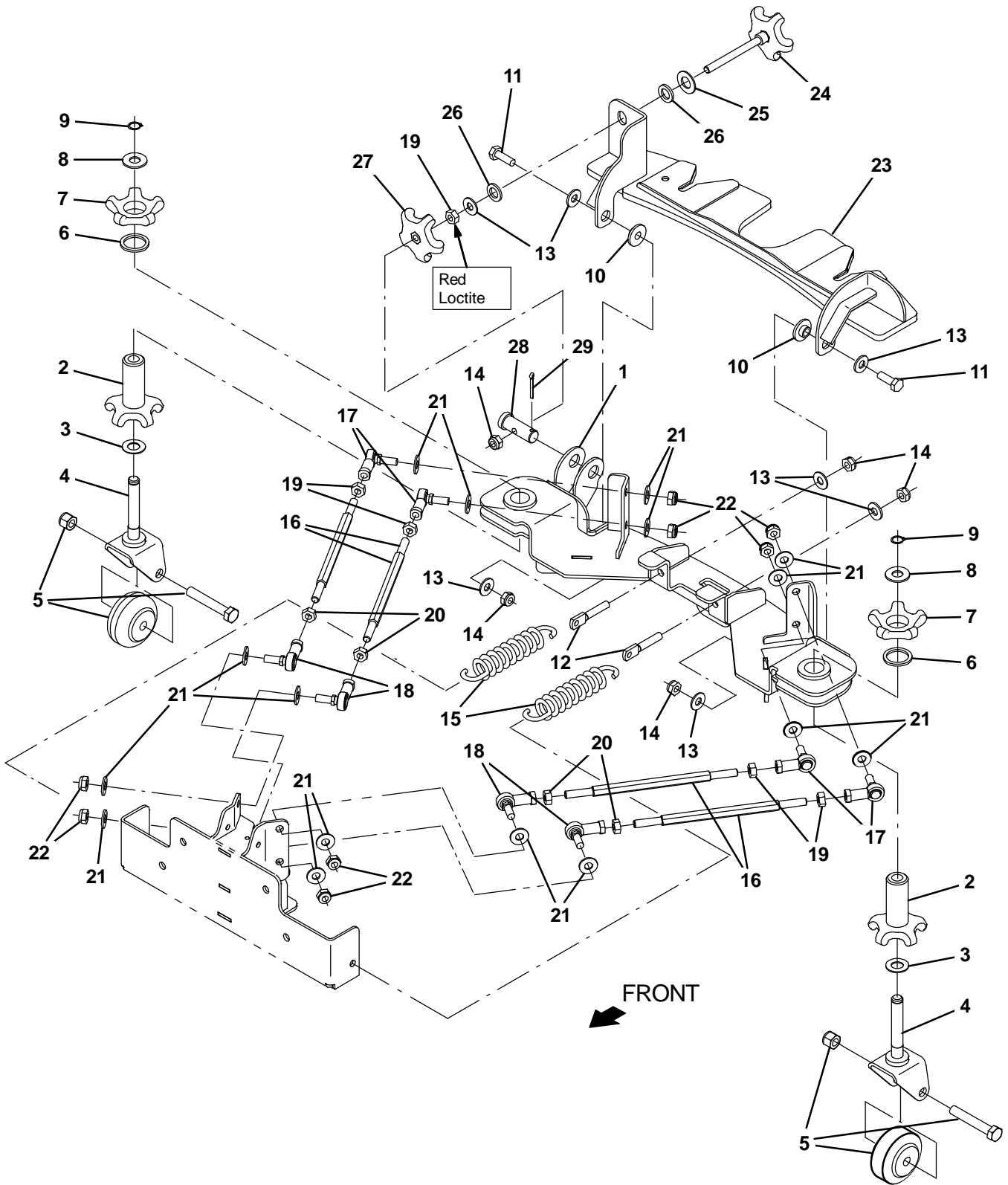

Fig. 44 – Rear Squeegee Linkage Group

Ref.	Part No.	Serial Number	Description	Qty.
	1	1206821	(000000–) Coupling Wldt, Sqge, Front	1
▽	9020233	(000000–)	Caster, Assy, Sq, Rear, Afmkt [T17]	2
▲	2	1208155	(000000–) Knob, Adj, Caster	1
▲	3	07450	(000000–) Washer, Thrust, 0.66b 1.25d 0.06w	1
▲	4	1208153	(000000–) Pivot Wldt, Caster, Sqge	1
▲	5	9014285	(000000–) Caster kit, Rear Squeegee, Am	1
▲	6	79217	(000000–) Washer, Wavy, 1.20b 1.54d .13	1
▲	7	1208156	(000000–) Knob, Caster	1
	8	77272	(000000–) Washer, Flat, 0.60b 1.31d .10, Ss	2
	9	01516	(000000–) Ring, Retaining, Ext, 0.59d, Basic	2
	10	363087	(000000–) Bushing, Fing, 0.44b 1.25d 0.25l	2
	11	12317	(000000–) Screw, Hex, M10 X 1.50 X 30, Ss	2
	12	386847	(000000–) Bolt, Eye, M10 X 1.50 X 064mm, 07.10 Eye	2
	13	01686	(000000–) Washer, Flat, 0.44b 1.00d .08, Ss	7
	14	08714	(000000–) Nut, Hex, Lock, M10 X 1.5, NI, Ss	5
	15	1031413	(000000–) Spring, Extn, 1.68od 0.20wir 07.5l	2
▽	9020232	(000000–)	Link Kit, Sq, Rear, 1 Link, Afmkt [T17]	4
▲	16	1209712	(000000–) Rod, Hex, M10, 09.50l, Stl	1
▲	17	05686	(000000–) Rod–End, M10 X 1.5rh Fem M10 X 1.5stud	1
▲	18	05685	(000000–) Rod–End, M10 X 1.5lh Fem M10 X 1.5stud	1
▲	19	07787	(000000–) Nut, Hex, Std, M10 X 1.50, Ss	1
▲	20	09775	(000000–) Nut, Hex, Std, M10–1.5 , Ss	1
▲	21	01686	(000000–) Washer, Flat, 0.44b 1.00d .08, Ss	4
▲	22	08714	(000000–) Nut, Hex, Lock, M10 X 1.5, NI, Ss	2
	23	1206844	(000000–) Coupling Wldt, Sqge, Rear	1
	24	1206865	(000000–) Knob, Star, 3.21d 5ear 4.45l M10x1.5	1
	25	15331	(000000–) Washer, Flat, 0.62, Sae	1
	26	1210022	(000000–) Washer, 1.02 Od, .62 Id, Urethane	2
	27	1054945	(000000–) Knob, Star, 3.21d 5ear M10	1
	28	1207034	(000000–) Pin, Clevis, 0.75d X 2.00l, M10 Hole	1
	29	08236	(000000–) Pin, Cotter, .156 X 1.25	1

Fig. 45 – Rear Squeegee Group

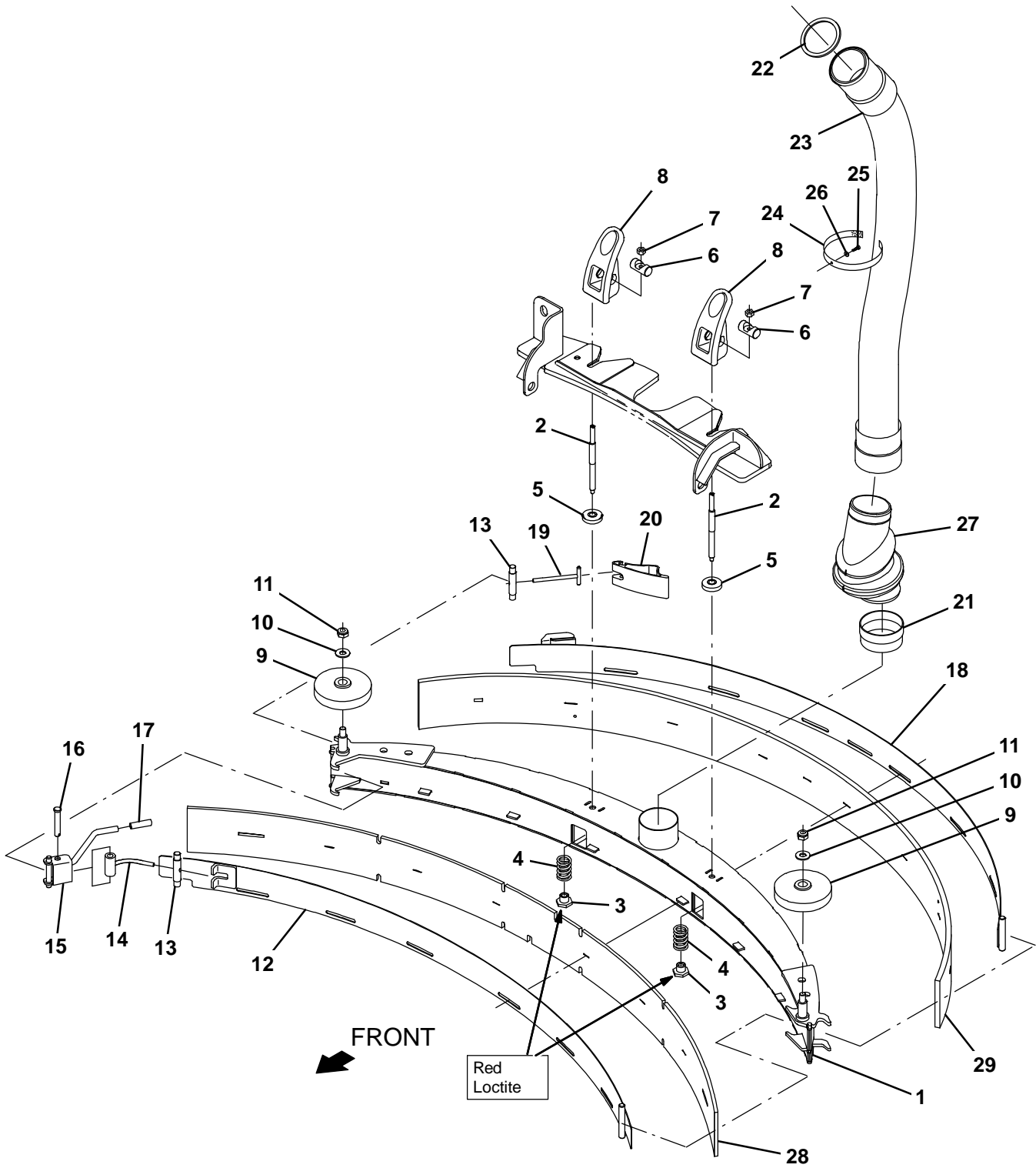

Fig. 45 – Rear Squeegee Group

Ref.	Part No.	Serial Number	Description	Qty.
▽	9020070	(000000–) Squeegee Kit, Ci [T17]	1
▲	1 1213530	(000000–) Squeegee Frame Assy	1
▲	2 1206251	(000000–) Rod, Thrd, 2end, M8x1.25/ M10x1.5 –02	2
▲	3 391345	(000000–) Nut, T, M10 X 1.50 X 0.62od X 0.5l	2
▲	4 1212782	(000000–) Spring, Cmpr, 0.98od .14wir 02.00l, Ss	2
▲	5 1208629	(000000–) Ring, Mtg, Sqge, .38l	2
▲	6 1055396	(000000–) Pin, 0.63d, 02.0l [W/Cbore, M8 Screw]	2
▲	7 07786	(000000–) Nut, Hex, Std, M8 X 1.25, Ss	2
▲	8 1052532	(000000–) Grip, Lock	2
▲	9 363162	(000000–) Wheel, 04.0d 0.89w 0.64b	2
▲	10 01686	(000000–) Washer, Flat, 0.44b 1.00d .08, Ss	2
▲	11 08714	(000000–) Nut, Hex, Lock, M10 X 1.5, NI, Ss	2
▲	12 1209122	(000000–) Strap Wldt	1
▲	13 1206530	(000000–) Pin, 0.43d 2.75l [303ss]	2
▲	14 1209121	(000000–) Arm Wldt	1
▲	15 1209120	(000000–) Bracket Wldt	1
▲	16 51813	(000000–) Pin, Clevis, 0.37d X 2.12l	1
▲	17 1208858	(000000–) Cover, Handle	1
▲	18 1207103	(000000–) Clamp Wldt, Rear	1
▲	19 21606	(000000–) Bar Wldt, Retainer, Sqge, Rear	1
▲	20 1208906	(000000–) Cam, Rear	1
	21 1208730	(000000–) Cuff, Adapter, 2.75 X 3.00, Pvc	1
	22 1207608	(000000–) Gasket, Ure, .16, 3.23id 3.63od	1
	23 1207661	(000000–) Hose Assy, Rear Squeegee	1
	24 1209444	(000000–) Fastener, 11.00l [Hook & Loop]	1
	25 1045525	(000000–) Screw, Pan, Phl, M6 X 1.00 X 12, Blk	1
	26 01684	(000000–) Washer, Flat, 0.27b 0.69d .05, Ss	1
	27 1213539	(000000–) Hose Trap Assy	1
	28 1207086	(000000–) Blade, Front Squeegee 56.6l (Linard)	1
	28 1208356	(000000–) Blade, Front Squeegee 56.6l (Urethane)	1
	28 1208358	(000000–) Blade, Front Squeegee 56.6l (Gum)	1
	29 1207087	(000000–) Blade, Rear Squeegee 60.6l (Linatex)	1
	29 1208357	(000000–) Blade, Rear Squeegee 60.6l (Urethane)	1
	29 1208359	(000000–) Blade, Rear Squeegee 60.6l (Gum)	1

Fig. 46 – Right Hand Door and Battery Cover Group

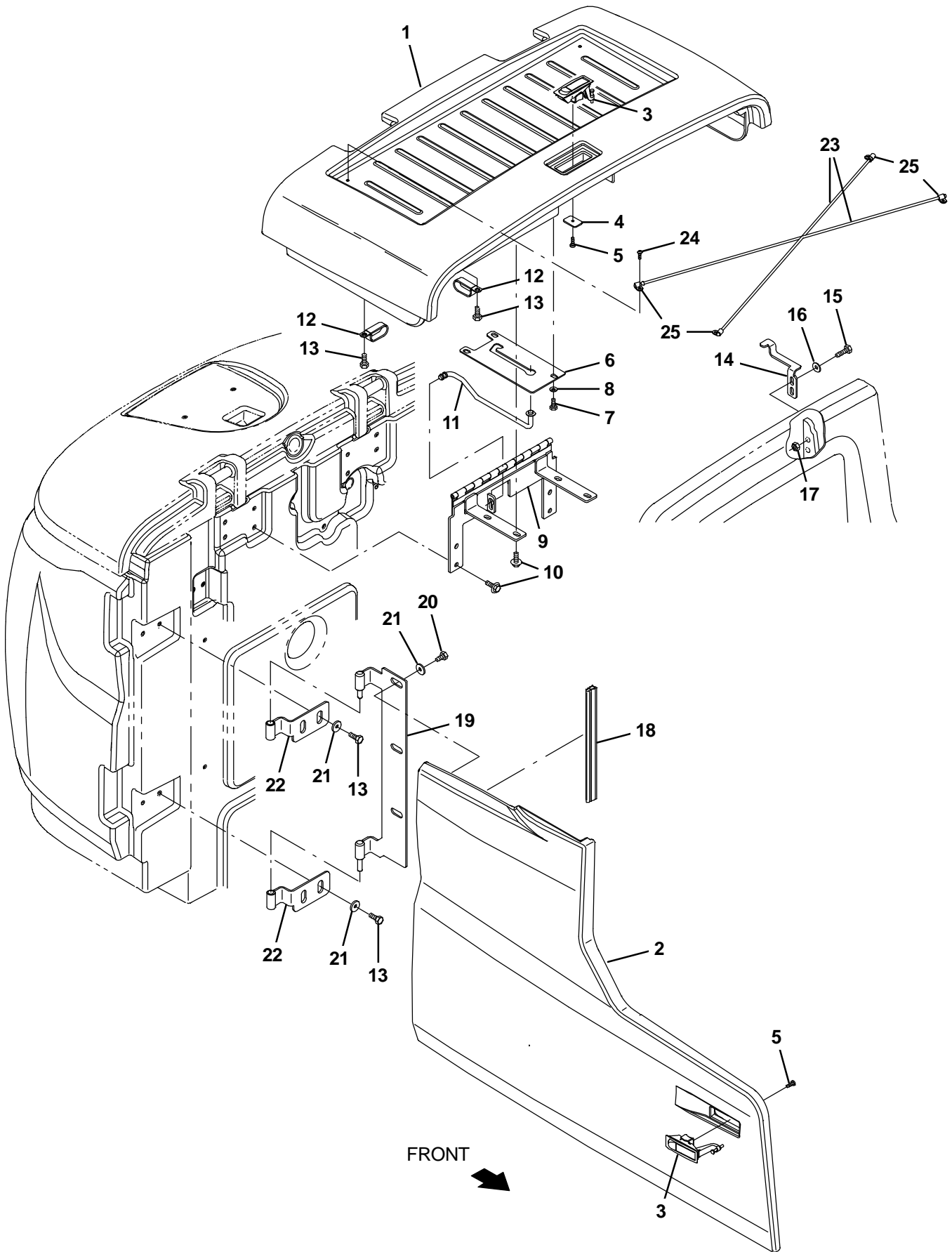

Fig. 46 – Right Hand Door and Battery Cover Group

Ref.	Part No.	Serial Number	Description	Qty.
1	9020213	(000000–010999)	Cover, Battery, Top, Afmkt [T17]	1
1	9020290	(000000–010999)	Cover Assy, Battery, Tj [T17] (Japan Only)	1
1	9018978	(011000–)	Cover, Assy, Battery [T17/M17]	1
2	9015038	(000000–010999)	Cover, Side, Rh, Afmkt [M17]	1
2	9018975	(011000–)	Cover, Side, Rh, Std, Afmkt [T/M17]	1
3	398806	(000000–)	Latch	2
4	1208748	(000000–)	Plate, Latch [T17]	1
5	06935	(000000–)	Screw, Pan, Phl, M5 X 0.80 X 25, 4.8	2
6	1209190	(000000–)	Plate, Prop Rod, [T17]	1
7	15678	(000000–)	Screw, Hex, M6 X 1.00 X 16, Ss	3
8	32490	(000000–)	Washer, Flat, 0.25, Std	3
9	1207362	(000000–)	Hinge Wldt, Cover, Battery [T17]	1
10	1020341	(000000–)	Screw, Hex, M8 X 1.25 X 20, Ss, Sems	8
11	1207145	(000000–)	Rod Wldt, Seat, Battery Cover [T17]	1
12	09570	(000000–)	Clamp, Cable, Stl, 0.90d X 0.62w, 1hole	3
13	09740	(000000–)	Screw, Hex, M8 X 1.25 X 20, Ss	7
14	1207131	(000000–)	Bracket, Latch [T17]	1
15	76570	(000000–)	Screw, Hex, M8 X 1.25 X 30, 8.8	2
16	32491	(000000–)	Washer, Flat, 0.31, Std	4
17	08709	(000000–)	Nut, Hex, Lock, M8 X 1.25, NI	2
18	1066429	(000000–)	Seal, Afmkt, Bulb, Dual, 01ft [F/.30gap]	1
19	1207946	(000000–)	Hinge Wldt, Rh [T17]	1
20	49826	(000000–)	Screw, Hex, M8 X 1.25 X 16, NI, Ss	3
21	1017218	(000000–)	Washer, Flat, 0.32b 1.00d .12, Ss	7
22	1205811	(000000–)	Hinge Wldt, [T12]	2
23	1210971	(000000–)	Cord, Battery Cover [T17]	2
24	39239	(000000–)	Screw, Pan, Phl, 10–32 X 0.50, G2, Blk	4
25	140324	(000000–)	Clamp, Cable, Nyl, 0.31d, Blk	4

Fig. 47 – Electrical Box Group

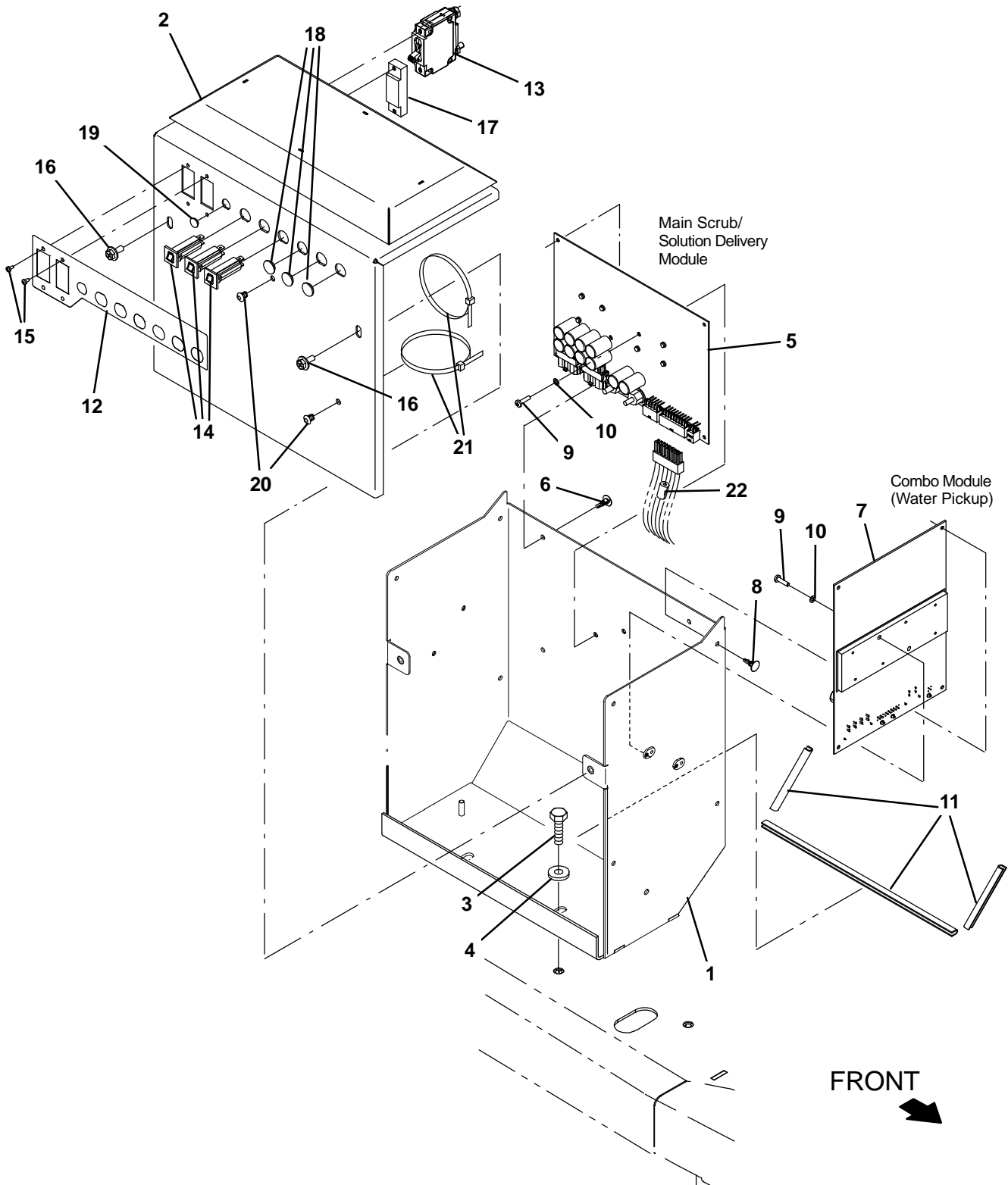

Fig. 47 – Electrical Box Group

Ref.	Part No.	Serial Number	Description	Qty.	
1	1214566	(000000–) Panel Wldt, Enclosure, Electrical	1	
2	1214550	(000000–) Cover Wldt, Enclosure, Electrical	1	
3	1020341	(000000–) Screw, Hex, M8 X 1.25 X 20, Ss, Sems	2	
4	1017218	(000000–) Washer, Flat, 0.32B 1.00D .12, Ss	2	
▽	5	9015002	(000000–011999) Circuitboard Kit, Scrub, Afmkt [T17/M17]	1	
▲	6	1210399	(000000–011999) Stand–Off, Circuitboard [0.25”]	4	
▽	5	9020594	(012000–) Circuitboard Kit, Scrub, Afmkt [T17/M17]	1
▲	6	1210399	(012000–) Stand–Off, Circuitboard [0.25”]	4
▽	7	9020229	(000000–) Circuit Board Kit, Water, Afmkt [T17]	1
▲	8	1210399	(000000–) Stand–Off, Circuitboard [0.25”]	4
9	06926	(000000–) Screw, Pan, Phl, M4 X 0.70 X 10, 4.8	4	
10	1202860	(000000–) Washer, Flat, 0.17b 0.31d .03, Nyl	4	
11	1046404	(000000–) Molding, Afmkt, Trim, Pvc, .18 .31, 02Ft	1	
12	1208412	(000000–) Label, Circuit Breaker	1	
13	1210970	(000000–) Circuitbreaker, 60.0a, Resetable	1	
14	1064184	(000000–) Circuitbreaker, 02.5a, Resetable	3	
15	06919	(000000–) Screw, Pan, Phl, M3 X 0.50 X 6, 4.8	4	
16	1034731	(000000–) Screw, Hex, M6 X 1.00 X 16, Sems, Ss	2	
17	1213059	(000000–) Plug, Circuit Breaker [Carling, 50/60a]	1	
18	1058340	(000000–) Plug, Hole, Rnd, 0.63h 0.1l, Blk	3	
19	33807	(000000–) Plug, Hole, Rnd, 0.44H .03–.12, Blk Nyl	1	
20	1202868	(000000–) Clip, Tie, 0.25d, Plstc	8	
21	763114	(000000–) Tie, Cable, 11.3l, 2.75d Max	6	
22	1060276	(000000–) Inductor, 36.2mml,Rnd [Ferrite 1–300hz] (Australia Only)	1	

Fig. 48 – Electrical Box Wires Group

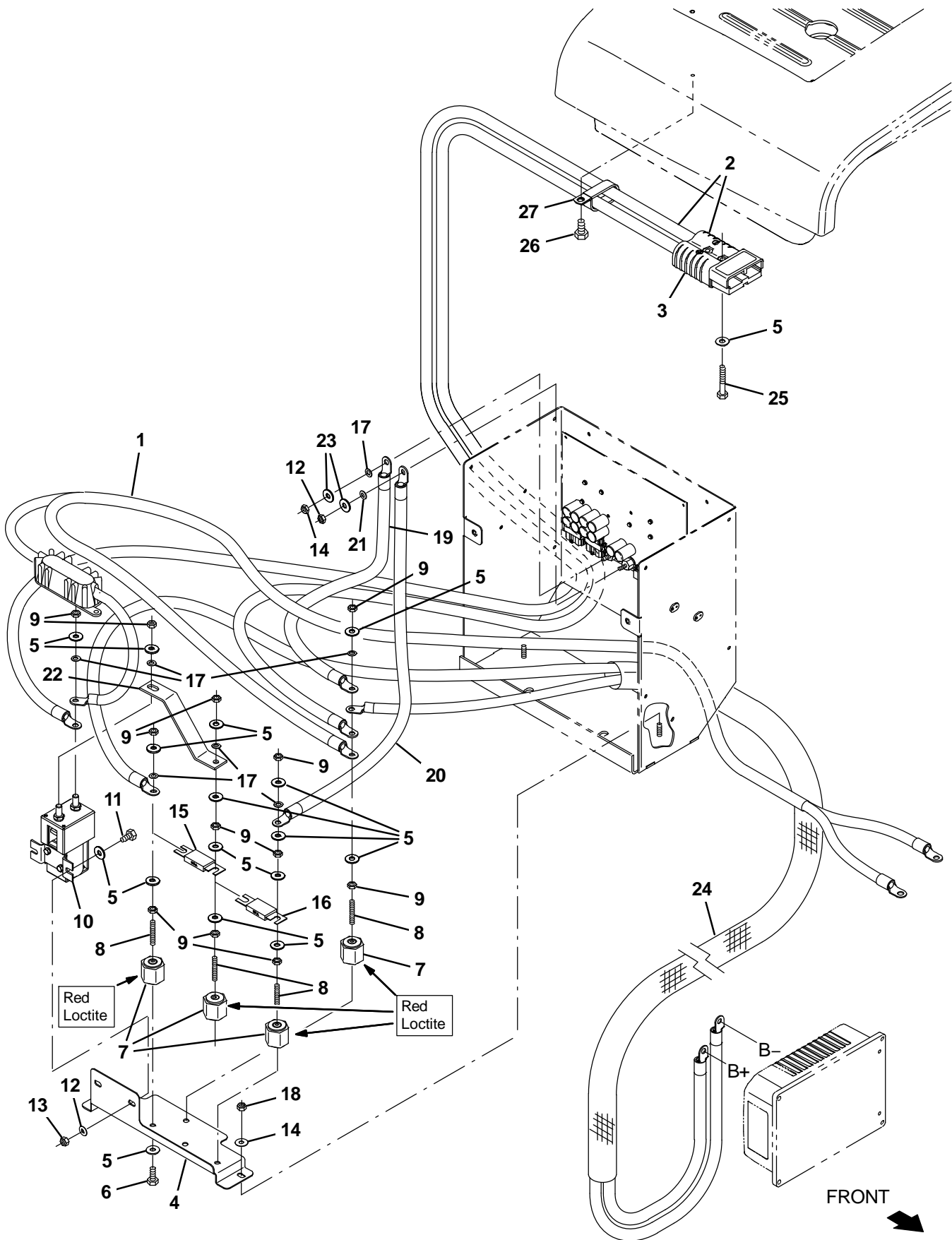

Fig. 48 – Electrical Box Wires Group

Ref.	Part No.	Serial Number	Description	Qty.
▽	1	1074599	(000000-) Cable Assy, 02ga [Fused Power, T18]	1
▲		1226634	(000000-) Fuse, 150a [Mega Series]	1
▽	2	1074536	(000000-) Cable, Battery, 2/0ga [M8 Ring/M6 Ring]	1
▲	3	01726	(000000-) Connector, 350A, Gray	1
	4	1206431	(000000-) Bracket, Mtg, Contactor	1
	5	32483	(000000-) Washer, Flat, 0.25, Sae	15
	6	19314	(000000-) Screw, Hex, .25-20 X 0.38, G5	4
	7	76062	(000000-) Stand-Off, Wir, 0.25, Insulator, Panel	4
	8	41702	(000000-) Rod, Thrd, Full, .25-20 01.5l	4
	9	19312	(000000-) Nut, Hex, Std, .25-20	10
	10	1068510	(000000-) Contactor, 36vdc, 200a, Spst	1
	11	06942	(000000-) Screw, Hex, M6 X 1.00 X 16, 8.8	2
	12	1202864	(000000-) Nut, Hex, Std, M5 X 0.80, Brs	1
	13	08708	(000000-) Nut, Hex, Lock, M6 X 1.00, NI	2
	14	1061910	(000000-) Nut, Hex, Std, M6 X 1.00, Brs	1
	15	386807	(000000-) Fuse, 150a, 0.88 2.4l [Slo-Blo]	1
	16	86379	(000000-) Fuse, 100a, 0.88 2.4l, 125volt	1
	17	07515	(000000-) Washer, Lock, Int, 0.25, Ss	6
	18	08708	(000000-) Nut, Hex, Lock, M6 X 1.00, NI	2
	19	1072979	(000000-) Cable, 04ga 6.9l Blk [M6 Ring/M6 Ring]	1
	20	1072978	(000000-) Cable, 04ga 9.8l Blu [M5 Ring/M6 Ring]	1
	21	07514	(000000-) Washer, Lock, Int, 10, Ss	2
	22	1208691	(000000-) Busbar, 200a	1
	23	1061918	(000000-) Washer, Flat, 0.25b 0.47d .06, Brs	2
	24	1074713	(000000-) Cable Assy, 02ga, Power [T18, 2 Cond.]	1
	25	33930	(000000-) Screw, Hex, M6 X 1.00 X 40, Ss	2
	26	49826	(000000-) Screw, Hex, M8 X 1.25 X 16, NI, Ss	3
	27	09570	(000000-) Clamp, Cable, Stl, 0.90D X 0.62W, 1 Hole	3

Fig. 49 – Electrical Circuit Breaker Box Group, Sweeping

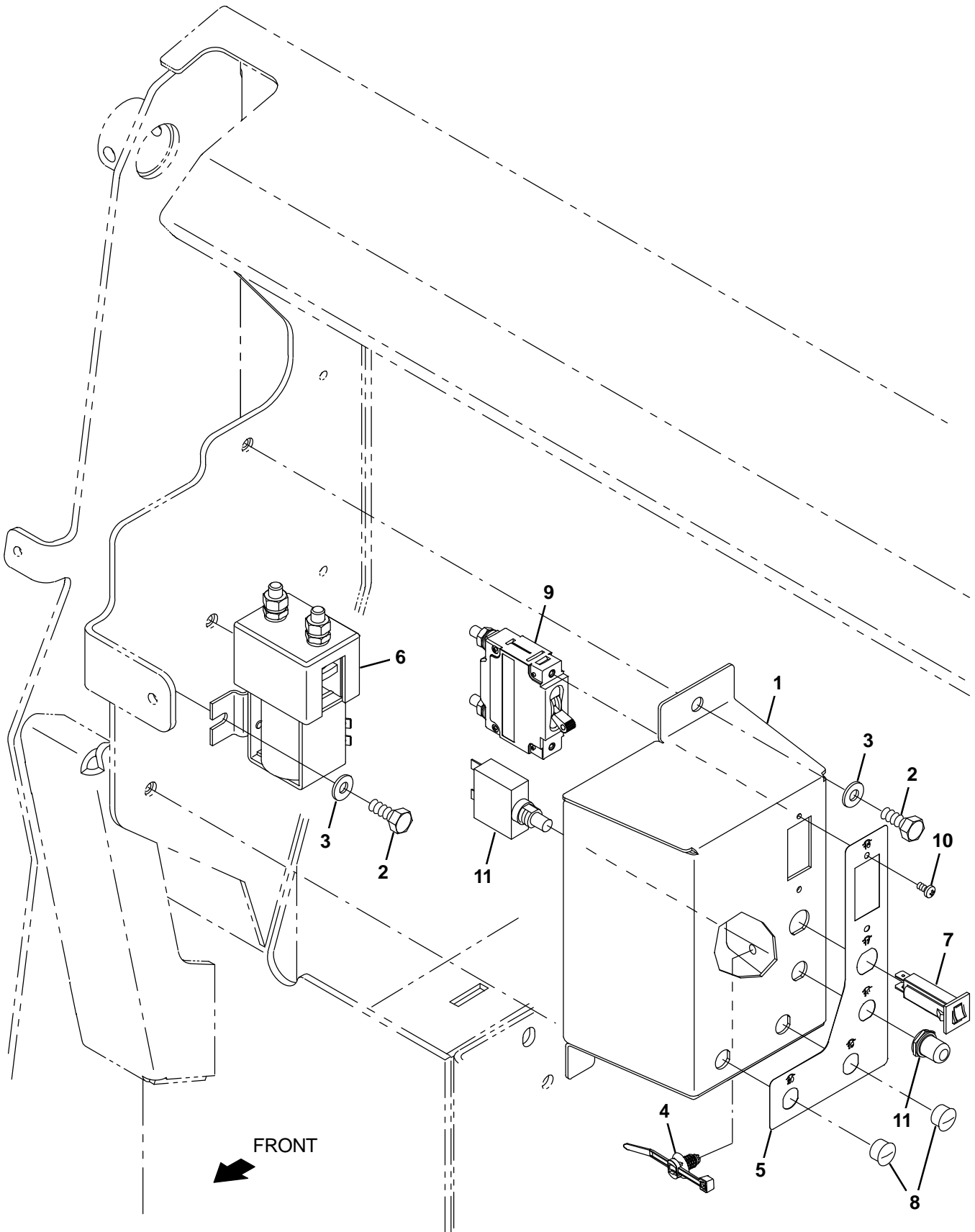

Fig. 49 – Electrical Circuit Breaker Box Group, Sweeping

Ref.	Part No.	Serial Number	Description	Qty.
1	1218732	(000000–) Bracket, Enclosure, Ele	1
2	06942	(000000–) Screw, Hex, M6 X 1.00 X 16, 8.8	4
3	32483	(000000–) Washer, Flat, 0.25, Sae	4
4	1210807	(000000–) Wire, Tie [W/.25" Fir Tree Clip]	1
5	1219111	(000000–) Label, Circuitbreaker, Ele [M17]	1
6	1068510	(000000–) Contactor, 36vdc, 200a, Spst	1
7	1064188	(000000–) Circuitbreaker, 15.0a, Resetable	1
8	33807	(000000–) Plug, Hole, Rnd, 0.44h .03–.12, Blk Nyl	2
9	1210970	(000000–) Circuitbreaker, 60.0a, Resetable	1
10	06919	(000000–) Screw, Pan, Phl, M3 X 0.50 X 6, 4.8	2
11	383727	(000000–) Circuitbreaker, 40.0a, Resetable	1

Fig. 50 – Electrical Box Group, Sweeping

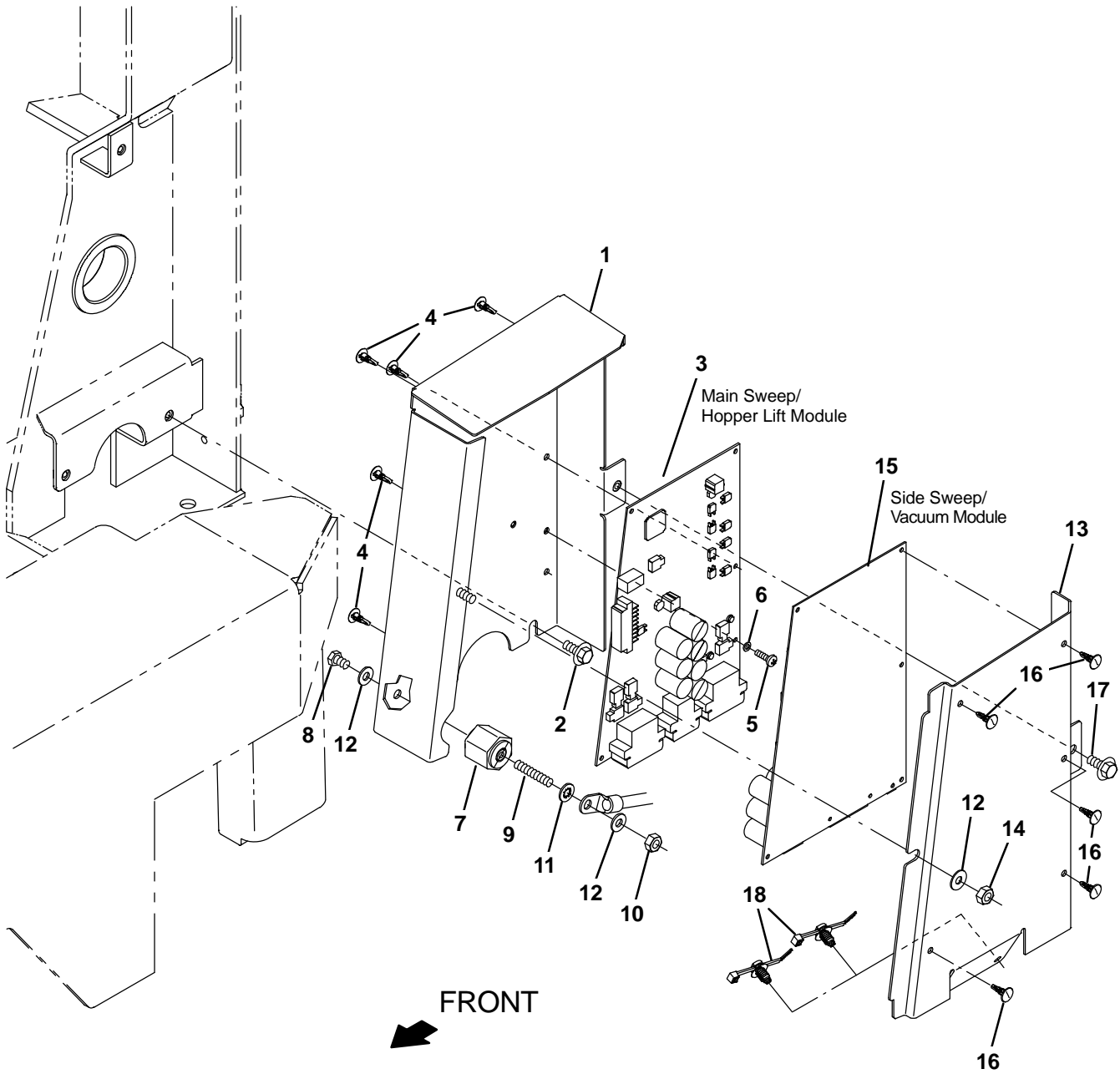
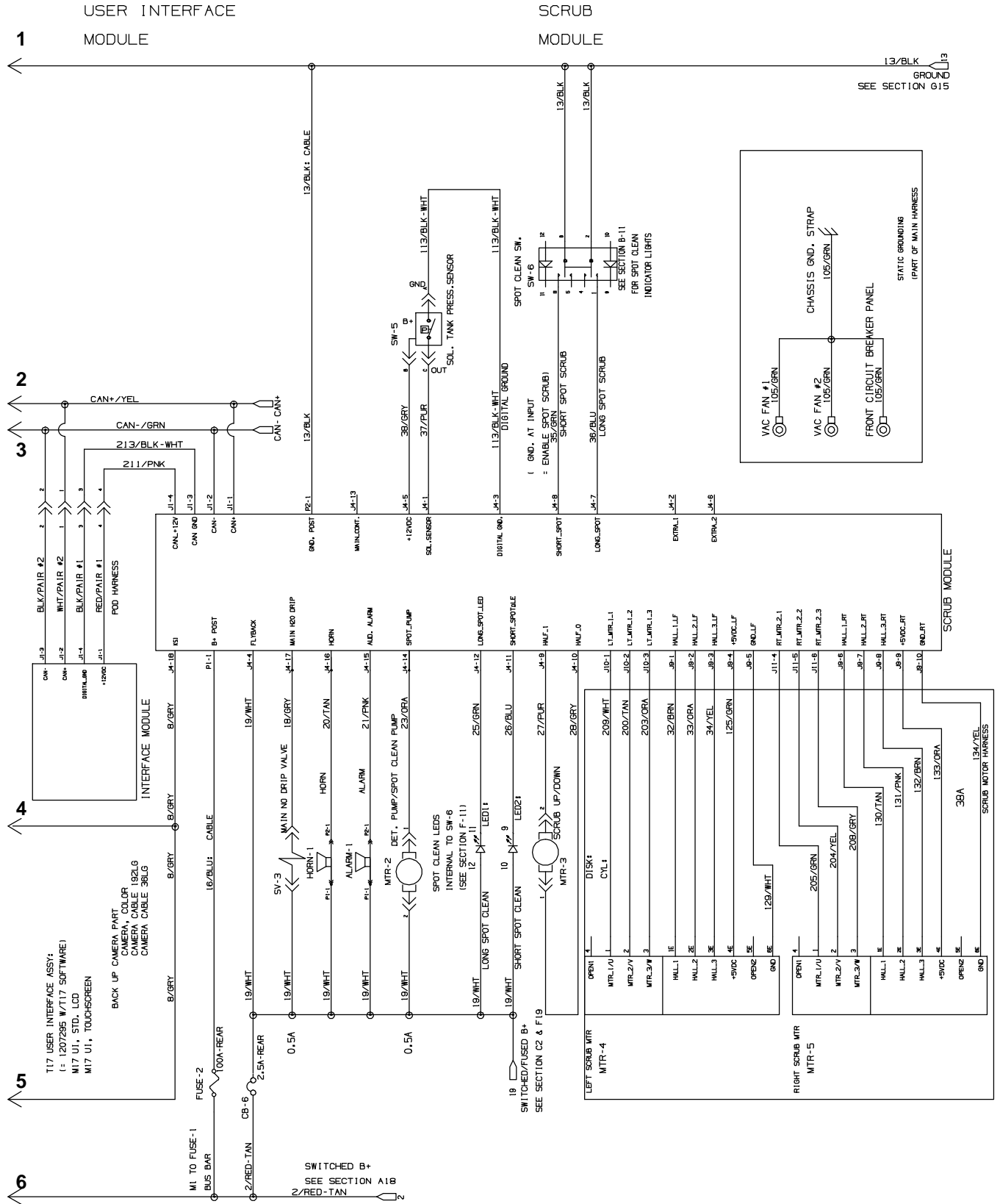

Fig. 50 – Electrical Box Group, Sweeping

Ref.	Part No.	Serial Number	Description	Qty.
	1	1216753	(000000–) Channel Wldt, Enclosure, Ele	1
	2	1034731	(000000–) Screw, Hex, M6 X 1.00 X 16, Sems, Ss	4
▽	3	9015047	(000000–) Circuitboard Kit, Swp, Main, Afmkt [M17]	1
▲	4	1210399	(000000–) Stand-Off, Circuitboard [0.25"]	5
	5	06927	(000000–) Screw, Pan, Phl, M4 X 0.70 X 16, 4.8	2
	6	1202860	(000000–) Washer, Flat, 0.17b 0.31d .03, Nyl	2
	7	76062	(000000–) Stand-Off, Wir, 0.25, Insulator, Panel	1
	8	19314	(000000–) Screw, Hex, .25–20 X 0.38, G5	1
	9	41702	(000000–) Rod, Thrd, Full, .25–20 01.5l	1
	10	19312	(000000–) Nut, Hex, Std, .25–20	1
	11	32982	(000000–) Washer, Lock, Int, 0.25	1
	12	32483	(000000–) Washer, Flat, 0.25, Sae	3
	13	1217422	(000000–) Plate, Sppt, Board	1
	14	08712	(000000–) Nut, Hex, Lock, M6 X 1.00, NI, Ss	1
▽	15	9015048	(000000–) Circuitboard Kit, Swp, Side, Afmkt [M17]	1
▲	16	1210399	(000000–) Stand-Off, Circuitboard [0.25"]	5
	17	1034731	(000000–) Screw, Hex, M6 X 1.00 X 16, Sems, Ss	2
	18	1210807	(000000–) Wire, Tie [W/.25" Fir Tree Clip]	1

Fig. 51 – Electrical Schematic (00000-01099)



356663 – 1075228

Fig. 51 – Electrical Schematic (000000-010999)

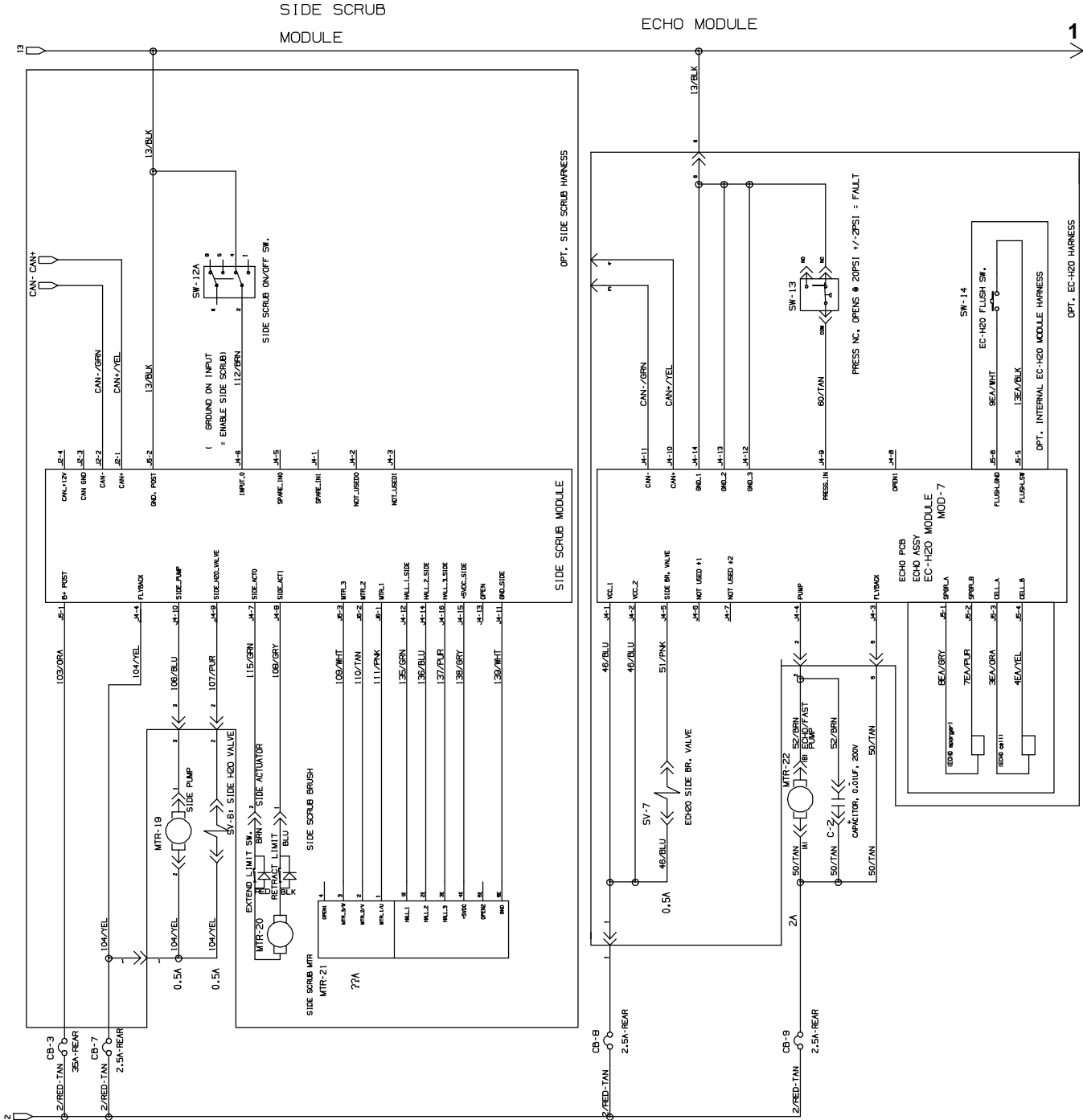

356663 – 1075228

Fig. 52 – Electrical Schematic (011000-011999)

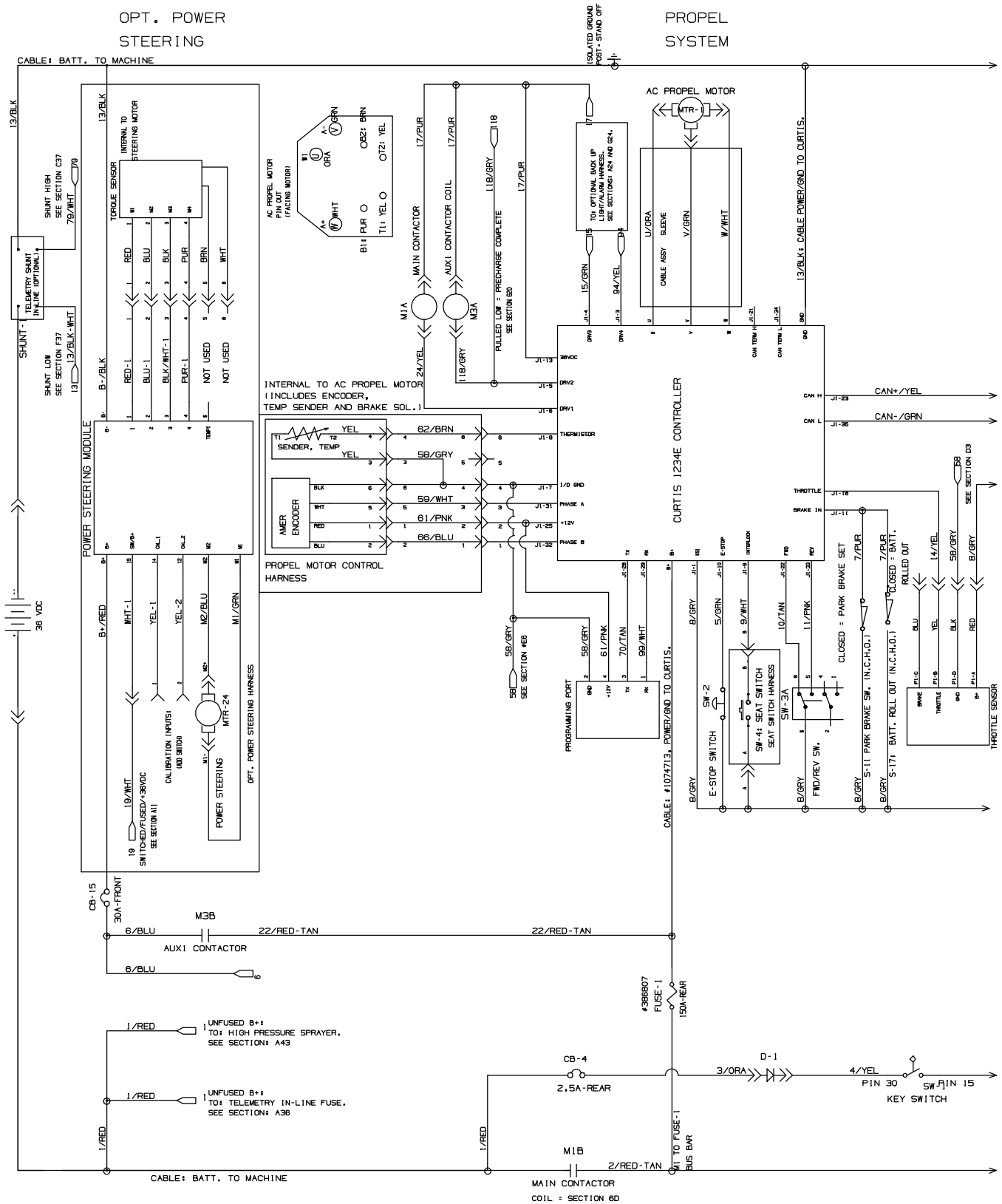

Fig. 52 – Electrical Schematic (011000-011999)

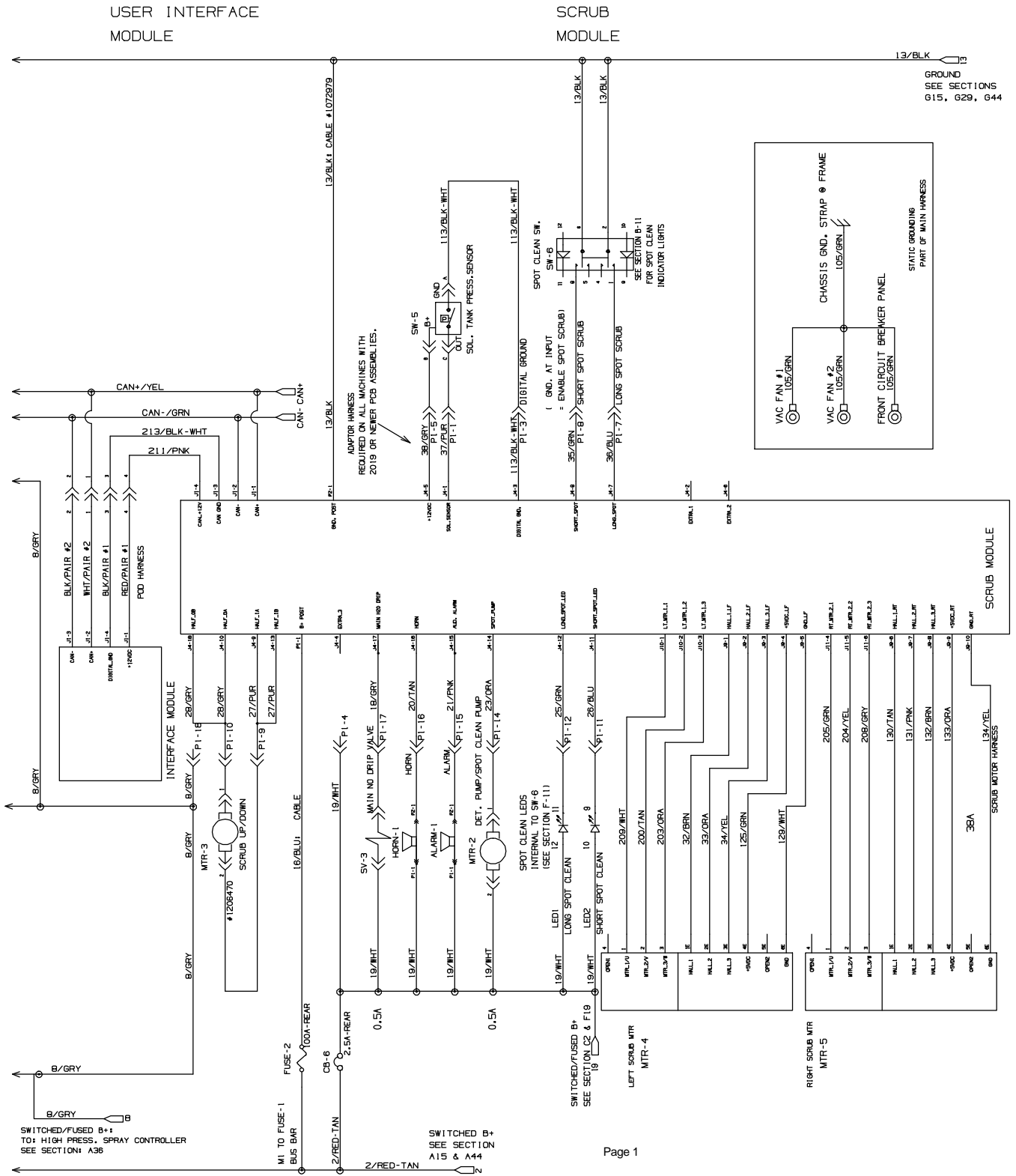

Fig. 52 – Electrical Schematic (011000-011999)

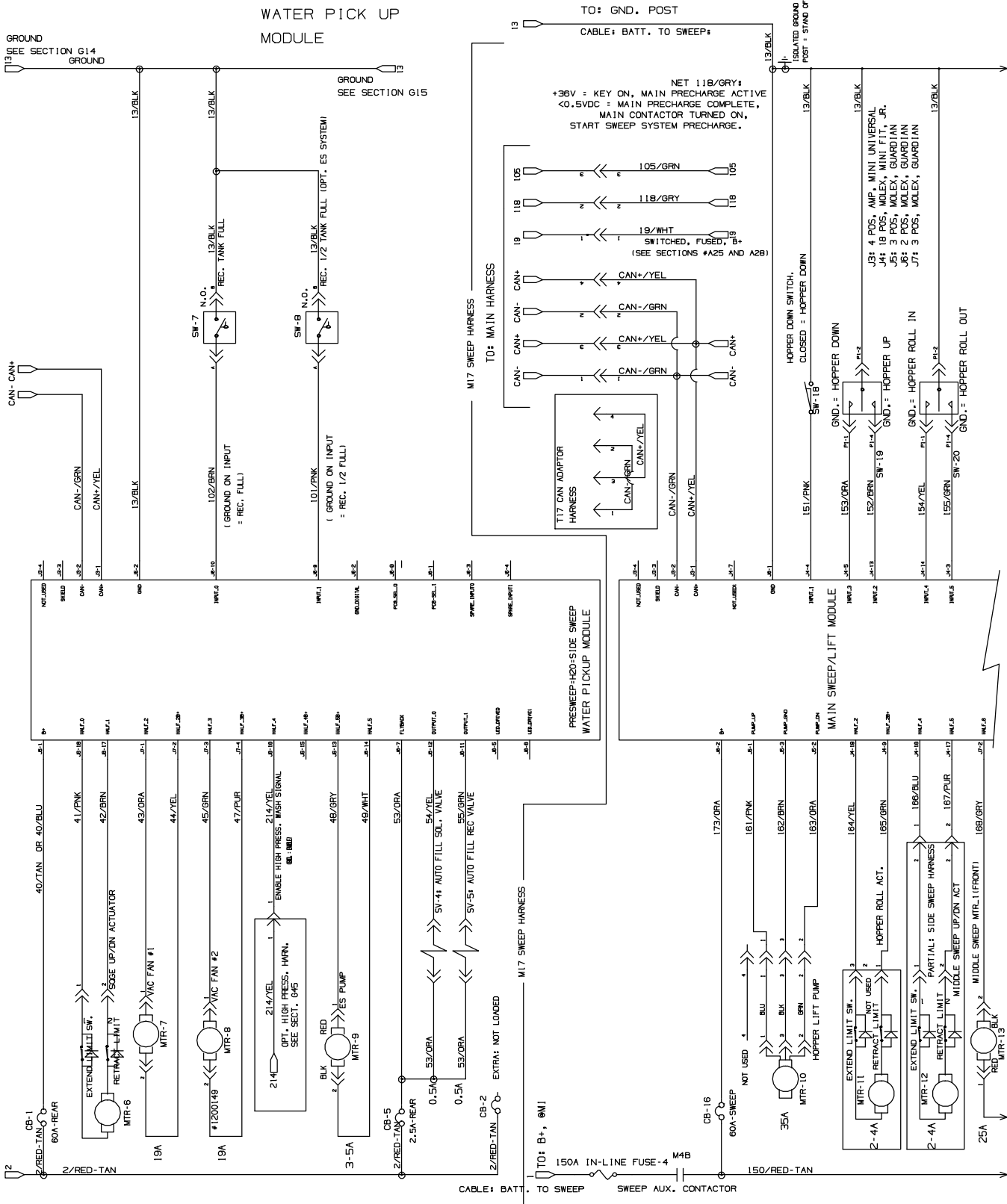

Fig. 52 - Electrical Schematic (011000-011999)

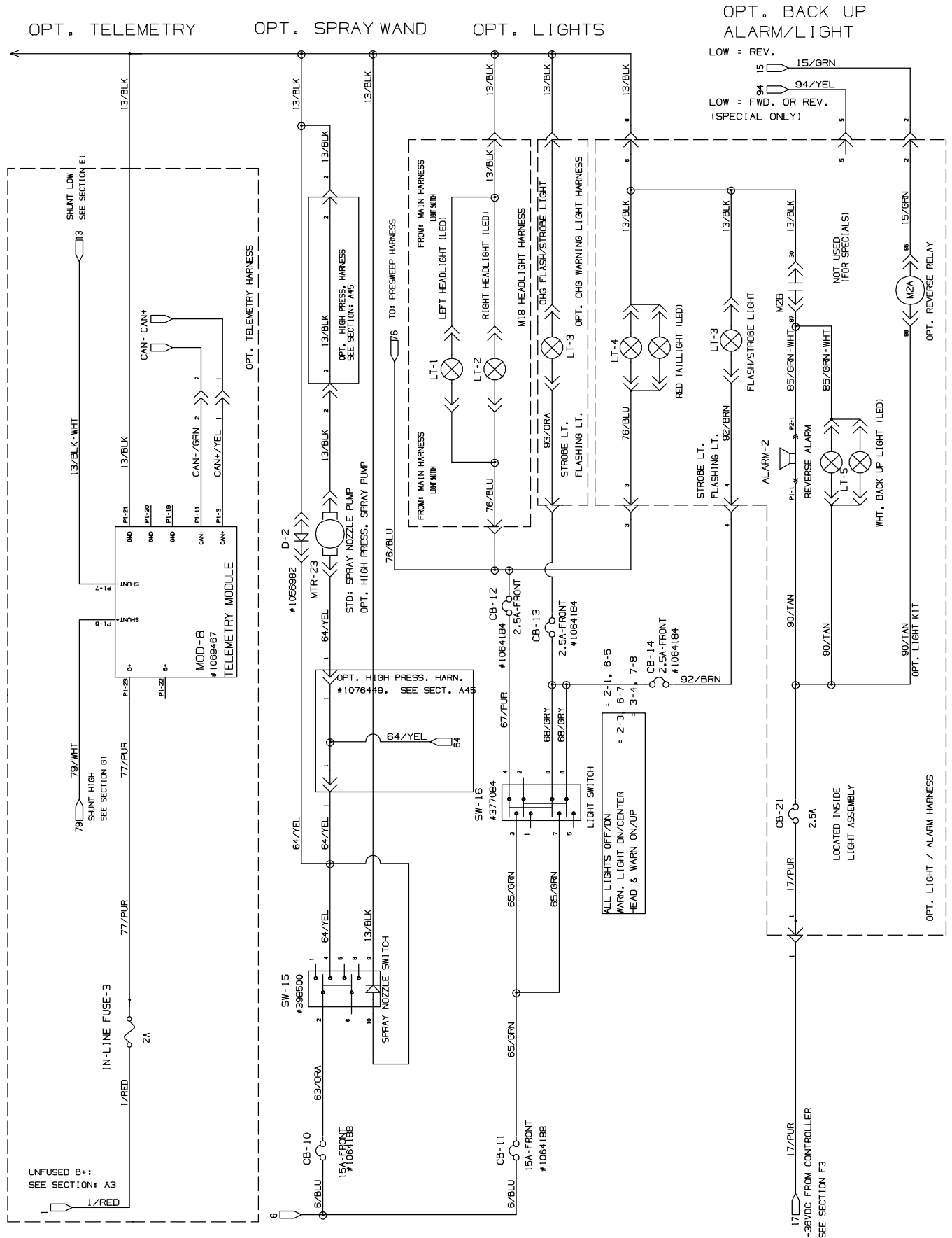

Fig. 53 – Electrical Schematic (012000-)

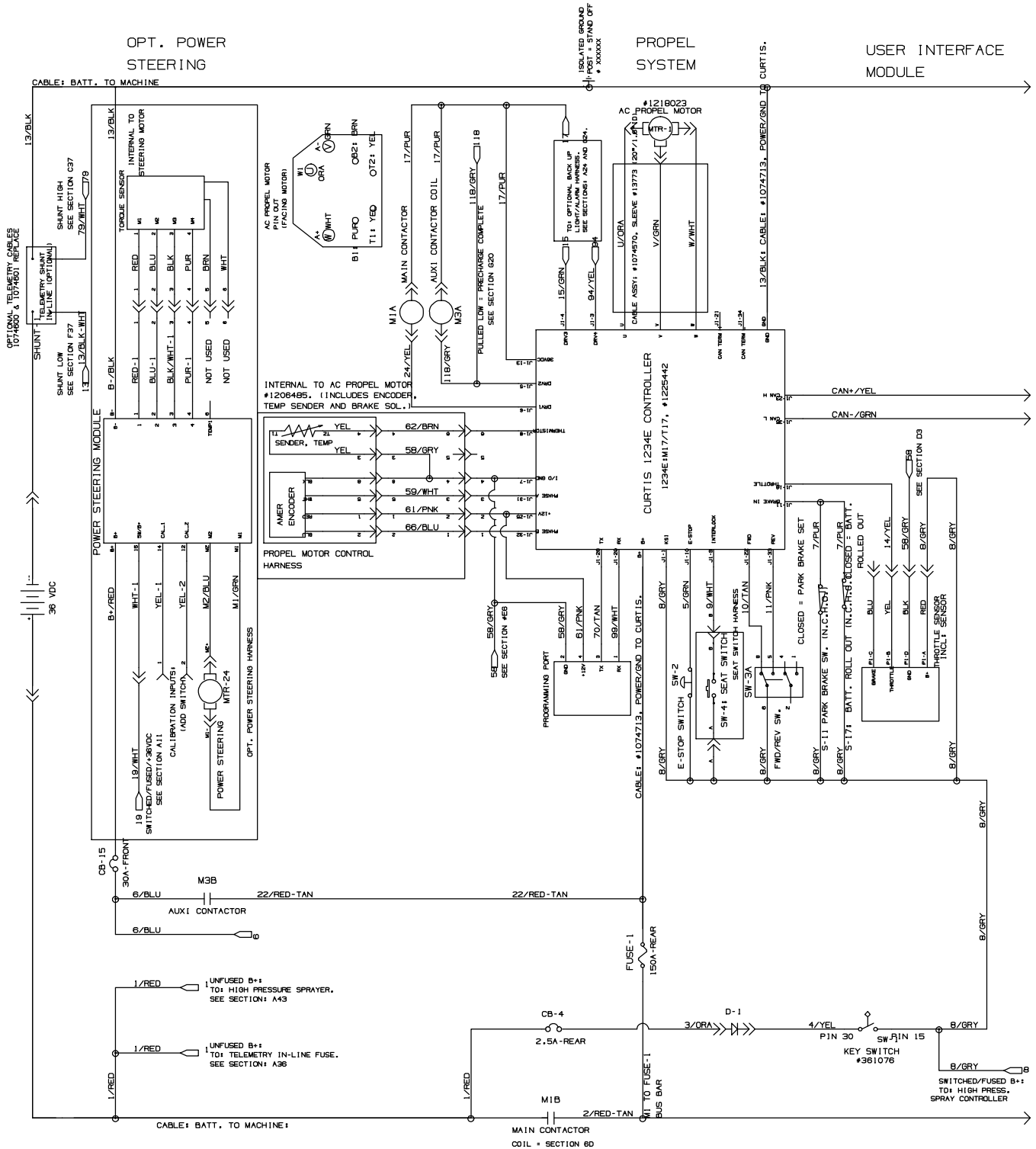

Fig. 53 – Electrical Schematic (012000-)

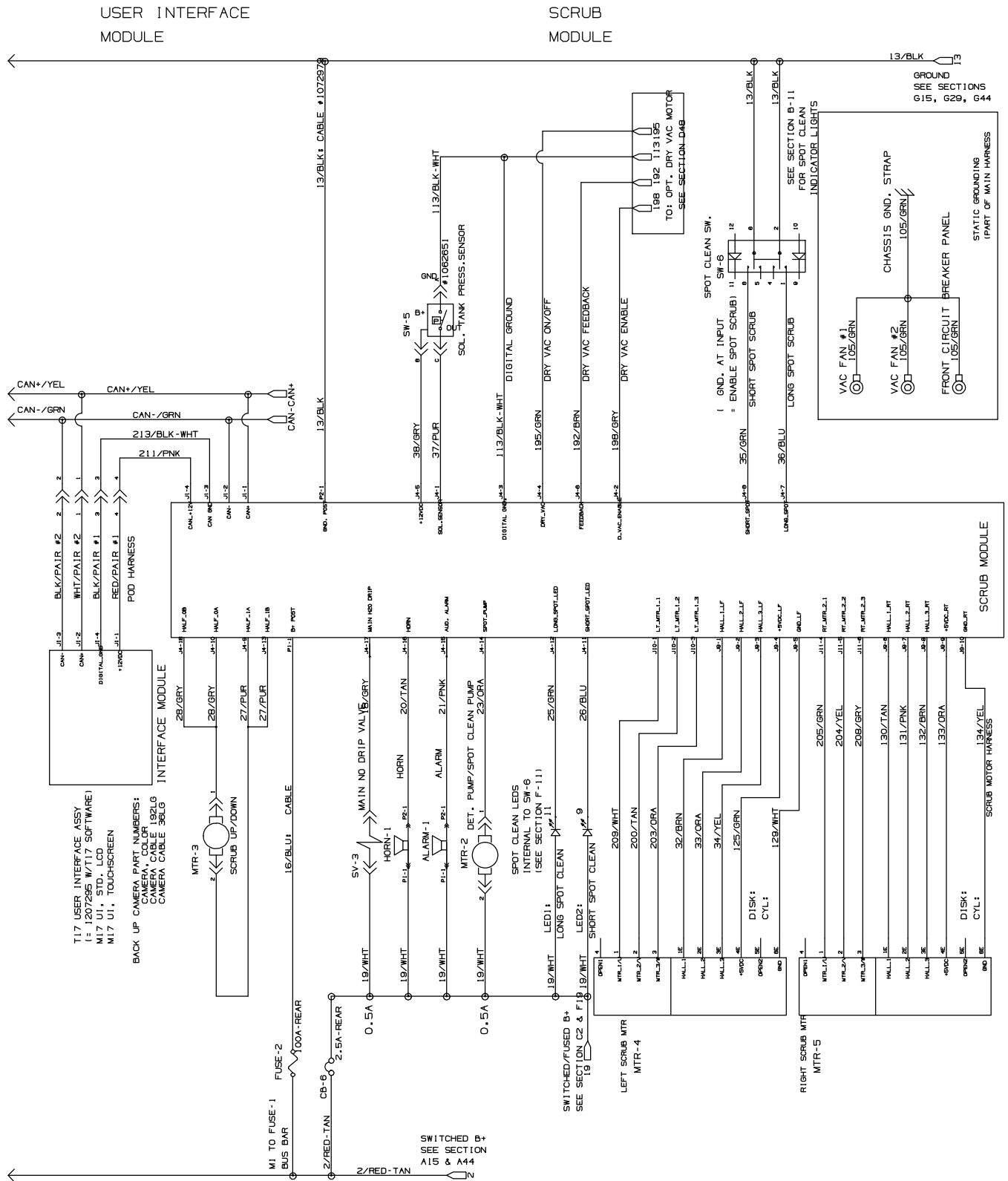

Fig. 53 – Electrical Schematic (012000–)

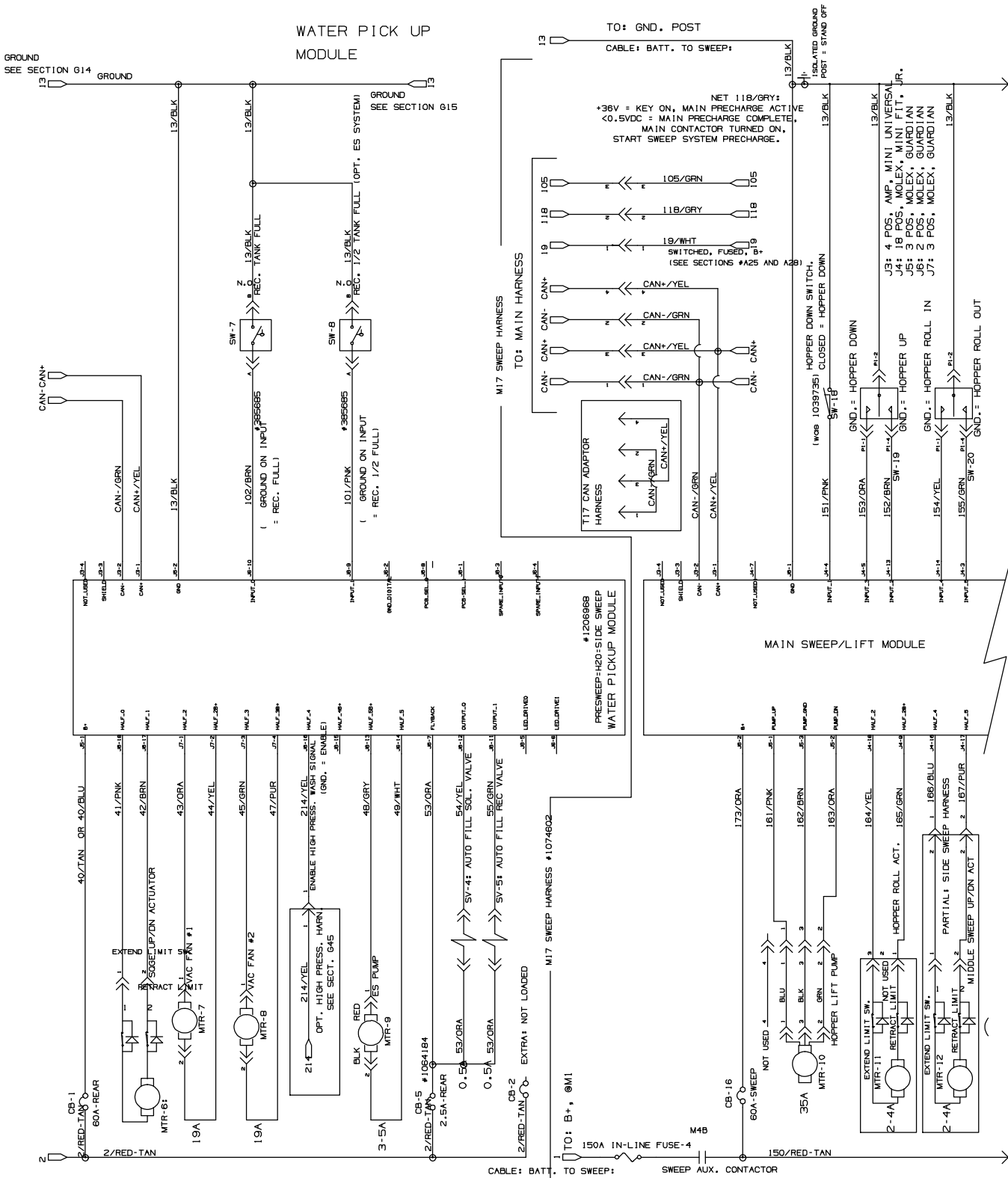

Fig. 53 – Electrical Schematic (012000-)

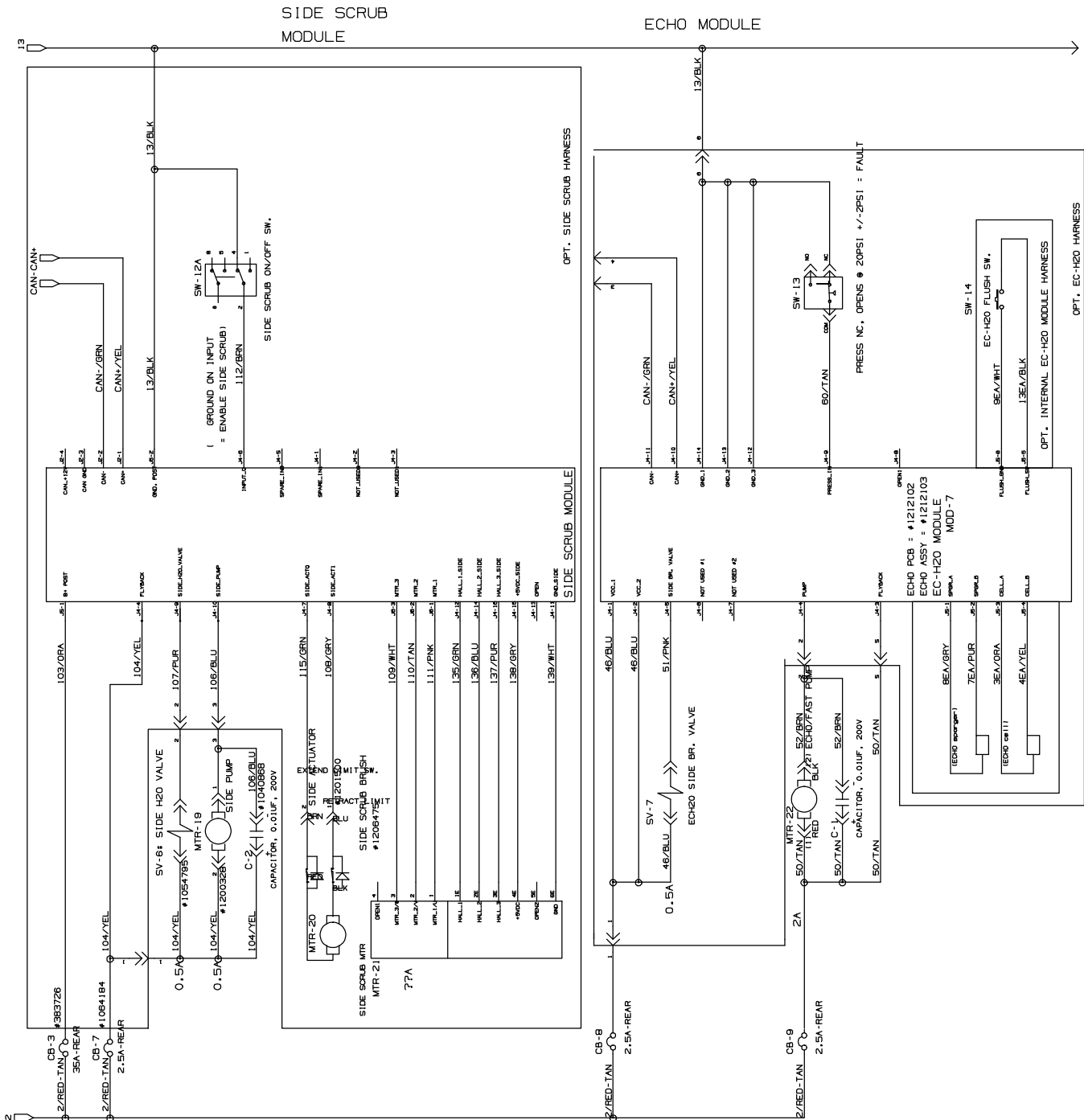
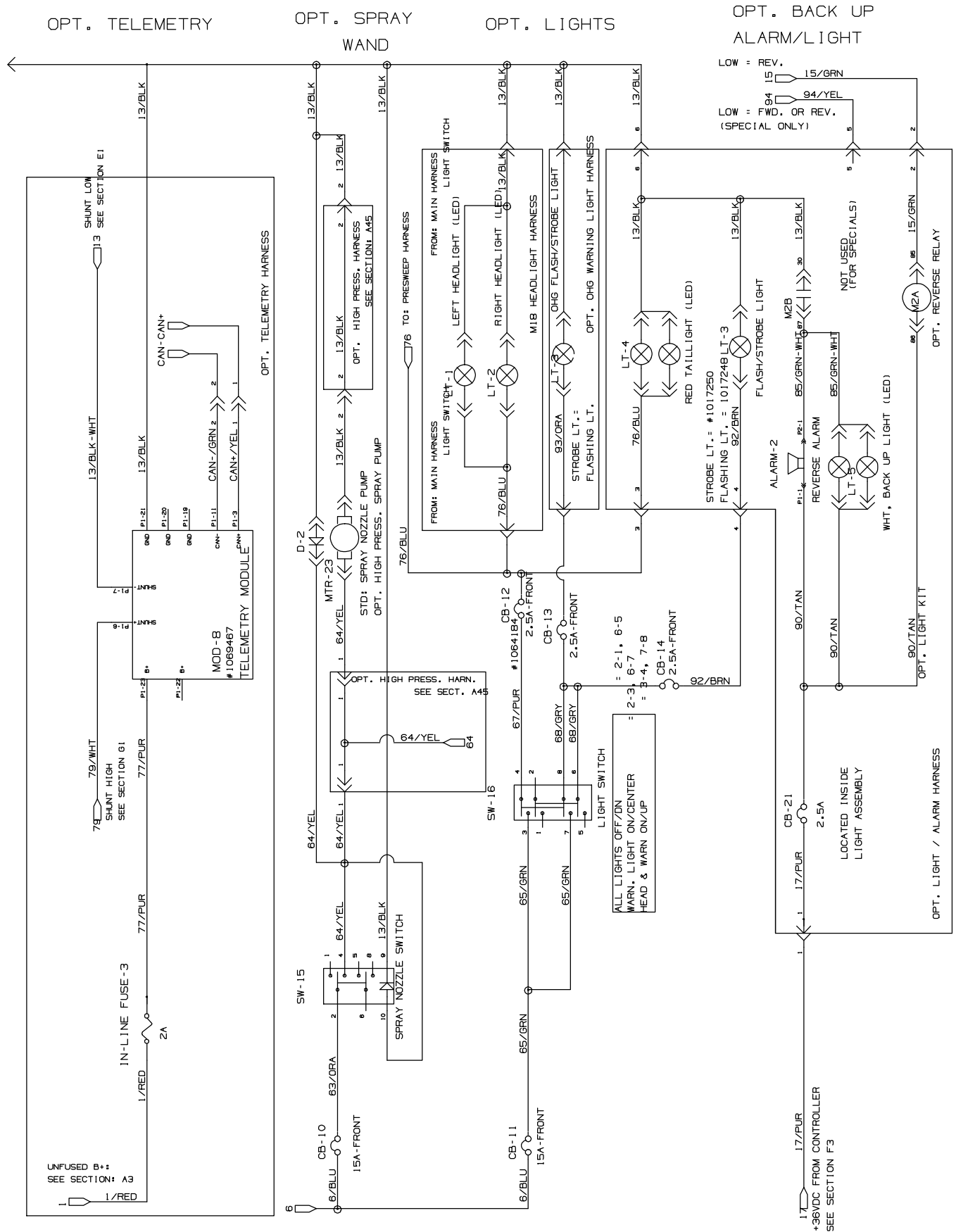

Fig. 53 - Electrical Schematic (012000-)



LOW = REV.
15 15/GRN
94 94/YEL
LOW = FWD. OR REV.
(SPECIAL ONLY)
5 5

ALL LIGHTS OFF/DN
WARN. LIGHT ON/CENTER
HEAD & WARN ON/UP

Fig. 53 – Electrical Schematic (01200-)
 OPT. HIGH PRESS. SPRAY

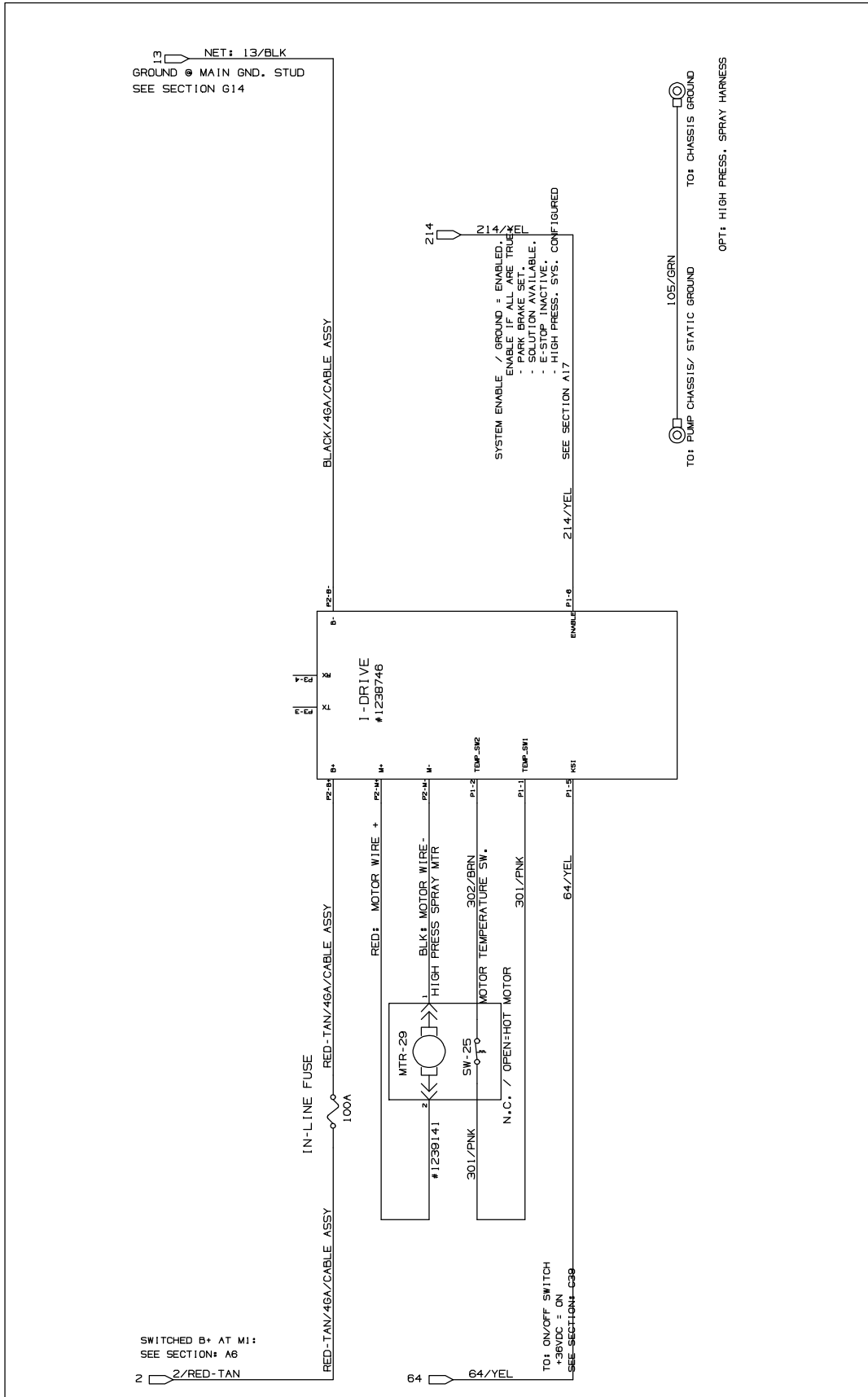

Fig. 53 – Electrical Schematic (012000-)
OPT. DRY VAC SYSTEM

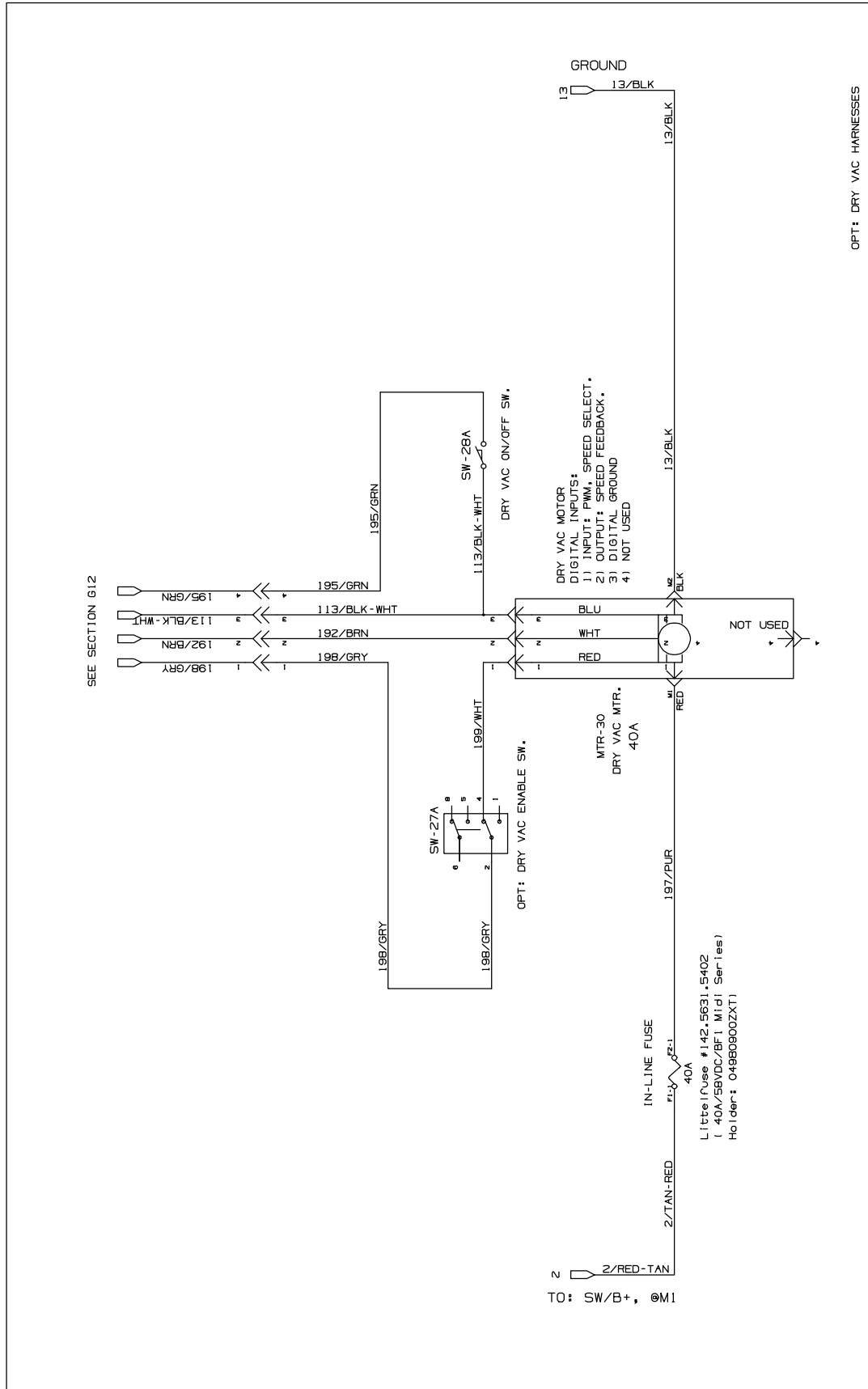

Fig. 54 - Wire Harnesses Group

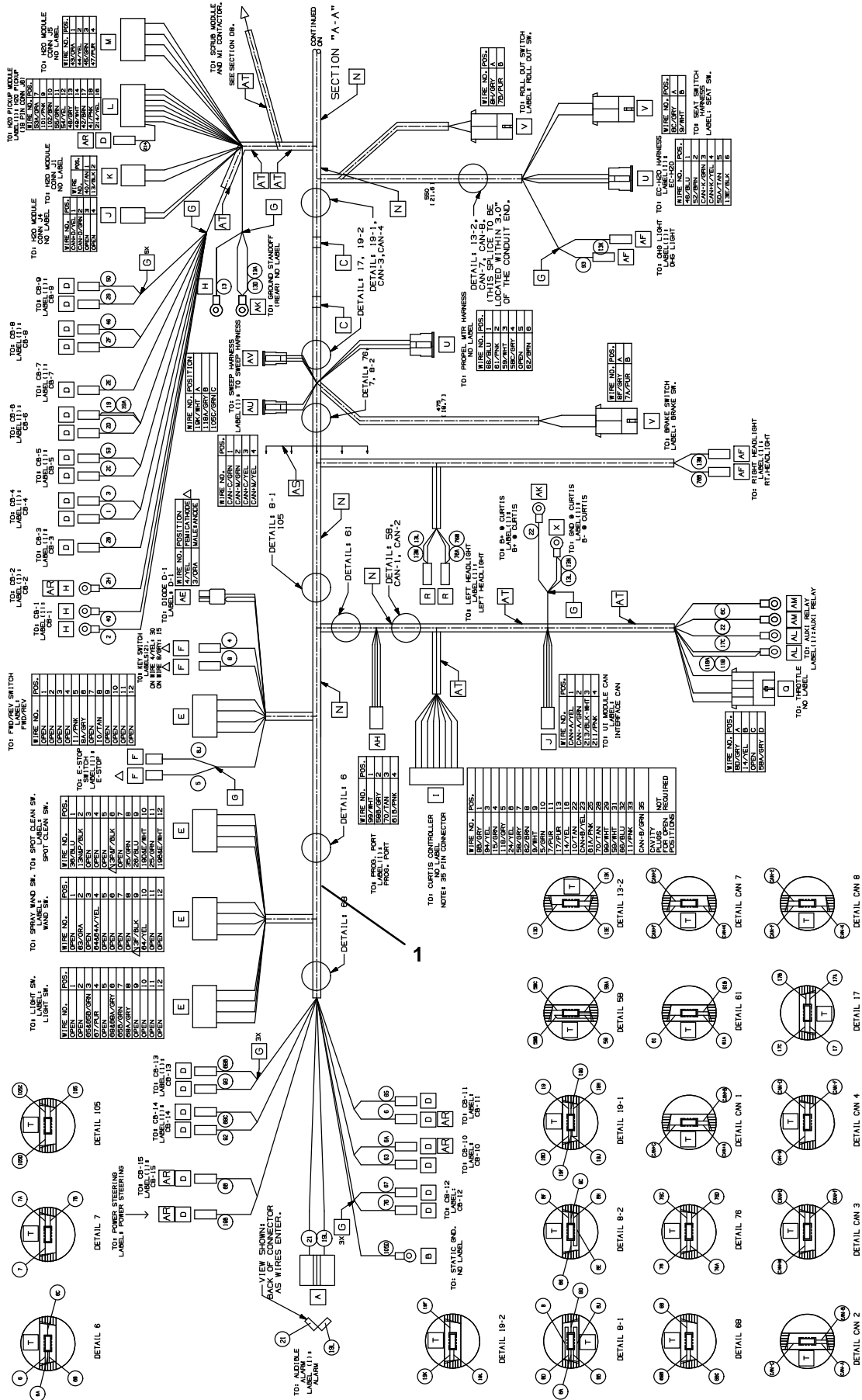

Fig. 54 – Wire Harnesses Group

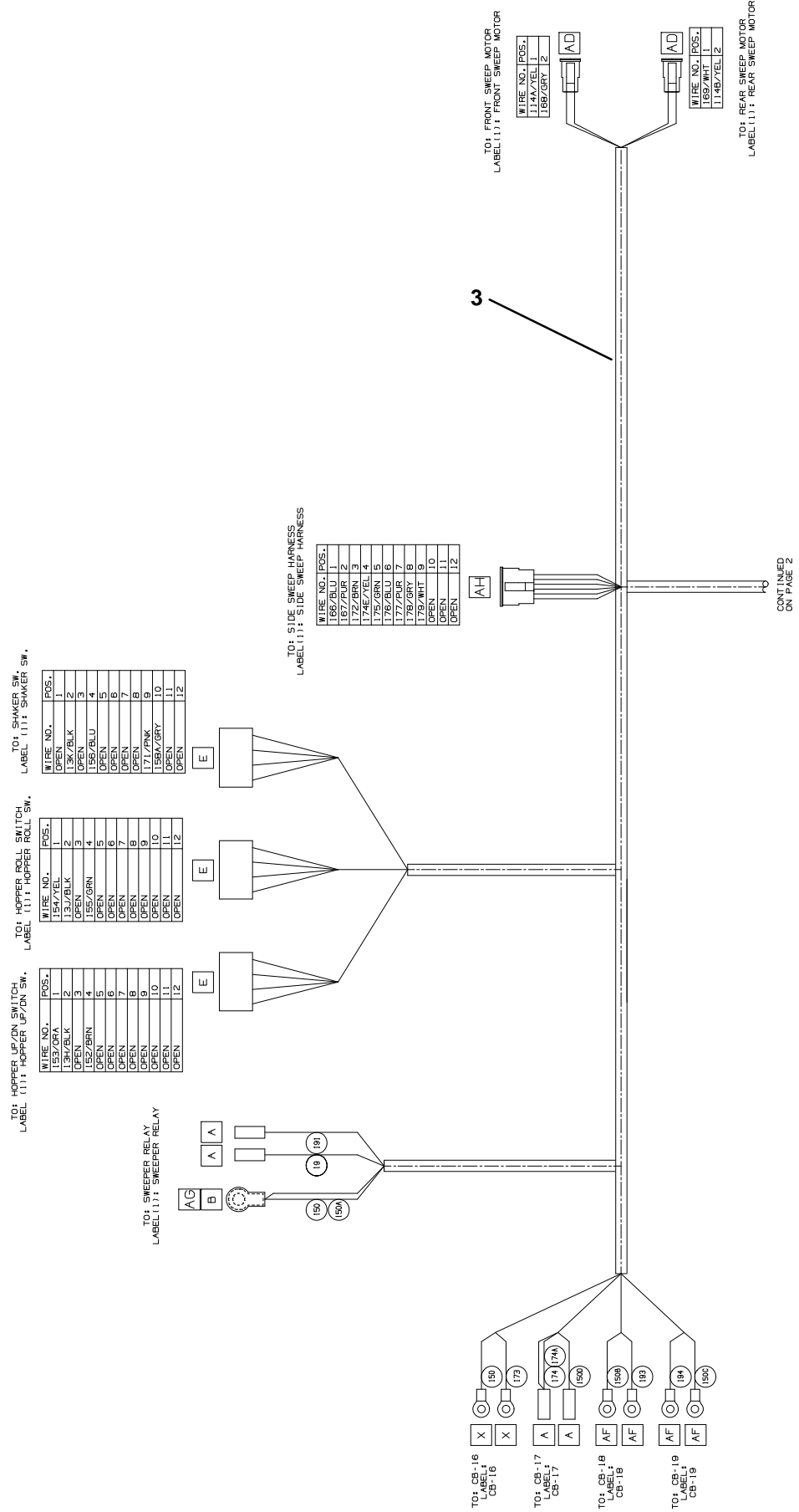

Fig. 54 – Wire Harnesses Group

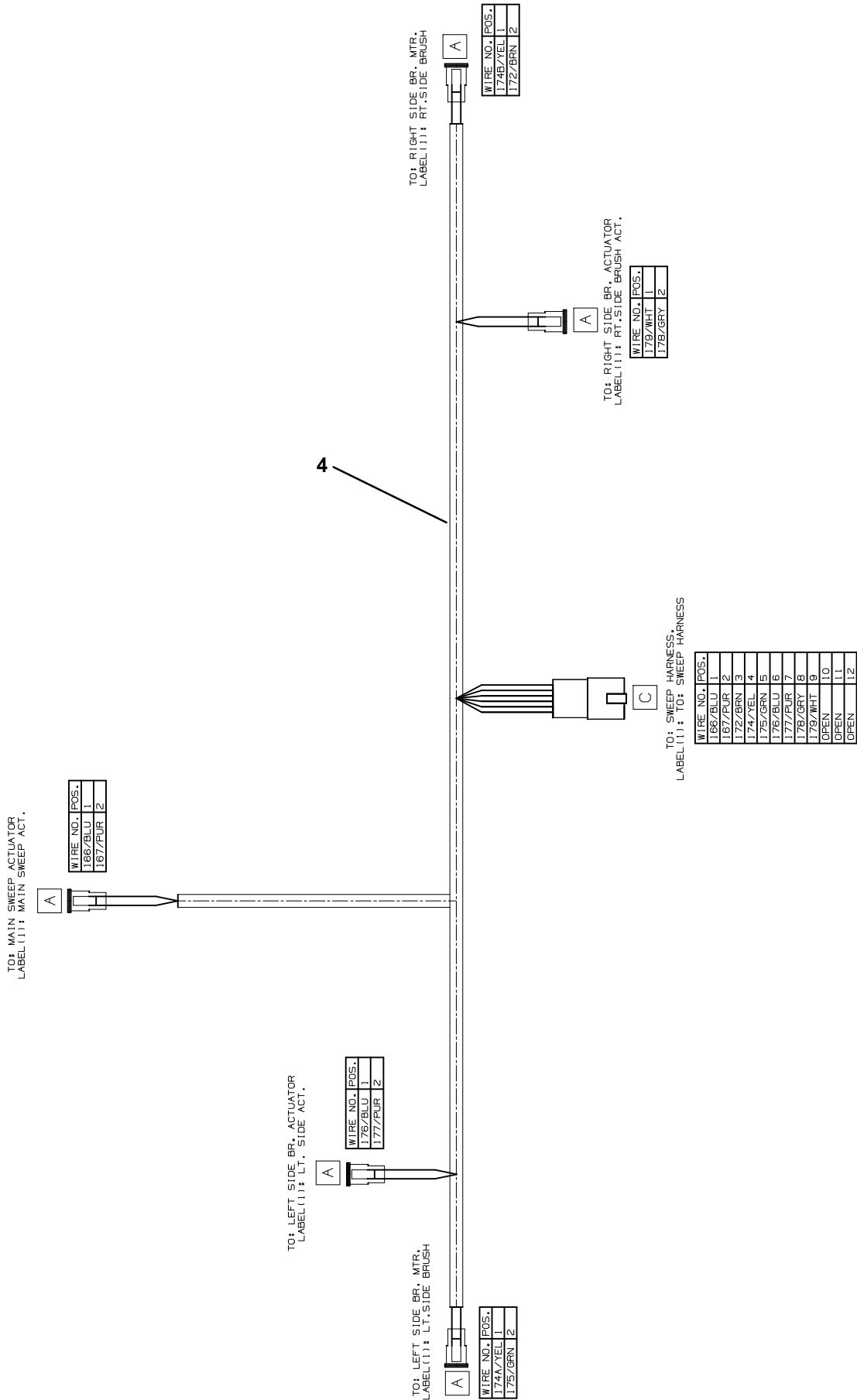

Fig. 54 - Wire Harness Group

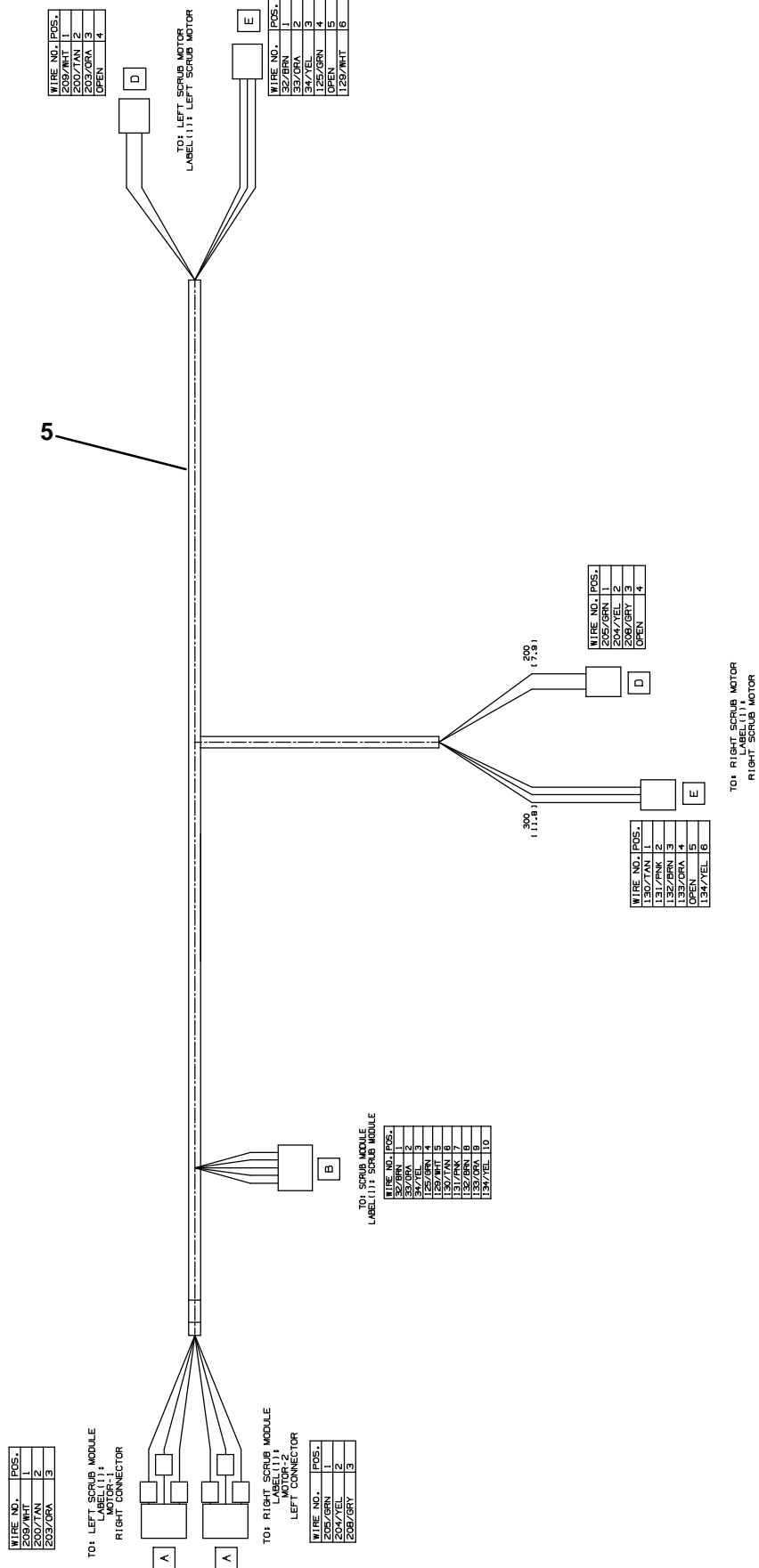
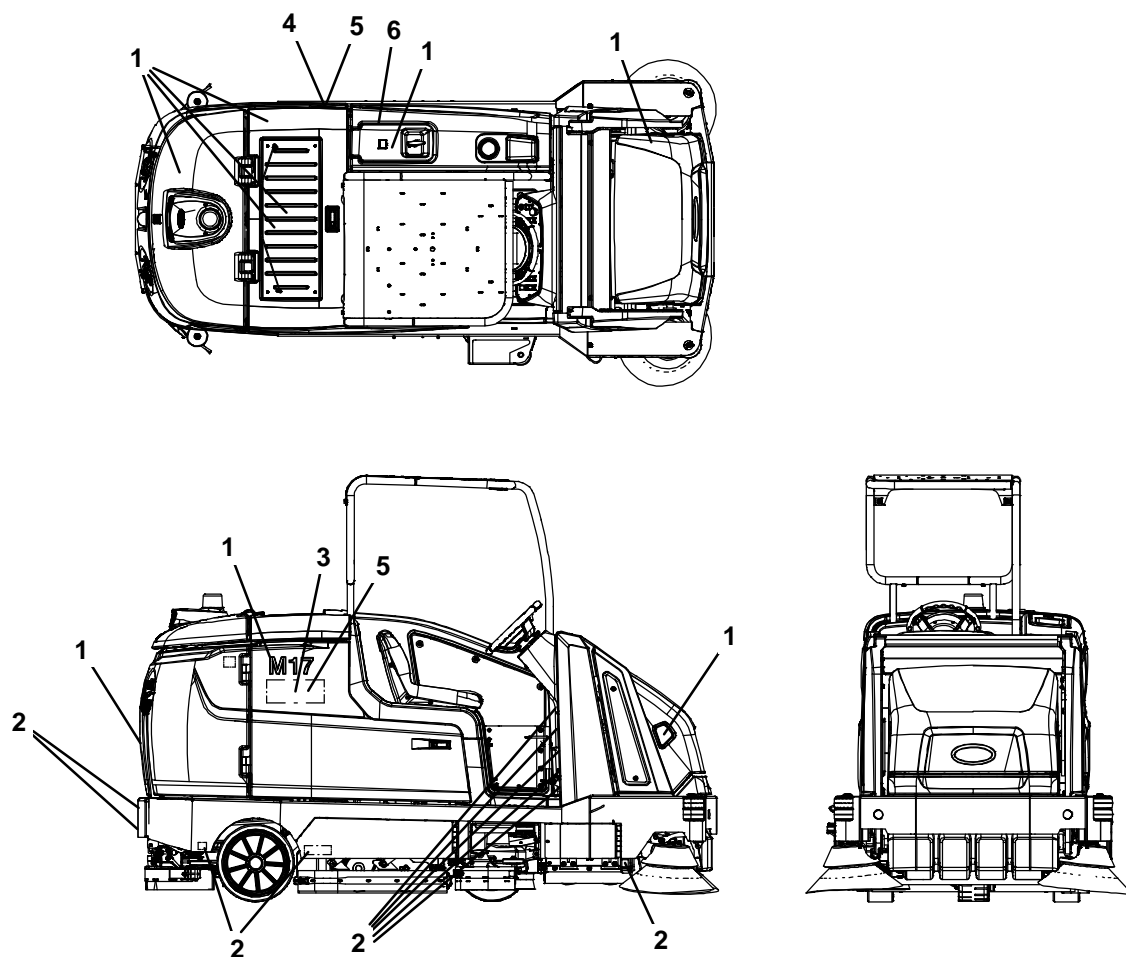

Fig. 54 – Wire Harnesses Group

Ref.	Part No.	Serial Number	Description	Qty.
1	1076435	(000000–011999)	Harness, Ele, Main [M17/T17]	1
2	1076655	(012000–	Harness, Ele, Main [M17/T17]	1
	1040868	(012000–	Capacitor, plug [0.1 Uf, 200V] (With Scrubbing side brush)	1
3	1074602	(000000–	Harness, Ele [Sweep, M17]	1
4	1074940	(000000–	Harness, Ele [Side Sweep, M17]	1
5	1074103	(000000–	Harness, Ele, Scrub Motors [T17, Ferrite]	1

Fig. 55 – Label Group



356656

Ref.	Part No.	Serial Number	Description	Qty.
1	1225464	(000000–)	Label Set, Info/Hzrd, Pyc [T17/M17]	1
1	1225466	(000000–)	Label Set, Info/Hzrd, Pyc, Tj [T17/M17]	1
2	1225465	(000000–)	Label Set, Info/Hzrd, Vyl [T17/M17]	1
2	1225467	(000000–)	Label Set, Info/Hzrd, Vyl, Tj [T17/M17]	1
3	1062813	(000000–)	Label, Logo, 12.3l 4color [Ec–H2o]	1
4	1064440	(000000–)	Label, Logo, 16.9l 4color [Ec–H2o]	1
5	1065343	(000000–)	Label, Logo, 05.75l 2color [Es]	1
6	1050003	(000000–)	Label [Userm Attention, ec–H20]	1

SECTION 3

Contents	Page
Fig. 1 – Headlight Group	3-2
Fig. 2 – Strobe Light and Backup Alarm Kit	3-4
Fig. 3 – Strobe Light Kit, Overhead Guard	3-6
Fig. 4 – Overhead Guard Group	3-8
Fig. 5 – Scrubbing Side Brush Lift Group	3-10
Fig. 6 – Scrubbing Side Brush Motor and Squeegee Group	3-12
Fig. 7 – Scrubbing Side Brush Mount Group	3-14
Fig. 8 – Scrubbing Side Brush Solution Supply Group	3-16
Fig. 9 – Scrubbing Side Brush Electrical Group	3-18
Fig. 10 – Scrubbing Side Brush Wire Harness Group	3-20
Fig. 11 – Pre-Filter Pressure Switch Group	3-22
Fig. 12 – Auto Fill Group	3-24
Fig. 13 – ES Auto Fill Group	3-26
Fig. 14 – ES Pump Group	3-28
Fig. 15 – ES / Sever Environment / Detergent Metering Group	3-30
Fig. 16 – ec-H2O Solution Pump Group	3-32
Fig. 17 – ec-H2O solution Supply Group, Side Brush	3-34
Fig. 18 – ec-H2O Wire Harness Group	3-36
Fig. 19 – Spray Nozzle Group	3-38
Fig. 20 – Vacuum Wand Kit	3-40
Fig. 21 – Squeegee Guard Group	3-42
Fig. 22 – Positive Solution Control Drain Group	3-44
Fig. 23 – Telemetry Group	3-46
Fig. 24 – Battery Slide Out Group	3-48
Fig. 25 – Battery and Charger Group, 510AH	3-50
Fig. 26 – Battery and Charger Group, 750AH	3-52
Fig. 27 – Battery and Charger Group, 930AH	3-54
Fig. 28 – Battery and Charger Group, 930AH, Opportunity Charging	3-56
Fig. 29 – Battery Group Lithium-Ion, 36V, 38.8Kwh	3-58
Fig. 30 – Battery Charger Group, Lithium-Ion	3-60
Fig. 31 – Transport Group	3-62
Fig. 32 – Fuel Cell Group (011000-)	3-64
Fig. 33 – Pressure Washer Wand and Cover Group (011000-)	3-66
Fig. 34 – Pressure Washer Solution Supply Group (011000-)	3-68
Fig. 35 – Pressure Washer Motor and Pump Group (011000-)	3-70
Fig. 36 – Pressure Washer Electrical Group (011000-)	3-72
Fig. 37 – Pressure Washer Electrical Wire Harness Group (011000-)	3-73
Fig. 38 – Steel Hopper and Bumper Group (011000-)	3-74
Fig. 39 – Steel Hopper Pre-Filter and Dump Door Group (011000-)	3-76

Contents	Page
Fig. 40 – Direct Throw Main Brush Frame Group (011000-)	3-78
Fig. 41 – Direct Throw Main Brush Drive Motor Group (011000-)	3-80
Fig. 42 – Direct Throw Main Brush Lift Group (011000-)	3-82
Fig. 43 – Direct Throw Main Brush Idler Group (011000-)	3-84
Fig. 44 – Direct Throw Main Brush Skirt Kit (011000-)	3-85
Fig. 45 – Direct Throw Main Brush Leg Pads Group (011000-)	3-86
Fig. 46 – Dry Vacuum Wand Group (012000-)	3-88
Fig. 47 – Dry Vacuum Rear Cover and Hinge Group (012000-)	3-90
Fig. 48 – Dry Vacuum Fan and Housing Group (012000-)	3-92
Fig. 49 – Dry Vacuum Debris Tray and Filter Group (012000-)	3-94
Fig. 50 – Dry Vacuum Nozzle Holder Group (012000-)	3-96
Fig. 51 – Dry Vacuum Wire Harness Group (012000-)	3-98
Fig. 52 – Battery Quick Disconnect Group (011000-)	3-100
Fig. 53 – Extended Operation Station Group (011000-)	3-102
Fig. 54 – Fire Extinguisher Kit	3-103
Fig. 55 – Documentation Group	3-104

Fig. 1 - Headlight Group

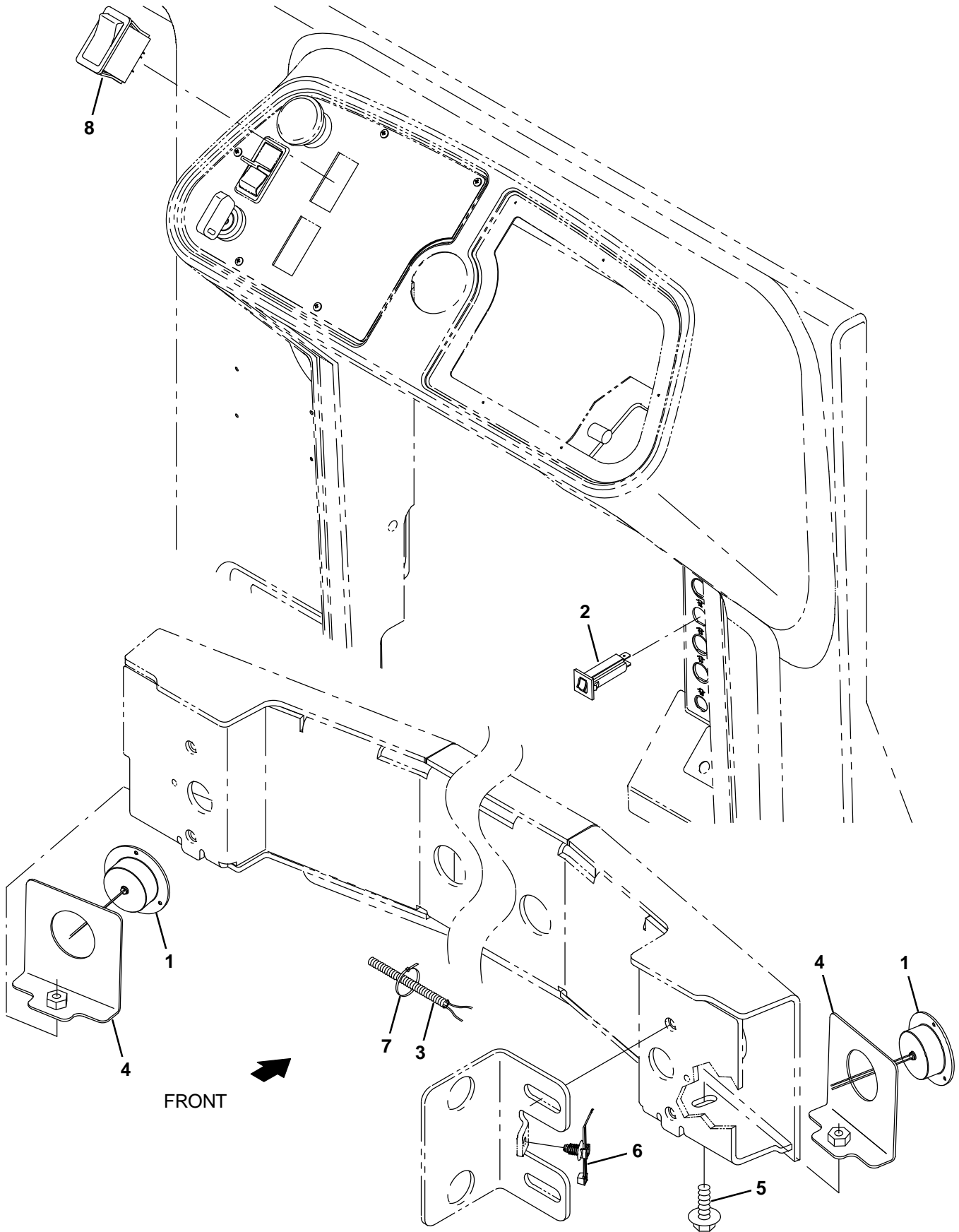

Fig. 1 – Headlight Group

Ref.	Part No.	Serial Number	Description	Qty.
1	9008182	(000000–) Light Assy, Pre–Sweep, Afrmkt	2
2	1064184	(000000–) Circuitbreaker, 02.5a, Resetable	1
3	1074672	(000000–) Harness, Ele [Headlights, M17]	1
4	1218994	(000000–) Bracket Wldt, Housing, Headlight	2
5	1037346	(000000–) Screw, Hex, M8 X 1.25 X 25, 9.8, Sems	2
6	1210807	(000000–) Wire, Tie [W/.25" Fir Tree Clip]	3
7	763114	(000000–) Tie, Cable, 11.3l, 2.75d Max	2
8	377084	(000000–) Switch, Rocker, Prgrsv	1

Fig. 2 – Strobe Light and Backup Alarm Kit

Ref.	Part No.	Serial Number	Description	Qty.
▽	9020109	(000000–) Light Kit, Strobe, Module CI [T17]	1
▲	1 1075296	(000000–) Light, Flsh, 12Vdc, Amb, Rwk	1
▲	2 1059938	(000000–) Base, Module, Light	1
▲	3 1063263	(000000–) Gasket, Base, Module	1
▲	4 1058694	(000000–) Alarm, Backup, 12–48vdc, Adj	1
▲	5 49263	(000000–) Tie, Cable, Nyl, 11.4l .19w 3.0 Max D	1
▲	6 19315	(000000–) Screw, Hex, .25–20 X 0.50, G5	1
▲	7 32483	(000000–) Washer, Flat, 0.25, Sae	1
▲	8 1064188	(000000–) Circuitbreaker, 15.0a, Resetable	1
▲	9 49266	(000000–) Tie, Cable, Nyl, 07.3l .19w 1.8 Max D	1
▲	10 1056979	(000000–) Harness, Wire, Alarm / Light [T16]	1
▲	11 48258	(000000–) Sleeve, Vyl, Flex, .23ld	1
▲	12 1064184	(000000–) Circuitbreaker, 02.5a, Resetable	2
▲	13 1020341	(000000–) Screw, Hex, M8 X 1.25 X 20, Ss, Sems	2
▲	14 06933	(000000–) Screw, Pan, Phl, M5 X 0.80 X 16, 4.8	2
▲	15 19066	(000000–) Washer, Flat, 0.25b 0.56d .05, Pl, 10	2
▲	16 06549	(000000–) Nut, Hex, Lock, M5 X 0.80, NI	2
▲	17 377084	(000000–) Switch, Rocker, Prgrsv	1
▲	18 1062106	(000000–) Cover, Module, Light	1
▲	19 1059342	(000000–) Light Assy, Led	1
▲	20 222267	(000000–) Screw, Pan, Phl, 06–20 X 0.50, Fmg/Ab	6
▲	21 398526	(000000–) Relay, 36Vdc, 005A, Spdt No [Greenwich]	1
▲	22 1064191	(000000–) Boot, Circuitbreaker	1

Fig. 3 – Strobe Light Kit, Overhead Guard

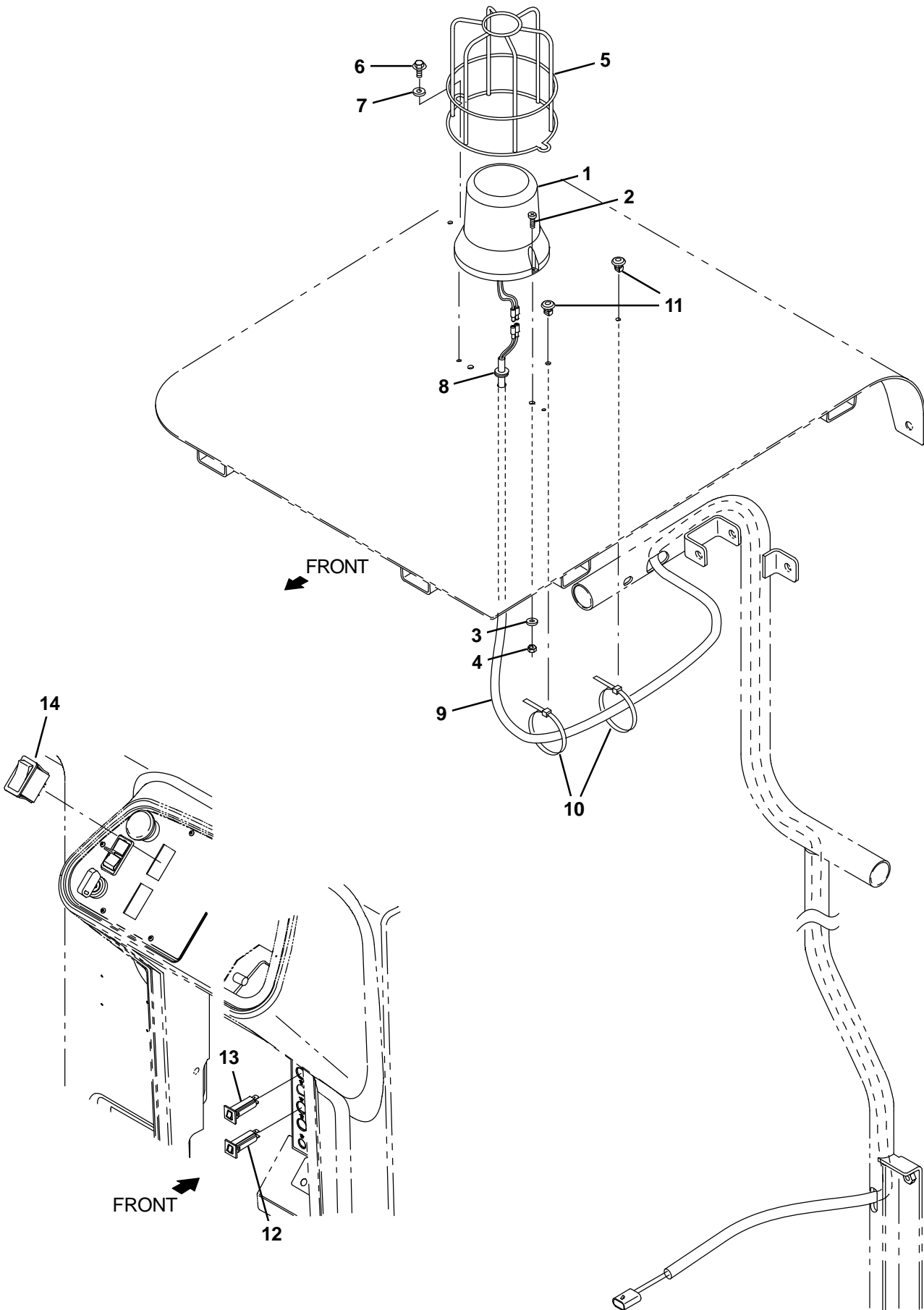

Fig. 3 – Strobe Light Kit, Overhead Guard

	Ref.	Part No.	Serial Number	Description	Qty.
▽		9020107	(000000-) Light Kit, Strobe, Ohg, Ci [T17]	1
▲	1	1075296	(000000-) Light, Flsh, 12Vdc, Amb, Rwk	1
▲	2	06933	(000000-) Screw, Pan, Phl, M5 X 0.80 X 16, 4.8	2
▲	3	19066	(000000-) Washer, Flat, 0.25b 0.56d .05, Pl, 10	2
▲	4	06549	(000000-) Nut, Hex, Lock, M5 X 0.80, NI	2
▲	5	1039392	(000000-) Guard, Light, Revl / Strobe	1
▲	6	74455	(000000-) Screw, Hex, M6 X 1.00 X 12, Fmg	2
▲	7	32490	(000000-) Washer, Flat, 0.25, Std	2
▲	8	10632-2	(000000-) Grommet, Rbr, 0.62id, F/0.9h, .12 Matl	1
▲	9	1069746	(000000-) Harness, Ele, Ohg [T12]	1
▲	10	130773	(000000-) Tie, Cable, Nyl, 11.0l, .14w, 3.0 Max. D	3
▲	11	1071085	(000000-) Clip, Tie, 0.25d, Plstc	3
▲	12	1064184	(000000-) Circuitbreaker, 02.5a, Resetable	2
▲	13	1064188	(000000-) Circuitbreaker, 15a, Resetable	1
▲	14	377084	(000000-) Switch, Rocker, Prgrsv	1

Fig. 4 - Overhead Guard Group

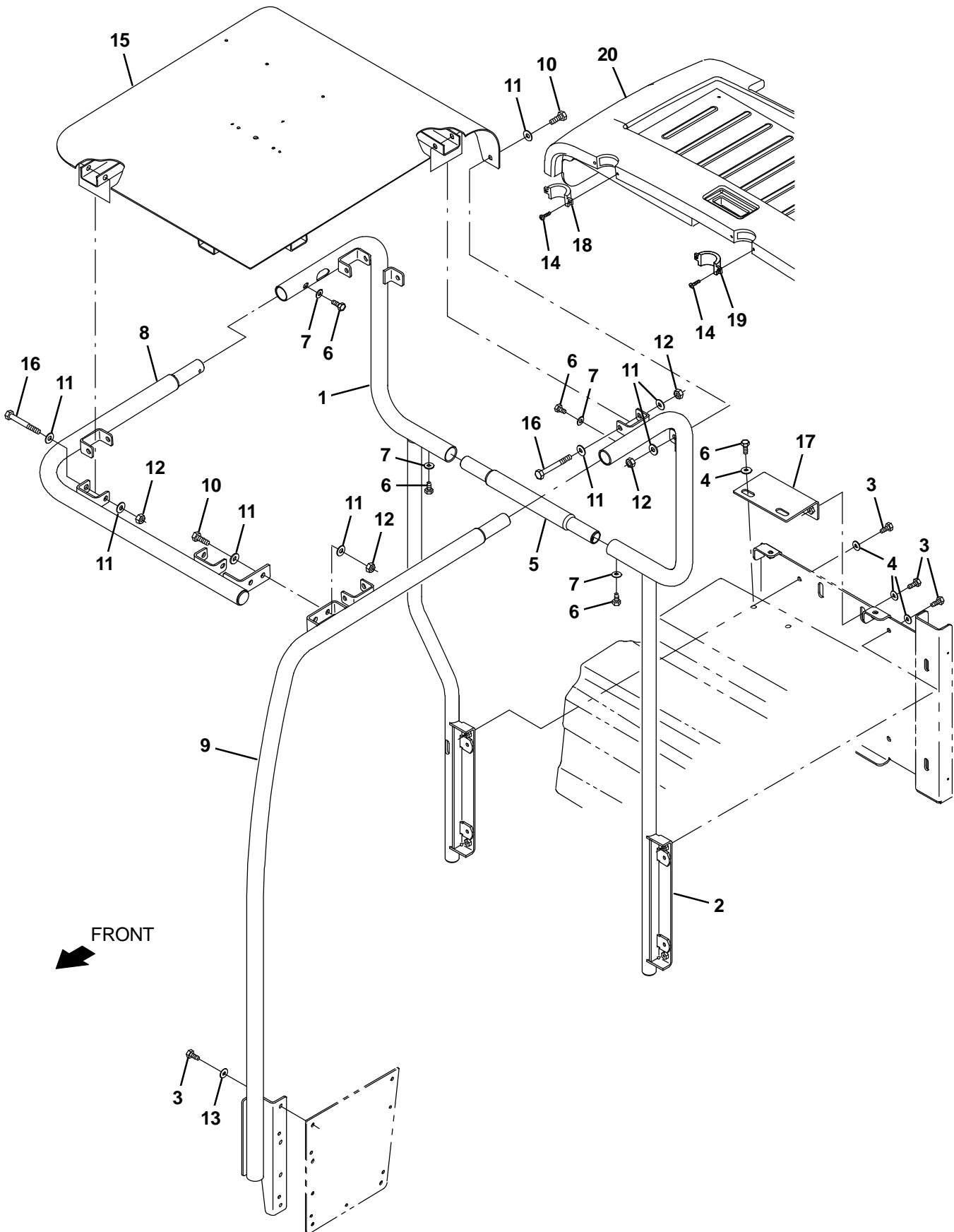

Fig. 4 - Overhead Guard Group

Ref.	Part No.	Serial Number	Description	Qty.
1	1204974	(000000-010999)	Tube Wldt, Ohg, Rh	1
1	1239312	(011000-)	Tube Wldt, Ohg, Rh	1
2	1204926	(000000-010999)	Tube Wldt, Ohg, Lh	1
2	1239309	(011000-)	Tube Wldt, Ohg, Lh	1
3	12273	(000000-)	Screw, Hex, M8 X 1.25 X 20, NI, Ss	10
4	1017218	(000000-)	Washer, Flat, 0.32B 1.00D .12, Ss	8
5	1208128	(000000-)	Tube, Ohg, Middle, Rear	1
6	49826	(000000-)	Screw, Hex, M8 X 1.25 X 16, NI, Ss	6
7	39349	(000000-)	Washer, Flat, 0.31, Sae	4
8	1207444	(000000-)	Tube Wldt, Front	1
9	1207725	(000000-)	Tube Wldt, Guard, Lh, Front	1
10	03192	(000000-)	Screw, Hex, M10 X 1.50 X 30, 8.8	4
11	01686	(000000-)	Washer, Flat, 0.44b 1.00d .08, Ss	20
12	41430	(000000-)	Nut, Hex, Lock, M10 X 1.5, NI	10
13	01685	(000000-)	Washer, Flat, 0.38b 0.88d .08, Ss	4
14	1060103	(000000-)	Screw, Pan, Phl, 08-16 X 1.13, F/ Plstc	4
15	1204972	(000000-)	Guard Wldt, Top, Ohg	1
16	03193	(000000-)	Screw, Hex, M10 X1.50 X 90, 8.8	6
17	1209915	(000000-)	Bracket Wldt, Mtg, Ohg	1
18	1208710	(000000-)	Cover, Ohg, Trim, Rh	1
19	1208714	(000000-)	Cover, Ohg, Trim, Lh	1
20	9013767	(000000-010999)	Kit, Replmt, Cover, Battery, OHG	1
20	9013795	(000000-010999)	Kit, Replmt, Cover, Battery, OHG, JP (Japan)	1
20	9018982	(011000-)	Cover, Battery, Ohg [T/M17]	1

Fig. 5 – Scrubbing Side Brush Lift Group

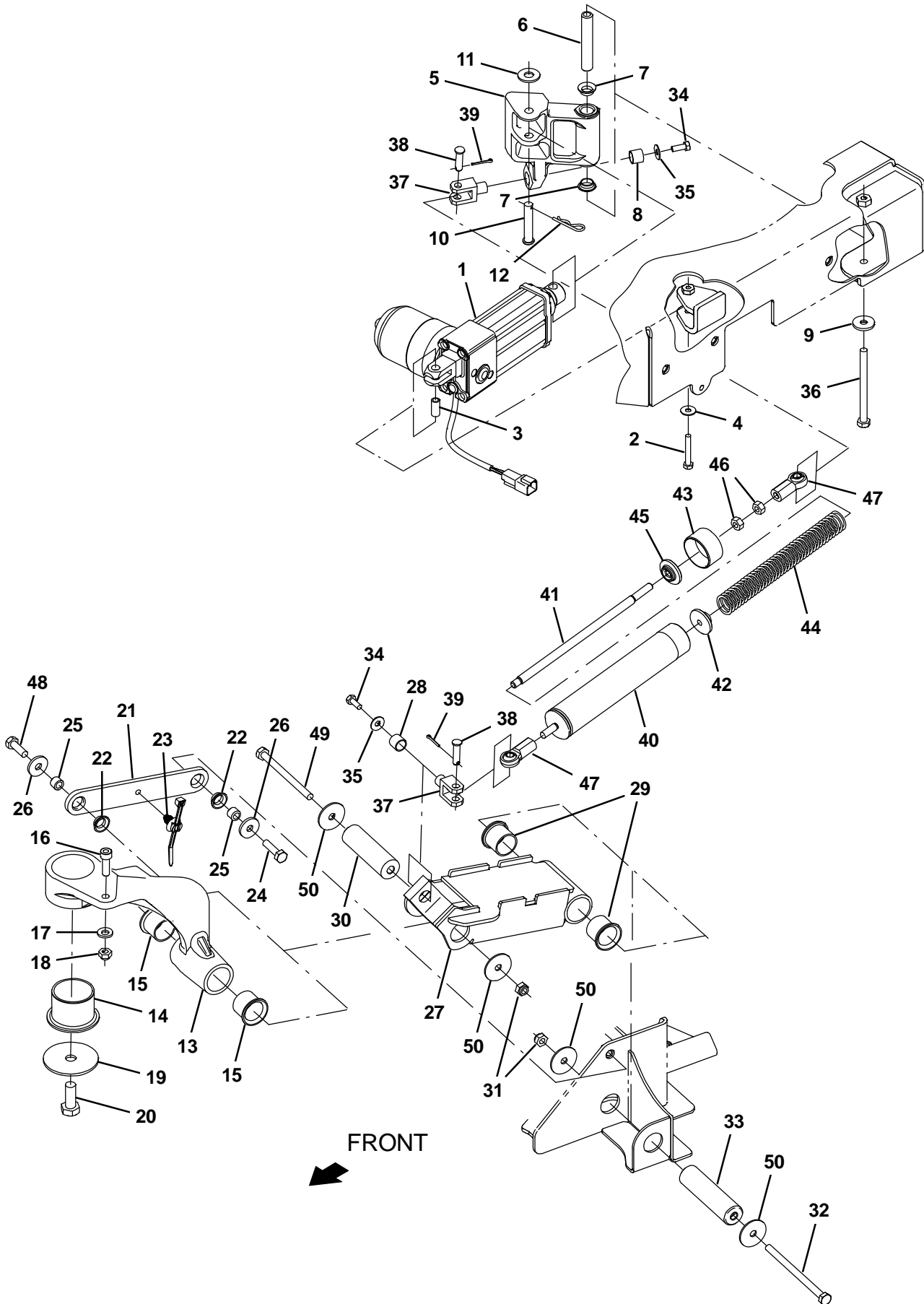

Fig. 5 – Scrubbing Side Brush Lift Group

Ref.	Part No.	Serial Number	Description	Qty.	
1	1201500	(000000–)	Actuator, 36vdc, 2.75strk, 450lb	1	
2	33930	(000000–)	Screw, Hex, M6 X 1.00 X 40, Ss	1	
3	1206722	(000000–)	Sleeve, P/M, 0.25b 0.38d 0.8l	1	
4	01684	(000000–)	Washer, Flat, 0.27b 0.69d .05, Ss	1	
▽	9015051	(000000–)	Pivot Arm Kit, Act, Sba, Afmkt [M17]	1	
▲	5	1216279	(000000–)	Arm, Lift, Actuator, Mach	1
▲	6	1206723	(000000–)	Sleeve, P/M, 0.32b 0.50d 3.03l	1
▲	7	1054662	(000000–)	Bushing, Flng, 0.50b 0.59d 0.25l	2
▲	8	63233	(000000–)	Bushing, Sleeve, 0.50b 0.59d 0.50l, Bnz	1
9	1017218	(000000–)	Washer, Flat, 0.32b 1.00d .12, Ss	1	
10	29584	(000000–)	Pin, Clevis, 0.37d X 2.00l	1	
11	01686	(000000–)	Washer, Flat, 0.44b 1.00d .08, Ss	1	
12	44906	(000000–)	Pin, Cotter, Hair, 0.38d .093 Wir	1	
▽	9015052	(000000–)	Pivot Arm Kit, Sba, Afmkt [M17]	1	
▲	13	1216252	(000000–)	Arm, Pivot, Mach	1
▲	14	1201101	(000000–)	Bushing, Flng, 1.75b 1.94d 1.50l	1
▲	15	54618	(000000–)	Bushing, Flng, 1.00b 1.13d 1.00l	2
▲	16	39308	(000000–)	Screw, Soc, M8 X 1.25 X 25, 12.9	1
▲	17	41186	(000000–)	Washer, Flat, Belleville, .31	1
▲	18	08713	(000000–)	Nut, Hex, Lock, M8 X 1.25, NI, Ss	1
19	1200634	(000000–)	Washer, Flat, 0.48b 2.50d .12, Ss	1	
20	12309	(000000–)	Screw, Hex, M12 X 1.75 X 30, Ss	1	
▽	9015053	(000000–)	Link Kit, Upper, Sba, Afmkt [M17]	1	
▲	21	1216257	(000000–)	Link, Upper	1
▲	22	1054662	(000000–)	Bushing, Flng, 0.50b 0.59d 0.25l	2
23	1210807	(000000–)	Wire, Tie [W/.25" Fir Tree Clip]	1	
24	09011	(000000–)	Screw, Hex, M8 X 1.25 X 30, Ss	1	
25	1207656	(000000–)	Sleeve, P/M, 0.32b 0.50d 0.4l [430ss]	2	
26	1017218	(000000–)	Washer, Flat, 0.32b 1.00d .12, Ss	2	
▽	9015054	(000000–)	Channel Assy, Lift, Sba, Afmkt [M17]	1	
▲	27	1216256	(000000–)	Channel Wldt, Link	1
▲	28	63233	(000000–)	Bushing, Sleeve, 0.50b 0.59d 0.50l, Bnz	1
▲	29	54618	(000000–)	Bushing, Flng, 1.00b 1.13d 1.00l	2
30	1210581	(000000–)	Pin, Pivot, Sba	1	
31	08713	(000000–)	Nut, Hex, Lock, M8 X 1.25, NI, Ss	2	
32	1210312	(000000–)	Screw, Hex, M8 X 1.25 X 120, Ss	1	
33	1209678	(000000–)	Pin, Pivot, Sba	1	
34	06942	(000000–)	Screw, Hex, M6 X 1.00 X 16, 8.8	2	
35	01684	(000000–)	Washer, Flat, 0.27b 0.69d .05, Ss	2	
36	386299	(000000–)	Screw, Hex, M8 X 1.25 X 100, Ss	1	
37	1217005	(000000–)	Clevis, Rotation, 0.31pin, M6x1.0	2	
38	04743	(000000–)	Pin, Clevis, 0.31d X 1.12l	2	
39	39005	(000000–)	Pin, Cotter, .094 X 0.75	2	
▽	9015055	(000000–)	Spring Assy, Replmt, Afmkt [M17]	1	
▲	40	1216310	(000000–)	Tube Wldt, Spring	1
▲	41	1216313	(000000–)	Rod, Thr, 2 End, M8 X 1.25 09.1l	1
▲	42	1216314	(000000–)	Support, Spring	1
▲	43	1200863	(000000–)	Retainer, Spring	1
▲	44	1218129	(000000–)	Spring, Cmpr, 1.05od .14wir 10.3l	1
▲	45	1216315	(000000–)	Washer, Guide	1
▲	46	39311	(000000–)	Nut, Hex, Std, M8 X 1.25	3
▲	47	1217598	(000000–)	Rod-End, M8 X 1.25rh Fem 8mmb	2
48	12333	(000000–)	Screw, Hex, M8 X 1.25 X 25, Ss, NI	1	
49	386299	(000000–)	Screw, Hex, M8 X 1.25 X 100, Ss	1	
50	1011719	(000000–)	Washer, Flat, 0.33b 1.38d .08, Ss	4	

Fig. 6 – Scrubbing Side Brush Motor and Squeegee Group

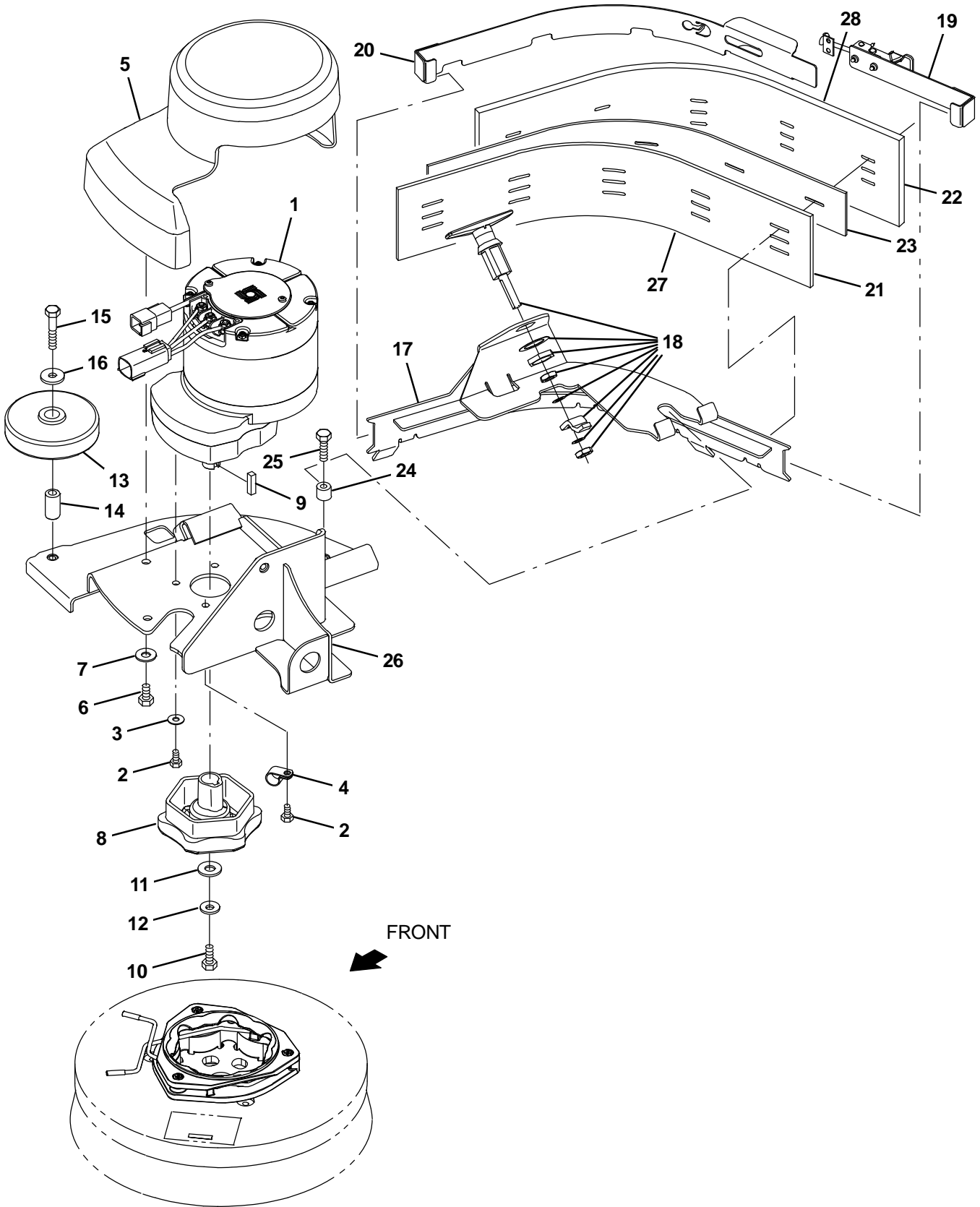

Fig. 6 – Scrubbing Side Brush Motor and Squeegee Group

Ref.	Part No.	Serial Number	Description	Qty.	
1	1206475	(000000–) Motor, Ele, 36 Vdc, 350 Rpm 1.25 Hp Gear	1	
2	11635	(000000–) Screw, Hex, M6 X 1.00 X 12, NI, Ss	4	
3	01684	(000000–) Washer, Flat, 0.27b 0.69d .05, Ss	3	
4	26395–1	(000000–) Clamp, Cable, Stl, 0.56d X 0.38w, 1hole	1	
5	9020217	(000000–) Cover, Motor, Sba, Afmkt [T17]	1	
6	15675	(000000–) Screw, Hex, M8 X 1.25 X 16, Ss	2	
7	01685	(000000–) Washer, Flat, 0.38b 0.88d .08, Ss	2	
8	377364	(000000–) Hub, Drive, Brush, Disk, 0.75b [6t]	1	
9	00928	(000000–) Key, Sq, 0.25 X 0.25, 1.00l	1	
10	12273	(000000–) Screw, Hex, M8 X 1.25 X 20, NI, Ss	1	
11	01686	(000000–) Washer, Flat, 0.44b 1.00d .08, Ss	1	
12	41186	(000000–) Washer, Flat, Belleville, .31	1	
13	363162	(000000–) Wheel, 04.0d 0.89w 0.64b	1	
14	363301	(000000–) Sleeve, P/M, 0.34b 0.63d 1.2l, Bnz	1	
15	222505	(000000–) Screw, Hex, M8 X 1.25 X 45, Ss	1	
16	1017218	(000000–) Washer, Flat, 0.32b 1.00d .12, Ss	1	
▽	9015056	(000000–) Squeegee Assy, Sba, Afmkt [M17]	1	
▲	17	1216303	(000000–) Bracket Wldt, Sqge, Sba	1
▲	18	1201149	(000000–) Latch, Compression, Sqge, Sba	1
▲	19	1223001	(000000–) Retainer Wldt, Sqge, Sba	1
▲	20	1216323	(000000–) Retainer Wldt, Sqge, Sba	1
▲	21	1216319	(000000–) Blade, Sqge, Sba, Inner [Linard]	1
▲	22	1216321	(000000–) Blade, Sqge, Sba, Linatex	1
▲	23	1216320	(000000–) Spacer, Blade	1
24	80409	(000000–) Sleeve, P/M, 0.34b 0.63d 0.6l, Bnz	1	
25	09011	(000000–) Screw, Hex, M8 X 1.25 X 30, Ss	1	
26	1216300	(000000–) Bracket Wldt, Deck	1	
27	1224935	(000000–) Blade, Sqge, Sba, Inner, Urethane	1	
27	1224938	(000000–) Blade, Sqge, Sba, Inner, Gum	1	
28	1224933	(000000–) Blade, Sqge, Sba, Urethane	1	
28	1224934	(000000–) Blade, Sqge, Sba, Gum	1	

Fig. 7 – Scrubbing Side Brush Mount Group

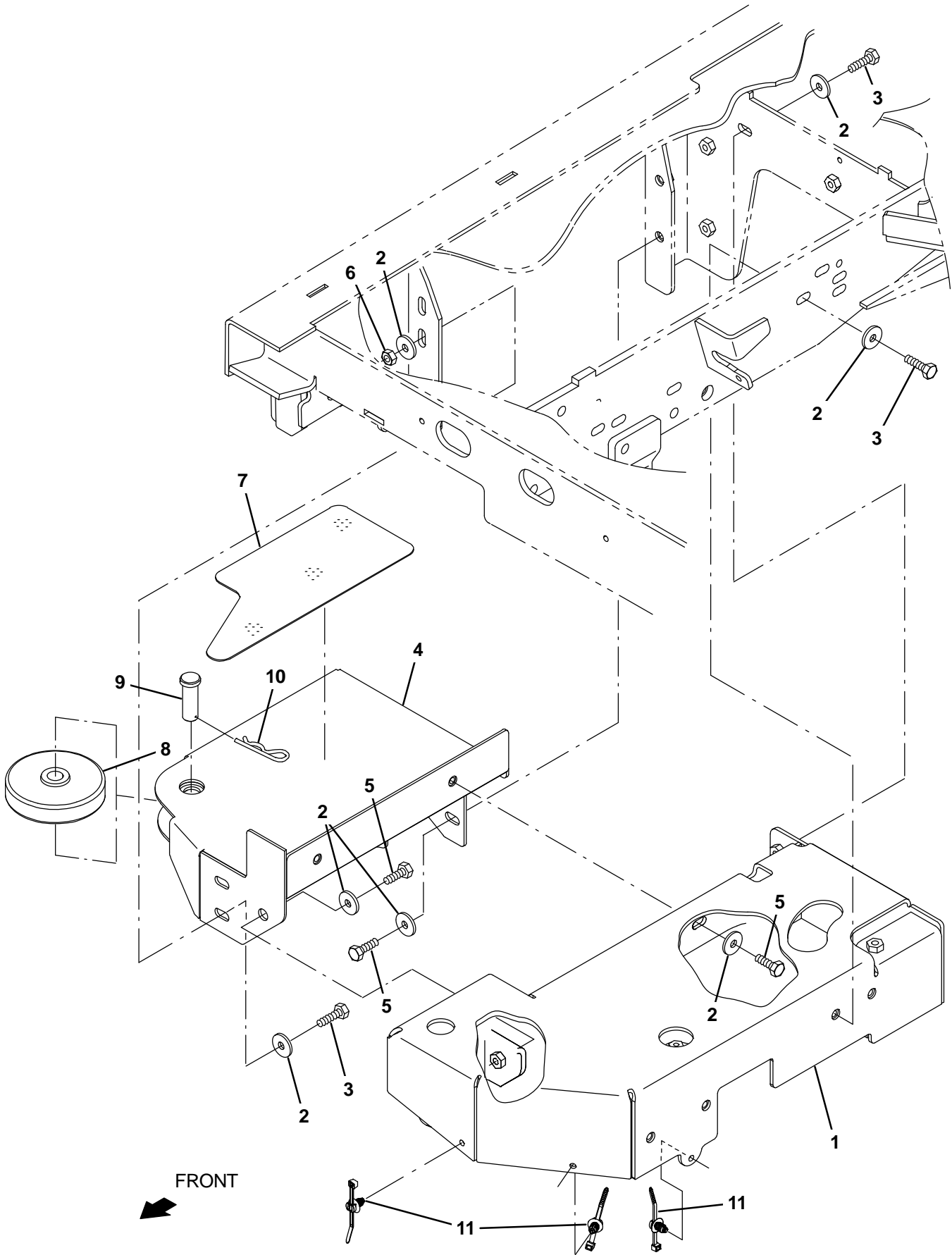

Fig. 7 – Scrubbing Side Brush Mount Group

Ref.	Part No.	Serial Number	Description	Qty.
1	1216258	(000000–) Cover Wldt, Sba	1
2	1017218	(000000–) Washer, Flat, 0.32b 1.00d .12, Ss	14
3	09011	(000000–) Screw, Hex, M8 X 1.25 X 30, Ss	7
4	1216293	(000000–) Bracket Wldt, Step, Sba	1
5	09010	(000000–) Screw, Hex, M8 X 1.25 X 25, Ss	5
6	08713	(000000–) Nut, Hex, Lock, M8 X 1.25, NI, Ss	2
7	1218279	(000000–) Tread, Non-Skid-Step, 7.0w 11.2l, Sba	1
8	363162	(000000–) Wheel, 04.0d 0.89w 0.64b	1
9	1207866	(000000–) Pin, Clevis, 0.625d X 1.75l	1
10	55094	(000000–) Pin, Cotter, Hair, 0.75d .148 Wir	1
11	1210807	(000000–) Wire, Tie [W/.25" Fir Tree Clip]	3

Fig. 8 – Scrubbing Side Brush Solution Supply Group

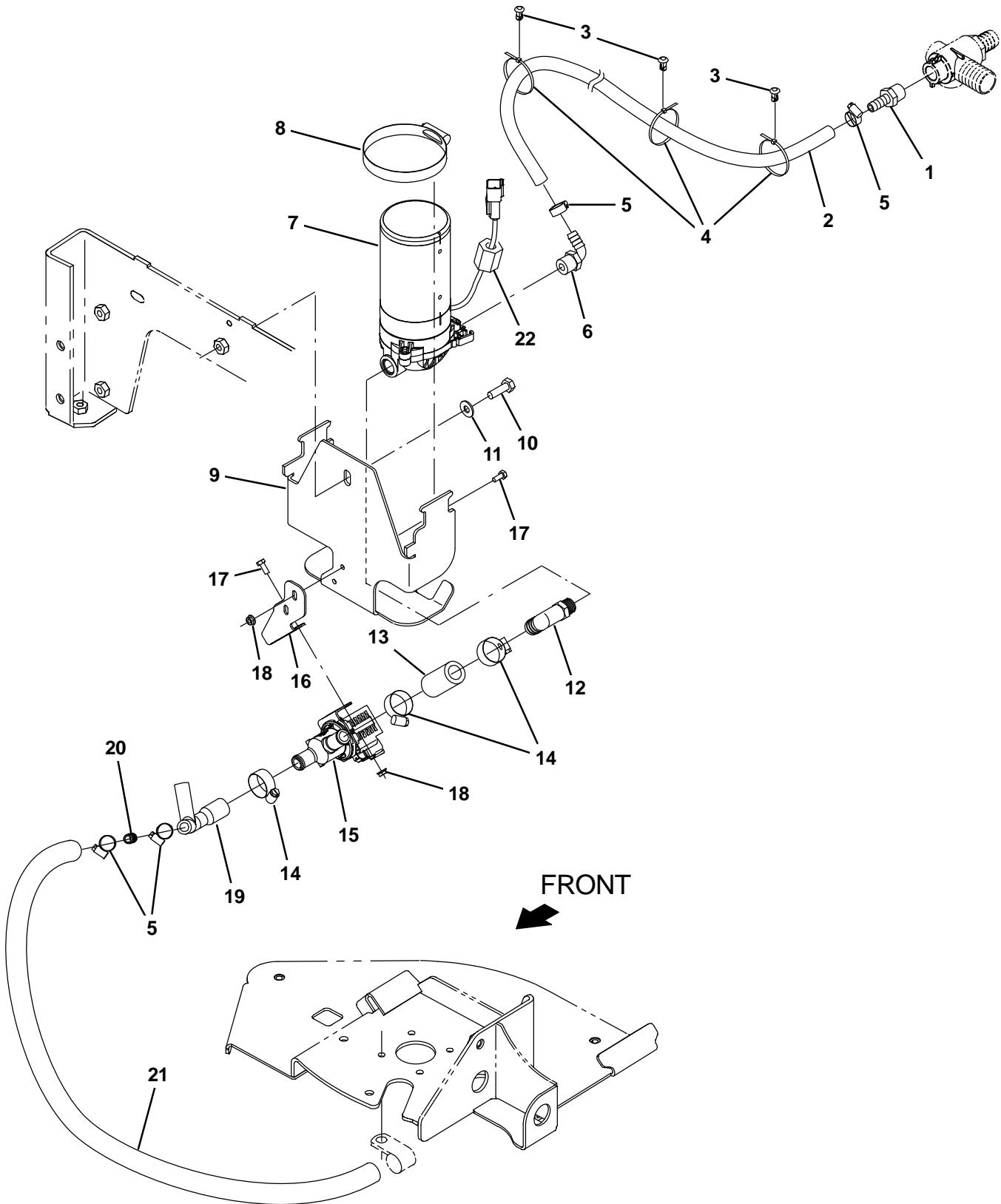

Fig. 8 – Scrubbing Side Brush Solution Supply Group

Ref.	Part No.	Serial Number	Description	Qty.
1	150538	(000000–) Fitting, Plstc, Str, Bm06/Pm06	1
2	1006400	(000000–) Hose, Afmkt, Pvc, Brd, 0.38id, 03ft, Clr	1
3	1071085	(000000–) Clip, Tie, 0.25d, Plstc	3
4	130773	(000000–) Tie, Cable, Nyl, 11.0l, .14w, 3.0 Max. D	3
5	43844	(000000–) Clamp, Hose, Wormdrive, 0.25–0.62d, .31w	4
6	1005630	(000000–) Fitting, Plstc, E90, Bm06/Pm06, Nyl	1
7	1200328	(000000–) Pump, Soltn, Ele, 36vdc, 60psi	1
8	43555	(000000–) Clamp, Hose, Wormdrive, 2.62–3.50d	1
9	1221952	(000000–) Bracket, Pump	1
10	09010	(000000–) Screw, Hex, M8 X 1.25 X 25, Ss	1
11	32490	(000000–) Washer, Flat, 0.25, Std	1
12	1208433	(000000–) Fitting, Plstc, E90, Bm10/Pm06	1
13	1015025	(000000–) Hose, Afmkt, Pvc, Brd, 0.62id, 02ft, Clr	1
14	63810	(000000–) Clamp, Hose, Wormdrive, 0.56–1.06d, .56w	3
15	9016496	(000000–) Valve Kit, Replacement 36V Hi Flow	1
15	1075240	(000000–) Valve, Water, Solenoid, 36Vdc Bm12/Bm12	1
16	1208434	(000000–) Bracket, Mount, Sba Valve	1
17	09738	(000000–) Screw, Hex, M5 X 0.80 X 12, Ss	4
18	07789	(000000–) Nut, Hex, Flng, M5 X 0.80	4
19	1208432	(000000–) Manifold, Sba	1
20	20950	(000000–) Fitting, Plstc, Str, Bm06/Bm06	1
21	1014976	(000000–) Hose, Afmkt, Pvc, Brd, 0.38id, 08ft, Clr	1
22	1227867	(000000–) Inductor, Ferrite [Split Case, 407@1'00Hz]	1

Fig. 9 – Scrubbing Side Brush Electrical Group

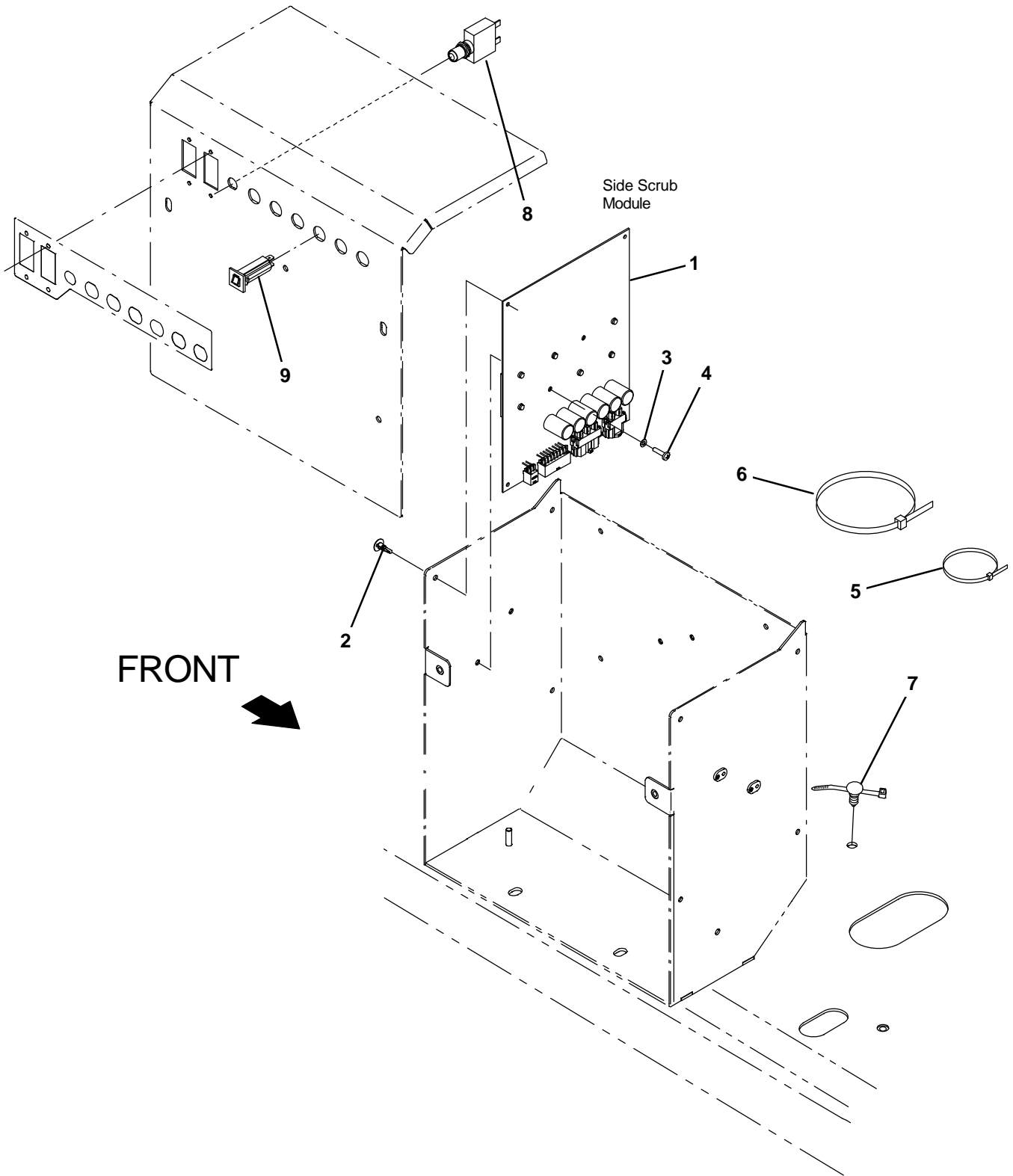

Fig. 9 – Scrubbing Side Brush Electrical Group

	Ref.	Part No.	Serial Number	Description	Qty.
▽	1	9020230	(000000–) Circuit Board Kit, Sba, Afmkt [T17]	1
▲	2	1210399	(000000–) Stand-Off, Circuitboard [0.25"]	4
	3	1202860	(000000–) Washer, Flat, 0.17b 0.31d .03, Nyl	2
	4	06926	(000000–) Screw, Pan, Phl, M4 X 0.70 X 10, 4.8	2
	5	763114	(000000–) Tie, Cable, 11.3l, 2.75d Max	3
	6	222809	(000000–) Tie, Cable, Nyl, 29.8l .30w 9.0 Max D	1
	7	1210807	(000000–) Wire, Tie [W/.25" Fir Tree Clip]	7
	8	383726	(000000–) Circuitbreaker, 35.0a, Resetable	1
	9	1064184	(000000–) Circuitbreaker, 02.5a, Resetable	1

Fig. 10 – Scrubbing Side Brush Wire Harness Group

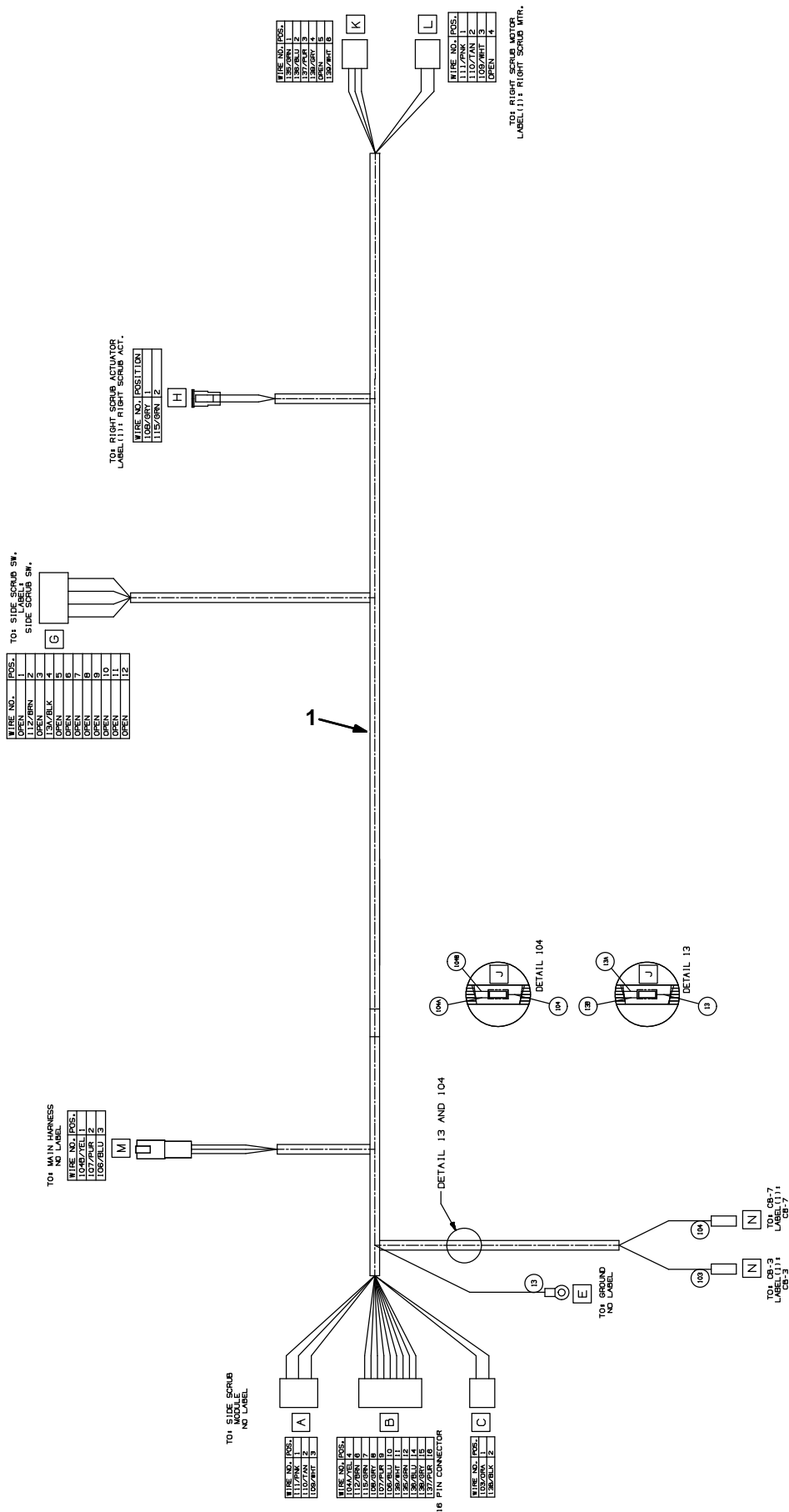

Fig. 10 – Scrubbing Side Brush Wire Harness Group

Ref.	Part No.	Serial Number	Description	Qty.
1	1072999	(000000-) Harness, Ele [Side Scrub, T17]	1

Fig. 11 - Pre-Filter Pressure Switch Group

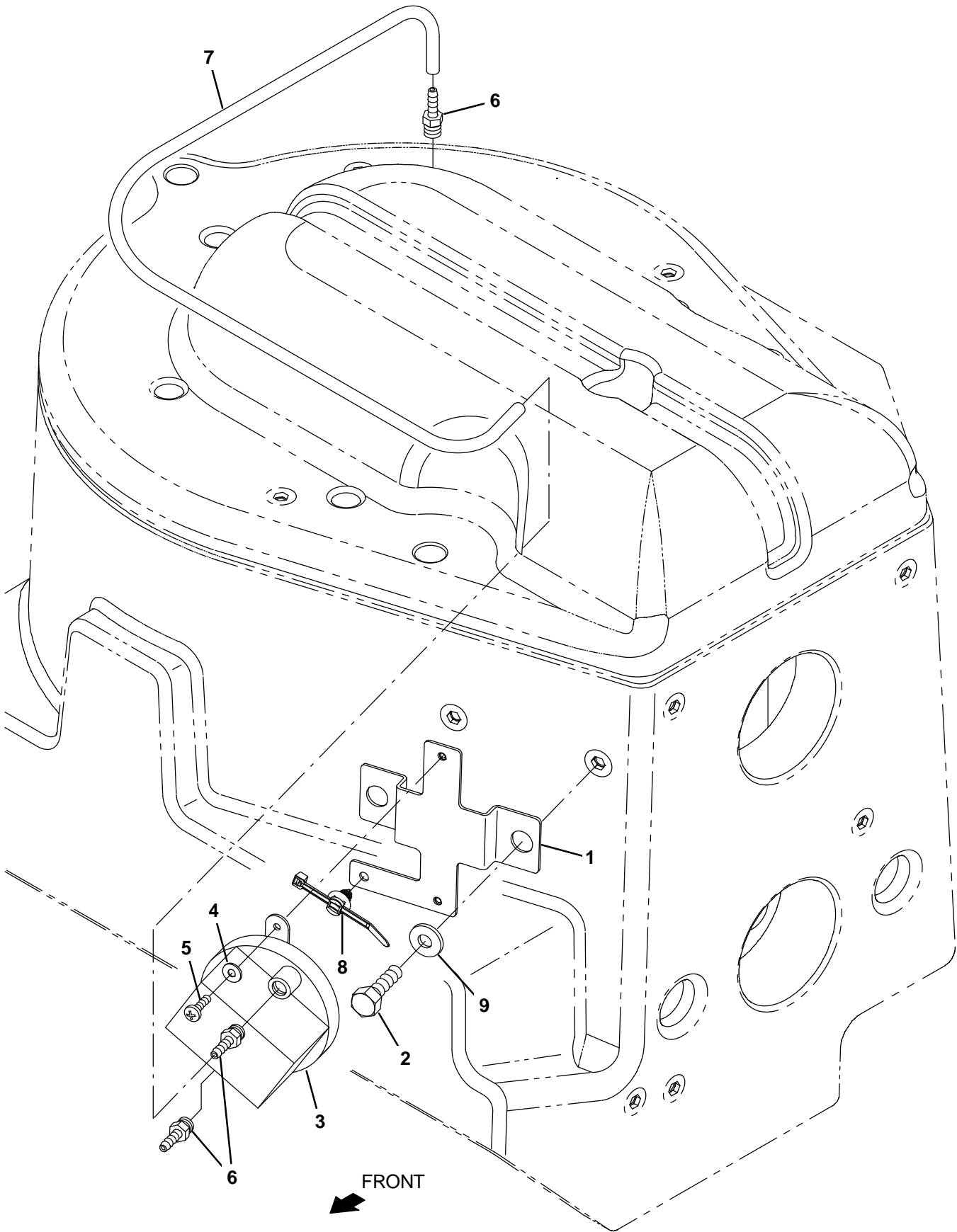

Fig. 11 – Pre-Filter Pressure Switch Group

	Ref.	Part No.	Serial Number	Description	Qty.
▽		9017160	(000000–) Sensor Kit, Filter, Clogged, Ci [M17]	1
▲	1	1216717	(000000–) Bracket, Mtg, Switch	1
▲	2	16735	(000000–) Screw, Hex, M8 X 1.25 X 16, 8.8	2
▲	3	1051800	(000000–) Switch, Press	1
▲	4	01683	(000000–) Washer, Flat, 10, Ss	2
▲	5	49697	(000000–) Screw, Pan, Phl, M4 X 0.70 X 10, Ss	2
▲	6	40607	(000000–) Fitting, Brs, Str, Bm03/Pm02	3
▲	7	1031575	(000000–) Hose, Afmkt, Vacuum, 0.16id, 03ft	1
▲	8	1210807	(000000–) Wire, Tie [W/.25" Fir Tree Clip]	1
▲	9	69461	(000000–) Washer, Flat, 0.38b 0.88d .12, Stl, PI	2

Fig. 12 – Auto Fill Group

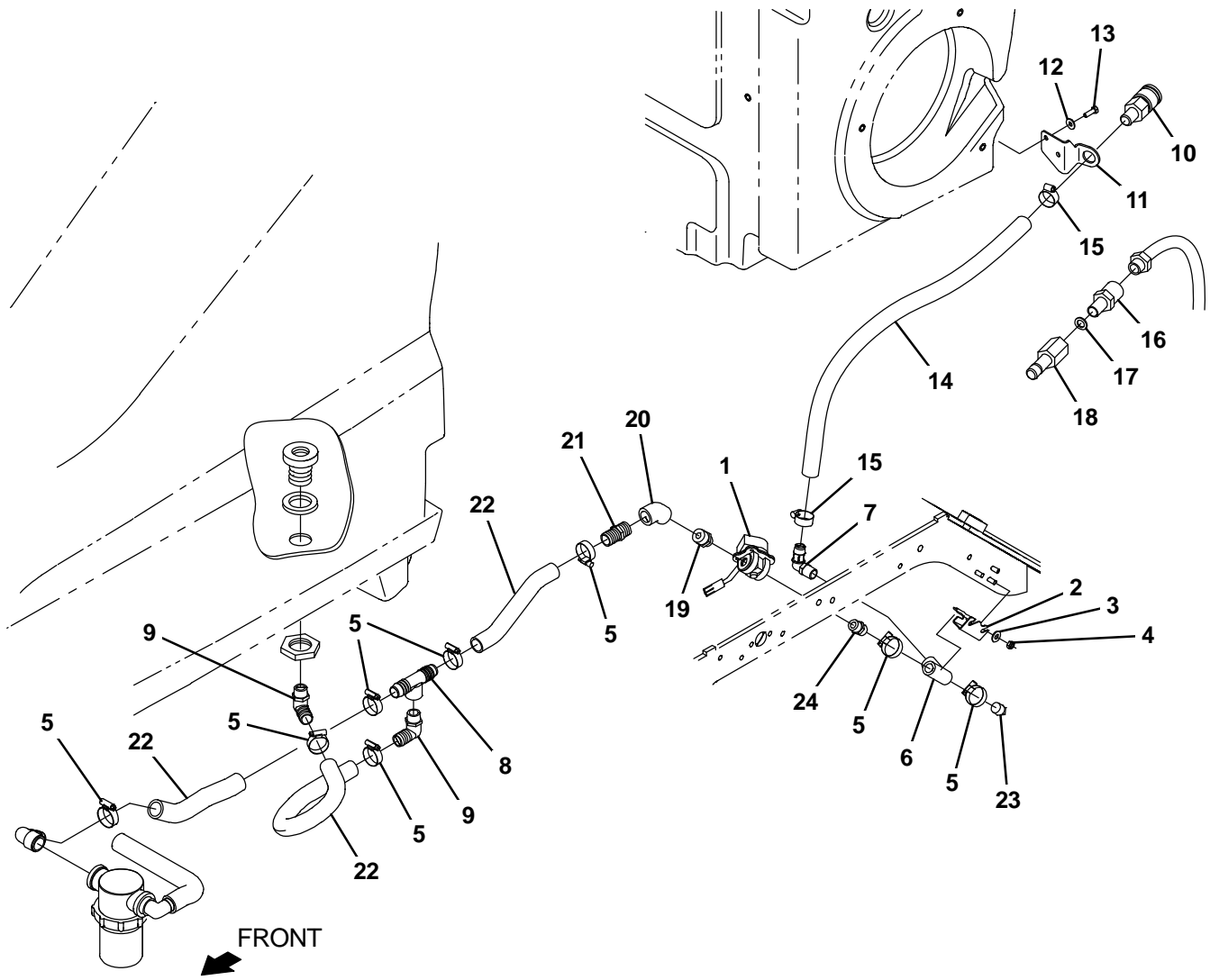

Fig. 12 – Auto Fill Group

Ref.	Part No.	Serial Number	Description	Qty.
1	41410	(000000–) Valve, Water, Solenoid, 36vdc Pf08/Pf08	1
2	1220430	(000000–) Bracket, Mtg, Ftg, Auto Fill	1
3	01685	(000000–) Washer, Flat, 0.38b 0.88d .08, Ss	2
4	08713	(000000–) Nut, Hex, Lock, M8 X 1.25, NI, Ss	2
5	11399	(000000–) Clamp, Hose, Wormdrive, 0.81–1.50d, .50w	8
6	79497	(000000–) Fitting, Plstc, Tee, Pf08/Pf08/Pf08	1
7	63244–2	(000000–) Fitting, Plstc, E90, Bm12/Pm08	1
8	365096	(000000–) Fitting, Plstc, Tee, Bm16/Pf12/Bm16, Br	1
9	18595	(000000–) Fitting, Plstc, E90, Bm16/Pm12	2
10	24105	(000000–) Fitting, Brs, Qdc, Bm12/Qf08	1
11	1208043	(000000–) Bracket, Mtg, Fitting, Qdc	1
12	01684	(000000–) Washer, Flat, 0.27b 0.69d .05, Ss	2
13	11329	(000000–) Screw, Hex, M6 X 1.00 X 16, NI, Ss	2
14	1045034	(000000–) Hose, Afmkt, Pvc, Wir, 0.75id, 08ft, Clr	2
15	63810	(000000–) Clamp, Hose, Wormdrive, 0.56–1.06d, .56w	4
16	375321	(000000–) Fitting, Brs, Str, Pm08/Garden Hose	1
17	01316	(000000–) Washer, Flat, 0.66b 1.00d .12, Rbr	1
18	33295	(000000–) Fitting, Brs, Qdc, Pf08	1
19	1005218	(000000–) Fitting, Plstc, Str, Pm08/Pm12, Nyl	1
20	10575	(000000–) Fitting, Plstc, E45, Pf12/Pf12	1
21	57379	(000000–) Fitting, Plstc, Str, Bm16/Pm12	1
22	1214095	(000000–) Hose, Afmkt, Pvc, Wir, 1.00 Id, 03ft, Clr	3
23	17521	(000000–) Fitting, Pipe, Plug, Pm08, Sq Head	1
24	86508	(000000–) Fitting, Plstc, Str, Pm08/Pm08	1

Fig. 13 – ES Auto Fill Group

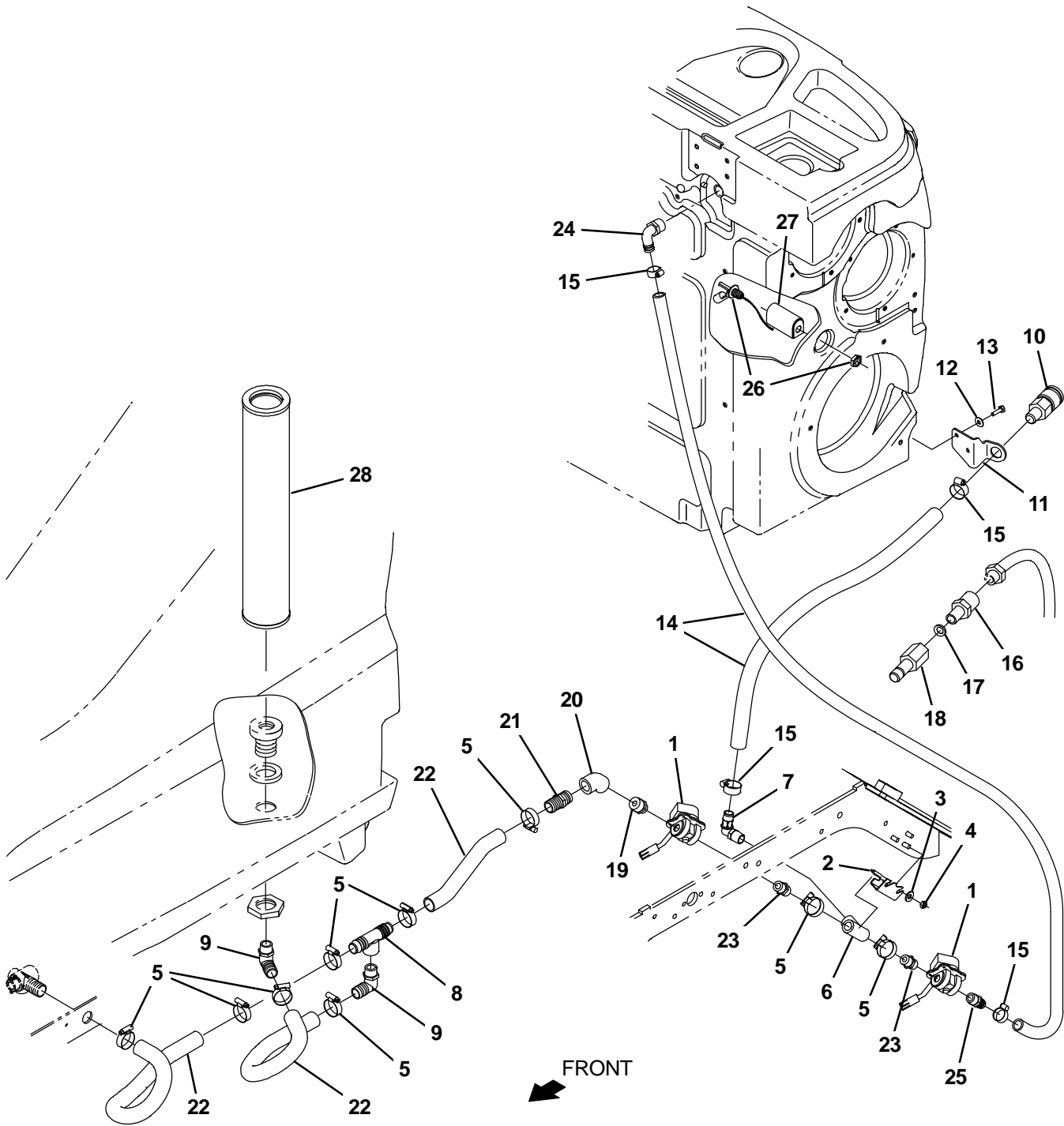

Fig. 13 – ES Auto Fill Group

Ref.	Part No.	Serial Number	Description	Qty.
1	41410	(000000–) Valve, Water, Solenoid, 36vdc Pf08/Pf08	2
2	1220430	(000000–) Bracket, Mtg, Ftg, Auto Fill	1
3	01685	(000000–) Washer, Flat, 0.38b 0.88d .08, Ss	2
4	08713	(000000–) Nut, Hex, Lock, M8 X 1.25, NI, Ss	2
5	11399	(000000–) Clamp, Hose, Wormdrive, 0.81–1.50d, .50w	8
6	79497	(000000–) Fitting, Plstc, Tee, Pf08/Pf08/Pf08	1
7	63244–2	(000000–) Fitting, Plstc, E90, Bm12/Pm08	1
8	365096	(000000–) Fitting, Plstc, Tee, Bm16/Pf12/Bm16, Br	1
9	18595	(000000–) Fitting, Plstc, E90, Bm16/Pm12	2
10	24105	(000000–) Fitting, Brs, Qdc, Bm12/Qf08	1
11	1208043	(000000–) Bracket, Mtg, Fitting, Qdc	1
12	01684	(000000–) Washer, Flat, 0.27b 0.69d .05, Ss	2
13	11329	(000000–) Screw, Hex, M6 X 1.00 X 16, NI, Ss	2
14	1045034	(000000–) Hose, Afmkt, Pvc, Wir, 0.75id, 08ft, Clr	2
15	63810	(000000–) Clamp, Hose, Wormdrive, 0.56–1.06d, .56w	4
16	375321	(000000–) Fitting, Brs, Str, Pm08/Garden Hose	1
17	01316	(000000–) Washer, Flat, 0.66b 1.00d .12, Rbr	1
18	33295	(000000–) Fitting, Brs, Qdc, Pf08	1
19	1005218	(000000–) Fitting, Plstc, Str, Pm08/Pm12, Nyl	1
20	10575	(000000–) Fitting, Plstc, E45, Pf12/Pf12	1
21	57379	(000000–) Fitting, Plstc, Str, Bm16/Pm12	1
22	1214095	(000000–) Hose, Afmkt, Pvc, Wir, 1.00 Id, 03ft, Clr	3
23	86508	(000000–) Fitting, Plstc, Str, Pm08/Pm08	2
24	14877	(000000–) Fitting, Plstc, E90, Bm12/Pm12	1
25	78398	(000000–) Fitting, Plstc, Str, Bm12/Pm08, Nyl	1
26	385685	(000000–) Sensor, Level, Liq, 14vdc 01a .62–11	1
27	1019285	(000000–) Bracket, Protector, Float Switch	1
28	1208733	(000000–) Filter, Soltn, 080mesh, Pm12 3.2d 17.5l	1

Fig. 14 - ES Pump Group

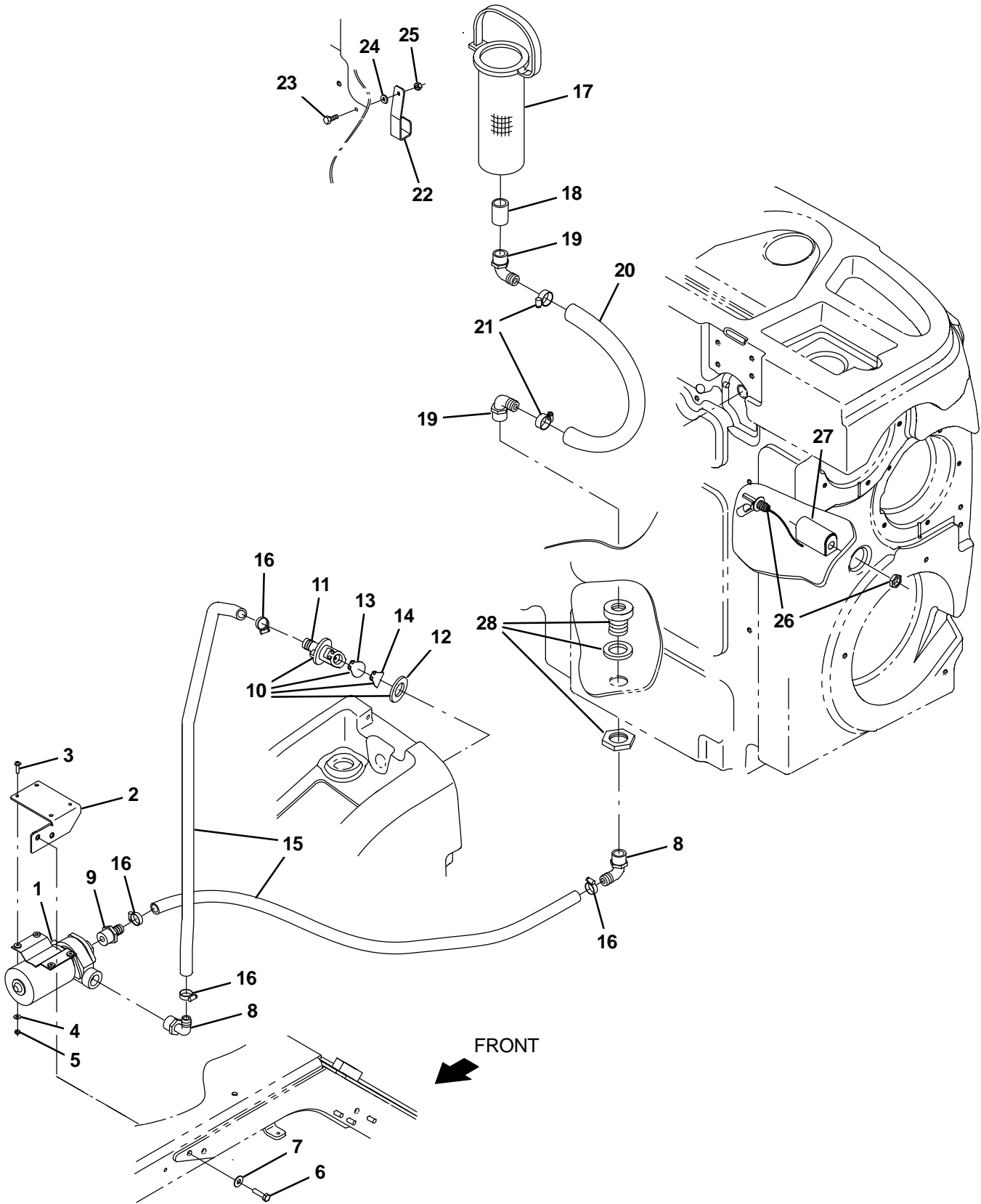

Fig. 14 – ES Pump Group

Ref.	Part No.	Serial Number	Description	Qty.
1	1057978	(000000–) Pump, Soltn, 36vdc, Impeller	1
2	1207659	(000000–) Bracket Weldmt, Mtg, Pump	1
3	24196	(000000–) Screw, Pan, Phl, M5 X 0.80 X 20, Ss	4
4	01683	(000000–) Washer, Flat, 10, Ss	4
5	09739	(000000–) Nut, Hex, Lock, M5 X 0.80, NI, Ss	4
6	09011	(000000–) Screw, Hex, M8 X 1.25 X 30, Ss	2
7	01685	(000000–) Washer, Flat, 0.38b 0.88d .08, Ss	2
8	73468	(000000–) Fitting, Plstc, E90, Bm10/Pm12	2
9	71628	(000000–) Fitting, Plstc, Str, Bm10/Pm12 [Nylon]	1
▽	10	9014338	(000000–) Valve Kit, Check, Es [T17]	1
▲	11	78840	(000000–) Valve, Check, Pump, Water	1
▲	12	73342	(000000–) Gasket, .25 1.88d 1.0id [Poron]	1
▲	13	78841	(000000–) Flapper, Valve, Pump, Water	1
▲	14	1217187	(000000–) Flap, Resistor, Check Valve	1
	15	1015032	(000000–) Hose, Afmkt, Pvc, Brd, 0.62id, 08ft, Clr	1
	16	54333	(000000–) Clamp, Hose, Wormdrive, 0.31–0.88d, .31w	4
	17	386652	(000000–) Strainer, Soltn, 20mesh, Cyl, 3.5d 09.5l	1
	18	05134	(000000–) Fitting, Plstc, Str, Pf12/Pf12	1
	19	14877	(000000–) Fitting, Plstc, E90, Bm12/Pm12	2
	20	1006410	(000000–) Hose, Afmkt, Pvc, Brd, 0.75id, 03ft, Clr	1
	21	63810	(000000–) Clamp, Hose, Wormdrive, 0.56–1.06d, .56w	2
	22	1061954	(000000–) Bracket, Strainer, Pump, Es	1
	23	09007	(000000–) Screw, Hex, M6 X 1.00 X 25, Ss	1
	24	76426	(000000–) Washer, Sealing, 0.28b 0.75d Ss, Neo	1
	25	08712	(000000–) Nut, Hex, Lock, M6 X 1.00, NI, Ss	1
	26	385685	(000000–) Sensor, Level, Liq, 14vdc 01a .62–11	1
	27	1019285	(000000–) Bracket, Protector, Float Switch	1
	28	377349	(000000–) Fitting, Plstc, Pf12/Pf12, Bh	1

Fig. 15 – ES / Sever Environment / Detergent Metering Group

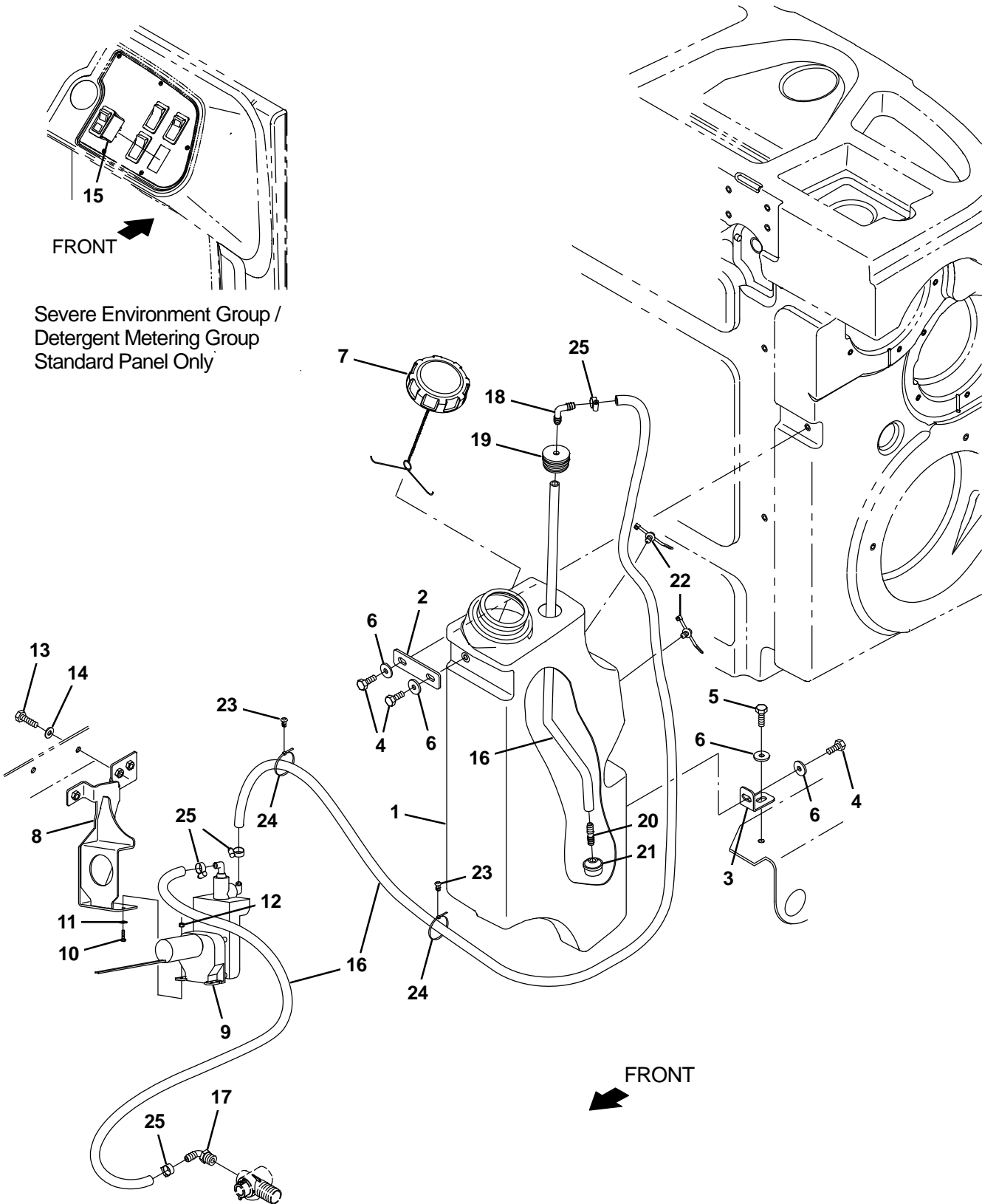

Fig. 15 – ES / Sever Environment / Detergent Metering Group

Ref.	Part No.	Serial Number	Description	Qty.
1	9020258	(000000–) Tank Kit, Detergent, Afmkt [T17]	1
1	9020288	(000000–) Tank Kit, Detergent, Tj Afmkt [T17] (Japan Only)	1
2	1208732	(000000–) Plate, Mtg, Tank, Detergent	1
3	1207750	(000000–) Bracket, Mtg, Tank, Detergent	1
4	12273	(000000–) Screw, Hex, M8 X 1.25 X 20, NI, Ss	3
5	09011	(000000–) Screw, Hex, M8 X 1.25 X 30, Ss	1
6	1017218	(000000–) Washer, Flat, 0.32b 1.00d .12, Ss	4
7	1011885	(000000–) Cap, Tank	1
8	1225439	(000000–) Bracket Wldt, Pump	1
9	386364	(000000–) Pump, Detgt, 36vdc (See Breakdowns)	1
10	24265	(000000–) Screw, Pan, Phl, M4 X 0.70 X 16, Ss	2
11	01683	(000000–) Washer, Flat, 10, Ss	2
12	33932	(000000–) Nut, Hex, Lock, M4 X 0.70, NI, Ss	2
13	09010	(000000–) Screw, Hex, M8 X 1.25 X 25, Ss	3
14	32490	(000000–) Washer, Flat, 0.25, Std	3
15	1207284	(000000–) Switch, Rocker [Mom,Off,Mom, Dual Led] (Only on Severe Environment Group W/ Standard Panel)	1
16	1014981	(000000–) Hose, Afmkt, Pvc, Brd, 0.38id, 20ft, Clr	1
17	1005630	(000000–) Fitting, Plstc, E90, Bm06/Pm06, Nyl	1
18	20951	(000000–) Fitting, Plstc, E90, Bm06/Bm06	1
19	20944	(000000–) Grommet, Pye, 0.37id, F/1.5h, .13 Matl	1
20	20950	(000000–) Fitting, Plstc, Str, Bm06/Bm06	1
21	20952	(000000–) Screen, Pump	1
22	1210807	(000000–) Wire, Tie [W/.25" Fir Tree Clip]	2
23	1071085	(000000–) Clip, Tie, 0.25d, Plstc	4
24	130773	(000000–) Tie, Cable, Nyl, 11.0l, .14w, 3.0 Max. D	6
25	43844	(000000–) Clamp, Hose, Wormdrive, 0.25–0.62d, .31w	4

Fig. 16 – ec-H2O Solution Pump Group

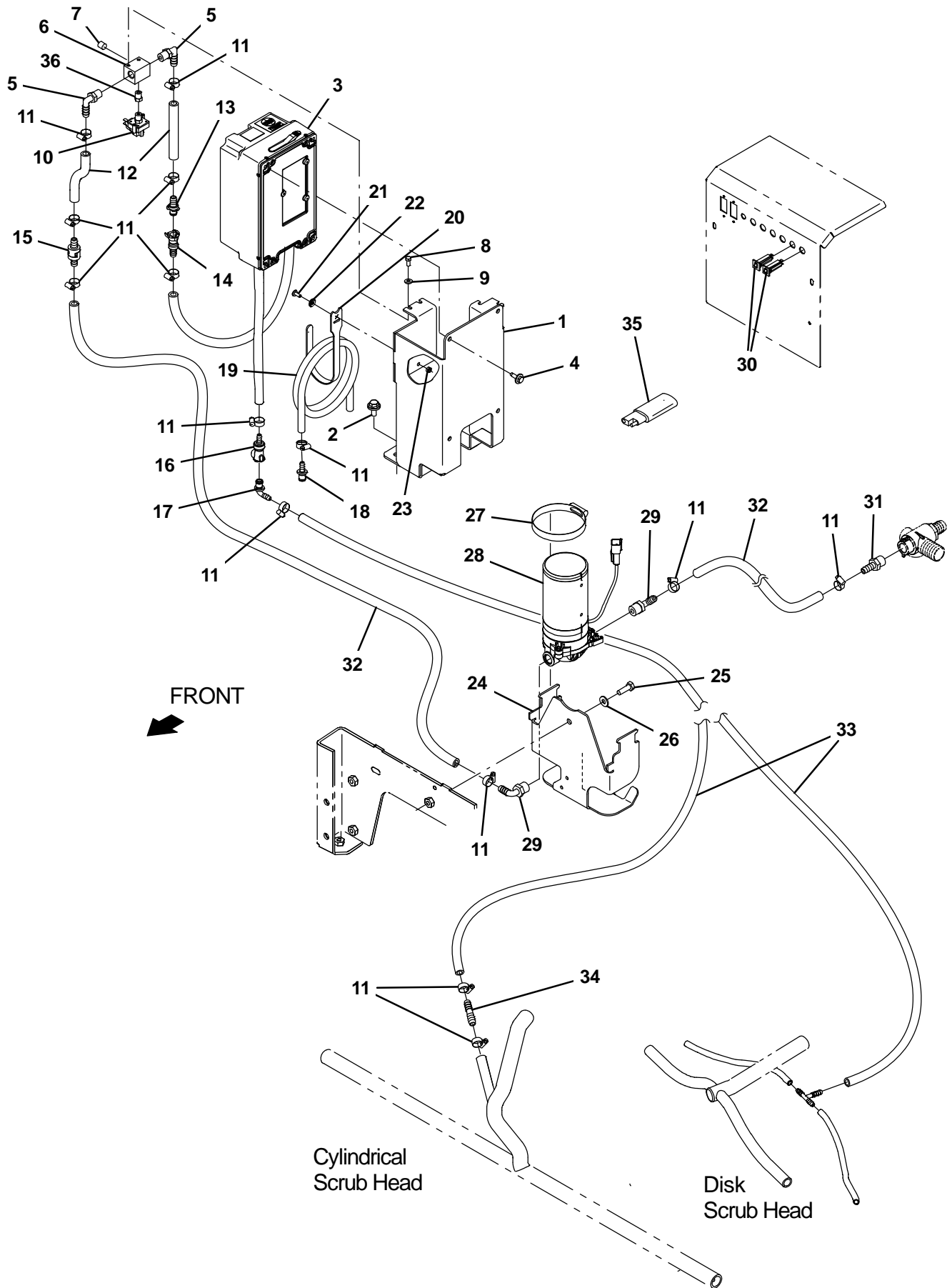

Fig. 16 – ec-H2O Solution Pump Group

Ref.	Part No.	Serial Number	Description	Qty.
1	1212443	(000000–) Bracket Wldt, Mgt [T17 Ec-H2o]	1
2	1020341	(000000–) Screw, Hex, M8 X 1.25 X 20, Ss, Sems	2
3	9020260	(000000–) Ec-H2O Module Kit, Afmkt [T17] (See Breakdowns)	1
4	1040467	(000000–) Screw, Hex, M6 X 1.00 X 20, 9.8, Sems	4
5	57248	(000000–) Fitting, Plstc, E90, Bm06/Pm04, Nyl	2
6	1059231	(000000–) Fitting, Stl, Pm04/Pm02/Pm04/Pm02, Spcl	1
7	150208	(000000–) Fitting, Brs, Str, Pm02, Plug [Skhd]	1
8	09738	(000000–) Screw, Hex, M5 X 0.80 X 12, Ss	2
9	01683	(000000–) Washer, Flat, 10, Ss	2
10	1055254	(000000–) Switch, Press, 25 Psi, Pm02	1
11	43844	(000000–) Clamp, Hose, Wormdrive, 0.25–0.62d, .31w	15
12	1014974	(000000–) Hose, Afmkt, Pvc, Brd, 0.38id, 02ft, Clr	1
13	1203814	(000000–) Fitting, Plstc, Str, Bm06, Cplg, Male	1
14	1203454	(000000–) Fitting, Plstc, Str, Bm06, Cplg, Fem	1
15	1015455	(000000–) Valve, Check, 0005psi Bm06/Bm06	1
16	1203996	(000000–) Fitting, Plstc, Str, Bm05, Cplg, Fem	1
17	1204024	(000000–) Fitting, Plstc, E90, Bm04 Cplg Male	1
18	1204338	(000000–) Fitting, Plstc, Str, Bm04, Cplg, Male	1
19	1011522	(000000–) Hose, Afmkt, Pvc, Brd, 0.25Id, 03Ft	1
20	1067526	(000000–) Fastener, 8.0l [Hook And Loop]	1
21	09200	(000000–) Screw, Pan, Phl, M5 X 0.80 X 12, Ss	1
22	01683	(000000–) Washer, Flat, 10, Ss	1
23	09739	(000000–) Nut, Hex, Lock, M5 X 0.80, NI, Ss	1
24	1221952	(000000–) Bracket, Pump	1
25	09010	(000000–) Screw, Hex, M8 X 1.25 X 25, Ss	1
26	32490	(000000–) Washer, Flat, 0.25, Std	1
27	43555	(000000–) Clamp, Hose, Wormdrive, , 0.25–0.62D, .31W	1
28	1200328	(000000–) Pump, Soltn, Ele, 36vdc, 60psi	1
29	1005630	(000000–) Fitting, Plstc, E90, Bm06/Pm06, Nyl	1
30	1064184	(000000–) Circuitbreaker, 02.5a, Resetable	2
31	150538	(000000–) Fitting, Plstc, Str, Bm06/Pm06	1
32	1014976	(000000–) Hose, Afmkt, Pvc, Brd, 0.38id, 08ft, Clr	1
33	1014949	(000000–) Hose, Afmkt, Pvc, Brd, 0.25id, 08ft, Clr	1
34	1039557	(000000–) Fitting, Plstc, Str, Bm04/Bm06	1
35	1040868	(000000–) Capacitor, Plug [.01 Uf, 200v]	1
36	1062403	(000000–) Fitting, Brs, Snubber, Pm02/Pf02	1

Fig. 17 - ec-H2O solution Supply Group, Side Brush

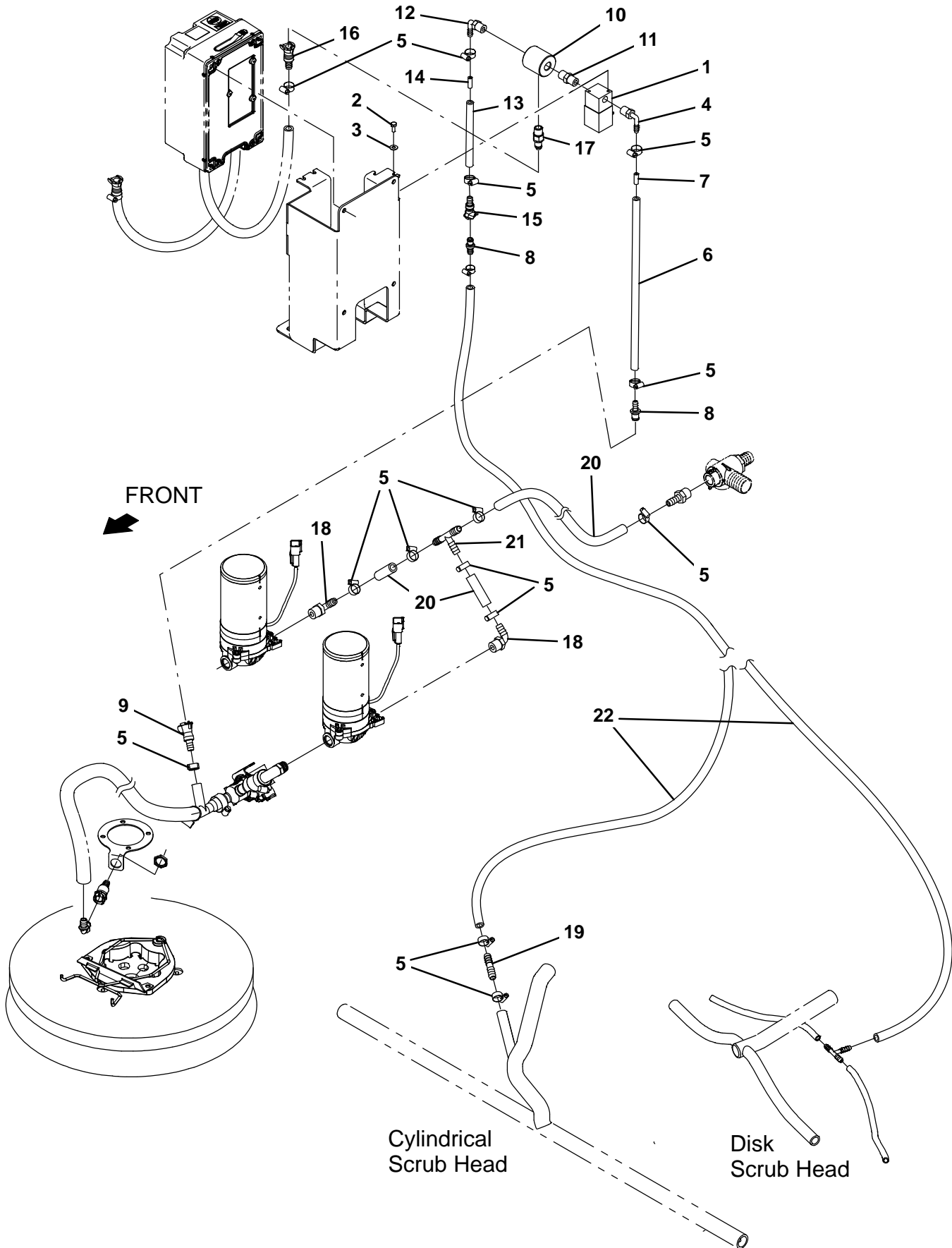

Fig. 17 – ec-H20 solution Supply Group, Side Brush

Ref.	Part No.	Serial Number	Description	Qty.
1	1028581	(000000–) Valve, Water, Solenoid, 36vdc 6.0mm Pf04	1
2	09738	(000000–) Screw, Hex, M5 X 0.80 X 12, Ss	2
3	01683	(000000–) Washer, Flat, 10, Ss	2
4	1011170	(000000–) Fitting, Plstc, E90, Bm04/Pm04, Nyl	1
5	43844	(000000–) Clamp, Hose, Wormdrive, 0.25–0.62d, .31w	17
6	1014949	(000000–) Hose, Afmkt, Pvc, Brd, 0.25ld, 08Ft	1
7	1200467	(000000–) Fitting, Plstc, Rst	1
8	1204338	(000000–) Fitting, Plstc, Str, Bm04, Cplg, Male	2
9	1203454	(000000–) Fitting, Plstc, Str, Bm06, Cplg, Fem	1
10	1206303	(000000–) Fitting, Plstc, Pf04/Pf04/Pf04	1
11	1052010	(000000–) Fitting, Plstc, Str, Pm04/Pm04	1
12	1011170	(000000–) Fitting, Plstc, E90, Bm04/Pm04, Nyl	1
13	1011409	(000000–) Hose, Afmkt, Pvc, Brd, 0.25ld, 01Ft	1
14	1201441	(000000–) Fitting, Plstc, Rst, Main Head	1
15	1002898	(000000–) Fitting, Plstc, Str, Bm04, Cplg,Fem[Tco]	1
16	1203996	(000000–) Fitting, Plstc, Str, Bm05, Cplg, Fem	1
17	1002899	(000000–) Fitting, Plstc, Str, Pm04, Cplg,Mal[Tco]	1
18	1005630	(000000–) Fitting, Plstc, E90, Bm06/Pm06, Nyl	2
19	1039557	(000000–) Fitting, Plstc, Str, Bm04/Bm06	1
20	1006400	(000000–) Hose, Afmkt, Pvc, Brd, 0.38id, 03ft, Clr	1
21	87173	(000000–) Fitting, Plstc, Tee, Bm06/Bm06/Bm06	1
22	1011411	(000000–) Hose, Afmkt, Pvc, Brd, 0.25ld, 03Ft	1

Fig. 18 - ec-H2O Wire Harness Group

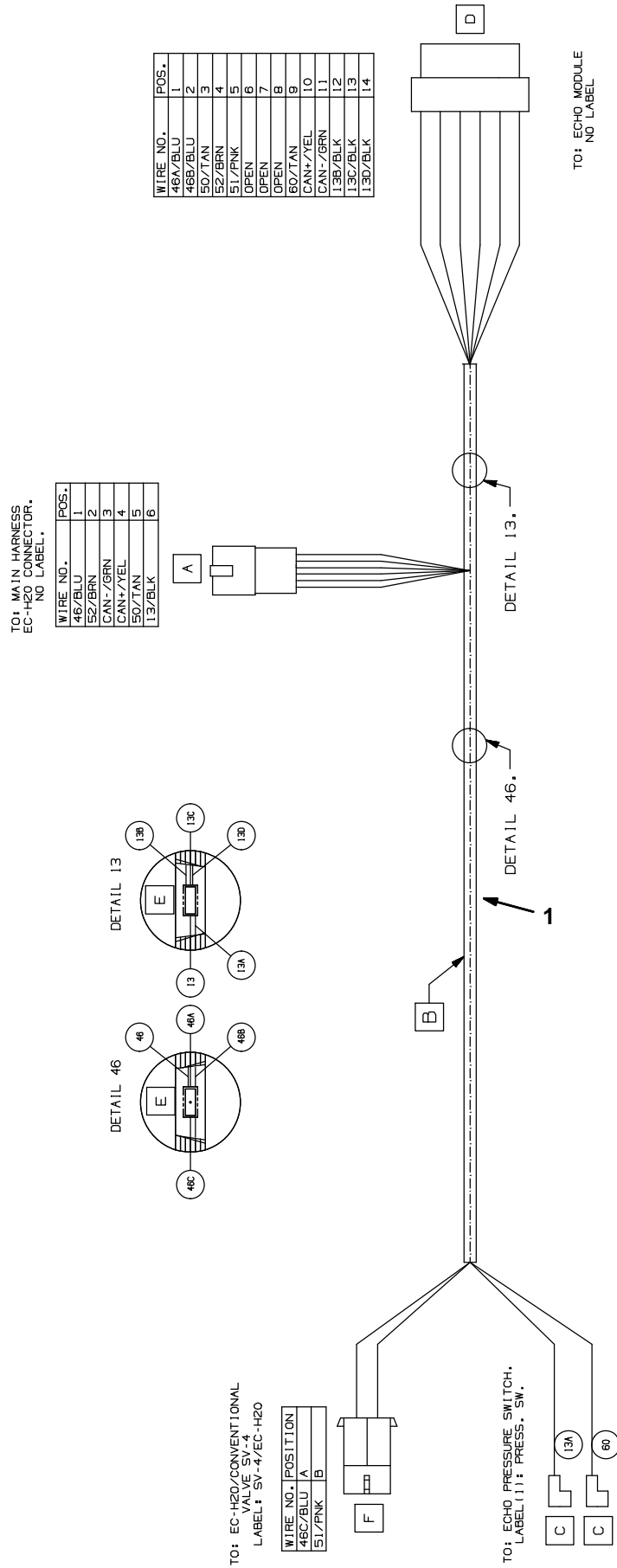

Fig. 18 – ec–H20 Wire Harness Group

Ref.	Part No.	Serial Number	Description	Qty.
1	1069671	(000000–)	Harness, Ele [Ec–H20, T12]	1

Fig. 19 – Spray Nozzle Group

Ref.	Part No.	Serial Number	Description	Qty.
1	1054178	(000000–010999)	Pump, Soltn, Ele, 36vdc, 45psi	1
2	1056982	(000000–)	Diode, Ele, Plug	1
3	1207774	(000000–010999)	Bracket Wldt, Pump, Spray Hose	1
4	12316	(000000–)	Screw, Hex, M5 X 0.80 X 25, Ss	4
5	01683	(000000–)	Washer, Flat, 10, Ss	4
6	09739	(000000–010999)	Nut, Hex, Lock, M5 X 0.80, NI, Ss	4
7	1037346	(000000–)	Screw, Hex, M8 X 1.25 X 25, 9.8, Sems	2
8	1064188	(000000–)	Circuitbreaker, 15.0a, Resetable	1
9	398500	(000000–)	Switch, Rocker, Dpdt, On / None / On	1
10	64778	(000000–)	Fitting, Plstc, E90, Bm08/Pm06	1
11	1011837	(000000–)	Hose, Afmkt, Pvc, Brd, 0.50id, 12ft, Clr	1
12	54333	(000000–)	Clamp, Hose, Wormdrive, 0.31–0.88d, .31w	7
13	130773	(000000–)	Tie, Cable, Nyl, 11.0l, .14w, 3.0 Max. D	2
14	63987–1	(000000–)	Fitting, Plstc, E90, Bm08/Bm08	1
15	1206482	(000000–)	Plate Wldt, Mtg, Hose–Reel [T17]	1
16	1020341	(000000–)	Screw, Hex, M8 X 1.25 X 20, Ss, Sems	3
17	1206456	(000000–)	Reel Assy, Hose, Large	1
18	1203947	(000000–)	Washer, Retainer, Spring	1
19	1201393	(000000–)	Pawl, Ratchet	1
20	08709	(000000–)	Nut, Hex, Lock, M8 X 1.25, NI	1
21	1056719	(000000–)	Bolt, Shld, .41d X 0.35, M8 X 1.25	1
22	1201423	(000000–)	Spring, Torsion, Hose Reel	1
23	24584	(000000–)	Fitting, Brs, E90, Pf06/Pm06, Spcl	1
24	1060128	(000000–)	Fitting, Brs, E90, Bm06/Pm06, Short	1
25	33584	(000000–)	Clamp, Cable, Stl, 0.63d X 0.50w, 1hole	1
26	06943	(000000–)	Screw, Hex, M6 X 1.00 X 20, 8.8	1
27	08708	(000000–)	Nut, Hex, Lock, M6 X 1.00, NI	1
28	1057816	(000000–)	Bushing, Sleeve, 1.00b 1.13d 1.750l, Fgl	1
29	1057814	(000000–)	Washer, Thrust, Plstc 1.02b 1.38d	1
30	32598	(000000–)	Washer, Flat, 1.02b 1.75d .12, Stl	1
31	09005	(000000–)	Ring, Retaining, Ext, 1.00d, Basic	1
32	1066919	(000000–)	Washer, Thrust, 50.0b 110.0d 0.79w	1
33	1200394	(000000–)	Fitting, Swivel, Str, Pf06/Pm06, Brs	1
34	47388	(000000–)	Fitting, Brs, E90, Em08/Pm06	1
35	9020252	(000000–)	Hose Kit, Spray, Afmkt [T17]	1
36	1060428	(000000–)	Fitting, Stl, Str, Bm06/Pm06, Swivel	1
37	1027976	(000000–)	Fitting, Brs, Str, Pf06/Pm12	1
38	769785	(000000–)	Nozzle, Spray, Gun	1
39	1242823	(011000–)	Pump, Soltn, Ele, 36vdc, 45psi	1
40	1244427	(011000–)	Bracket Wldt, Pump	1

Fig. 20 – Vacuum Wand Kit

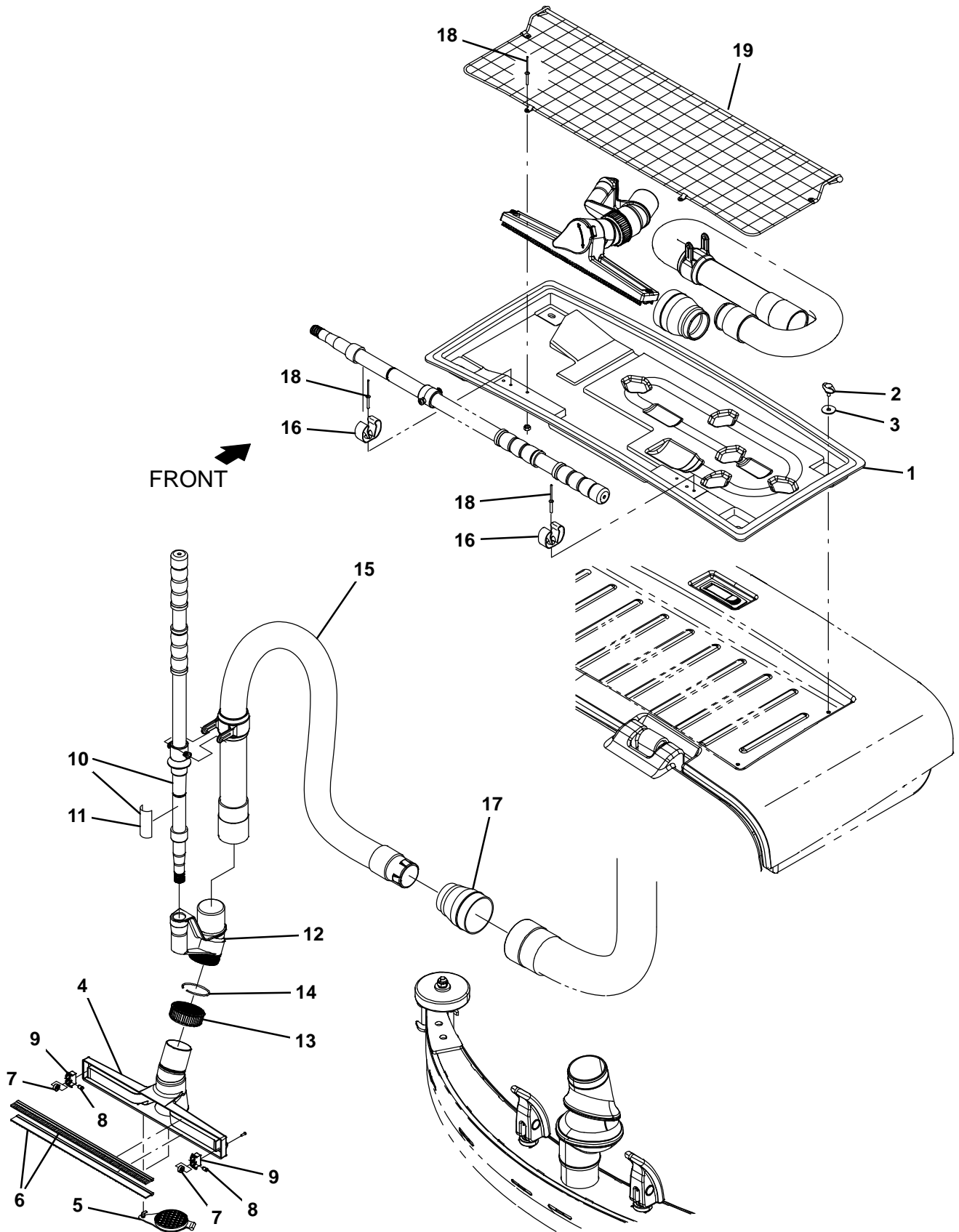

Fig. 20 – Vacuum Wand Kit

	Ref.	Part No.	Serial Number	Description	Qty.
▽		9020080	(000000–) Vac Wand Kit, Ci [T17]	1
▲	1	1207911	(000000–) Tray, Vac Wand	1
▲	2	1211150	(000000–) Knob, Star,	4
▲	3	397779	(000000–) Washer, Flat, 0.28b 1.00d .06, Stl, Blk	4
▲	4	1060440	(000000–) Squeegee, Hand	1
▲	5	1060691	(000000–) Plug, Adapter, Port	1
▲	6	1061356	(000000–) Retainer, Blade, Sqge, 14.2l (1 set = 2 blades)	1
▲	7	1061570	(000000–) Bearing, Ball, 0.24b 0.51d 0.20w [2seal]	2
▲	8	1061571	(000000–) Pin, Axle, Brg	2
▲	9	1022671	(000000–) Housing, Sqge, Holder, Wheel, F/609648	2
▲▽	10	9008155	(000000–) Handle Kit, Wand, Afmkt	1
▲▲	11	1062659	(000000–) Label, Opertnl, Vacuum Wand Handle	1
▲	12	1060708	(000000–) Adapter, Swivel, 1.75, Abs	1
▲	13	1060718	(000000–) Nut, Compression, 2.25–12, Abs	1
▲	14	1060720	(000000–) Ring, Compression	1
▲	15	1200642	(000000–) Hose Assy, Sqge, W/2cuff	1
▲	16	1014295	(000000–) Clip, Grip, Hose, 0.75 – 1.12, Stl, Blk, Vyl	2
▲	17	1207517	(000000–) Cuff, Adapter, 1.75 X 2.50, Pvc	1
▲	18	1213513	(000000–) Rivet, Blind, .156D X 1.07 X .31D, Alm	6
▲	19	1213799	(000000–) Mesh Assy, Cloth	1

Fig. 21 – Squeegee Guard Group

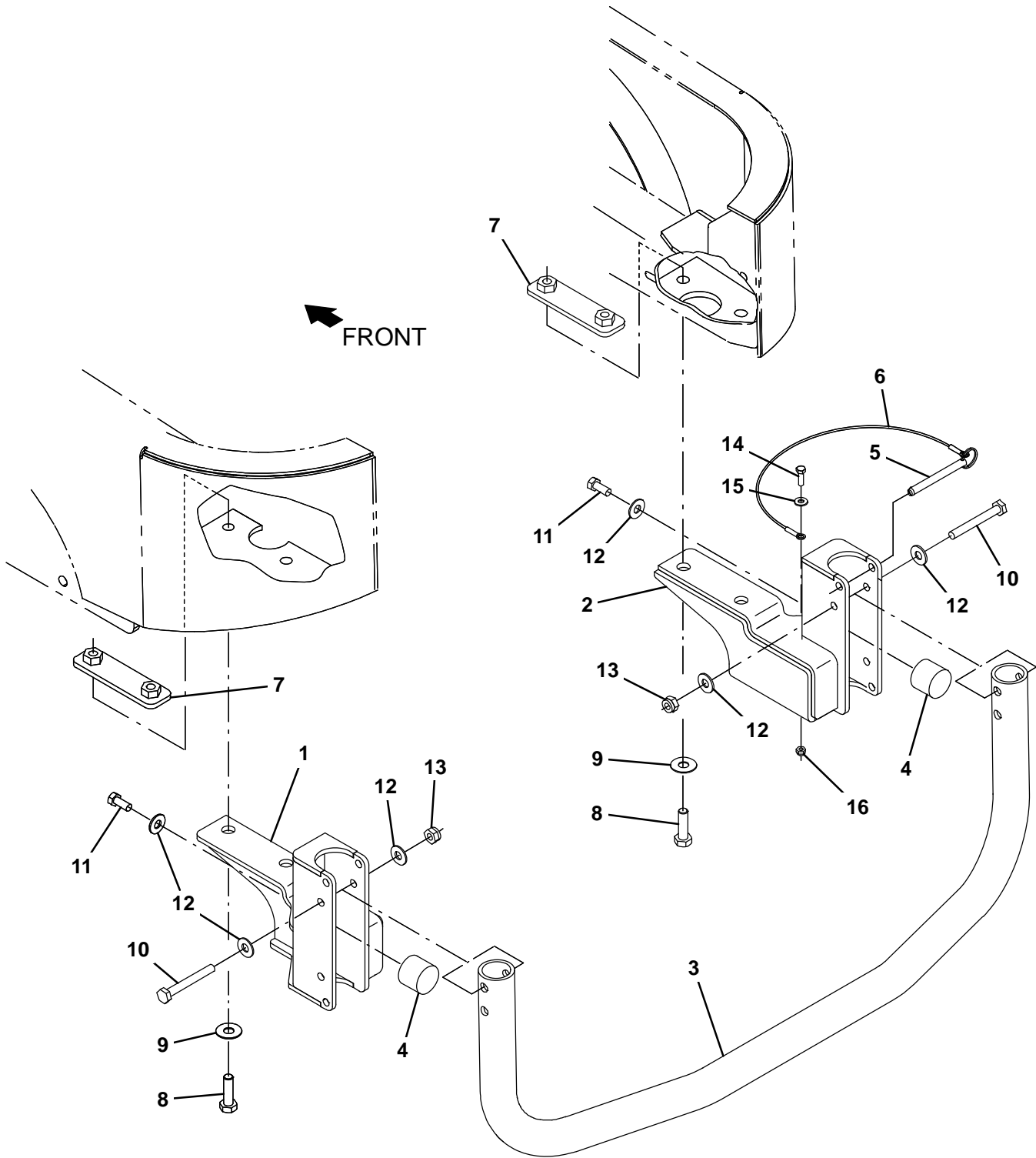

Fig. 21 – Squeegee Guard Group

Ref.	Part No.	Serial Number	Description	Qty.
1	1207961	(000000–) Bracket, Bumper, Lh, Squeegee [T17]	1
2	1207902	(000000–) Bracket, Bumper, Rh, Squeegee [T17]	1
3	1208109	(000000–) Tube, Guard	1
4	1024977	(000000–) Bumper, Ure, 1.50d 1.25l	2
5	369359	(000000–) Pin, Hitch, .375d X 3.12l, Pl	1
6	57702	(000000–) Cable, Glv .06d 012.0l .26eye /.26eye	1
7	1208053	(000000–) Plate, Doubler	2
8	69972	(000000–) Screw, Hex, M12 X 1.75 X 40, 10.9	4
9	140045	(000000–) Washer, Flat, 0.51b 1.25d .06, Ss	4
10	06965	(000000–) Screw, Hex, M10 X 1.50 X 80, 8.8	2
11	21196	(000000–) Screw, Hex, .38–16 X 0.88, G5	2
12	32492	(000000–) Washer, Flat, 0.38, Std	6
13	41430	(000000–) Nut, Hex, Lock, M10 X 1.5, NI	2
14	06943	(000000–) Screw, Hex, M6 X 1.00 X 20, 8.8	1
15	32483	(000000–) Washer, Flat, 0.25, Sae	1
16	08708	(000000–) Nut, Hex, Lock, M6 X 1.00, NI	1

Fig. 22 - Positive Solution Control Drain Group

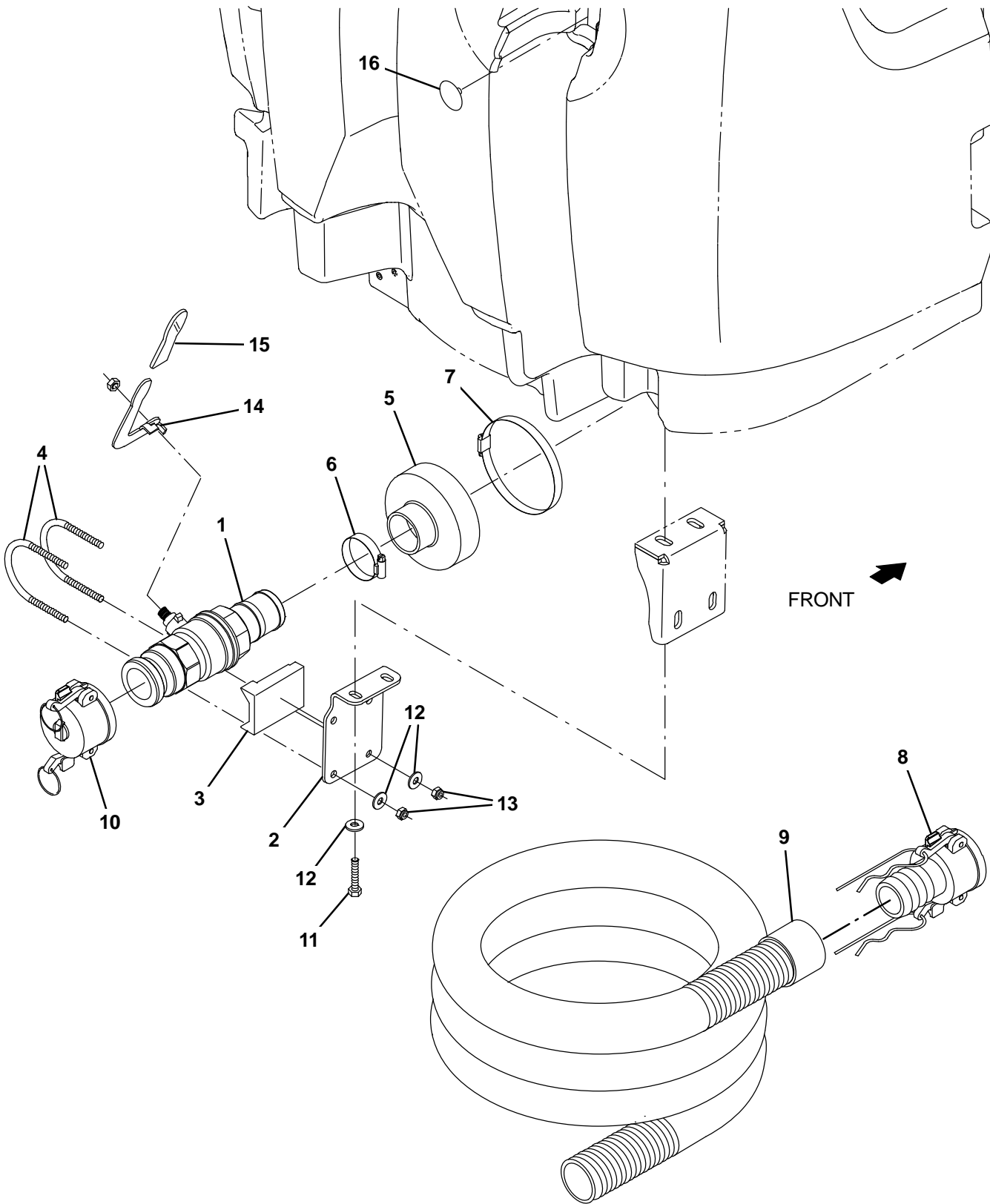

Fig. 22 – Positive Solution Control Drain Group

Ref.	Part No.	Serial Number	Description	Qty.
1	1213186	(000000–) Valve, Ball, Drain, 2.00id, Rh	1
2	1212006	(000000–) Bracket, Mtg, Valve, Drain	1
3	1213118	(000000–) Support, Valve, Drain	1
4	1213182	(000000–) Clamp, Valve, U–Bolt	2
5	1211963	(000000–) Cuff, Hose, 5.0 / 2.0 Id	1
6	22297	(000000–) Clamp, Hose, Wormdrive, 1.56–2.50d, .50w	1
7	1201434	(000000–) Clamp, Hose, Wormdrive, 4.63–5.50, 0.5w	1
8	1213392	(000000–) Fitting, Coupler, Hose, Shank, Fem	1
9	1213206	(000000–) Hose Assy, W/1 Cuff, 2.0 Id 120.0 L	1
10	1214326	(000000–) Rework, Dust Cap, Valve, Drain	1
11	12333	(000000–) Screw, Hex, M8 X 1.25 X 25, Ss, NI	2
12	01685	(000000–) Washer, Flat, 0.38b 0.88d .08, Ss	6
13	08713	(000000–) Nut, Hex, Lock, M8 X 1.25, NI, Ss	4
14	1212366	(000000–) Handle, Valve	1
15	1213362	(000000–) Grip, Handle, Valve	1
16	1074075	(000000–) Plug, Hole, Rnd, 0.25H, 1.00D 0.61L, Nyl	1

Fig. 23 - Telemetry Group

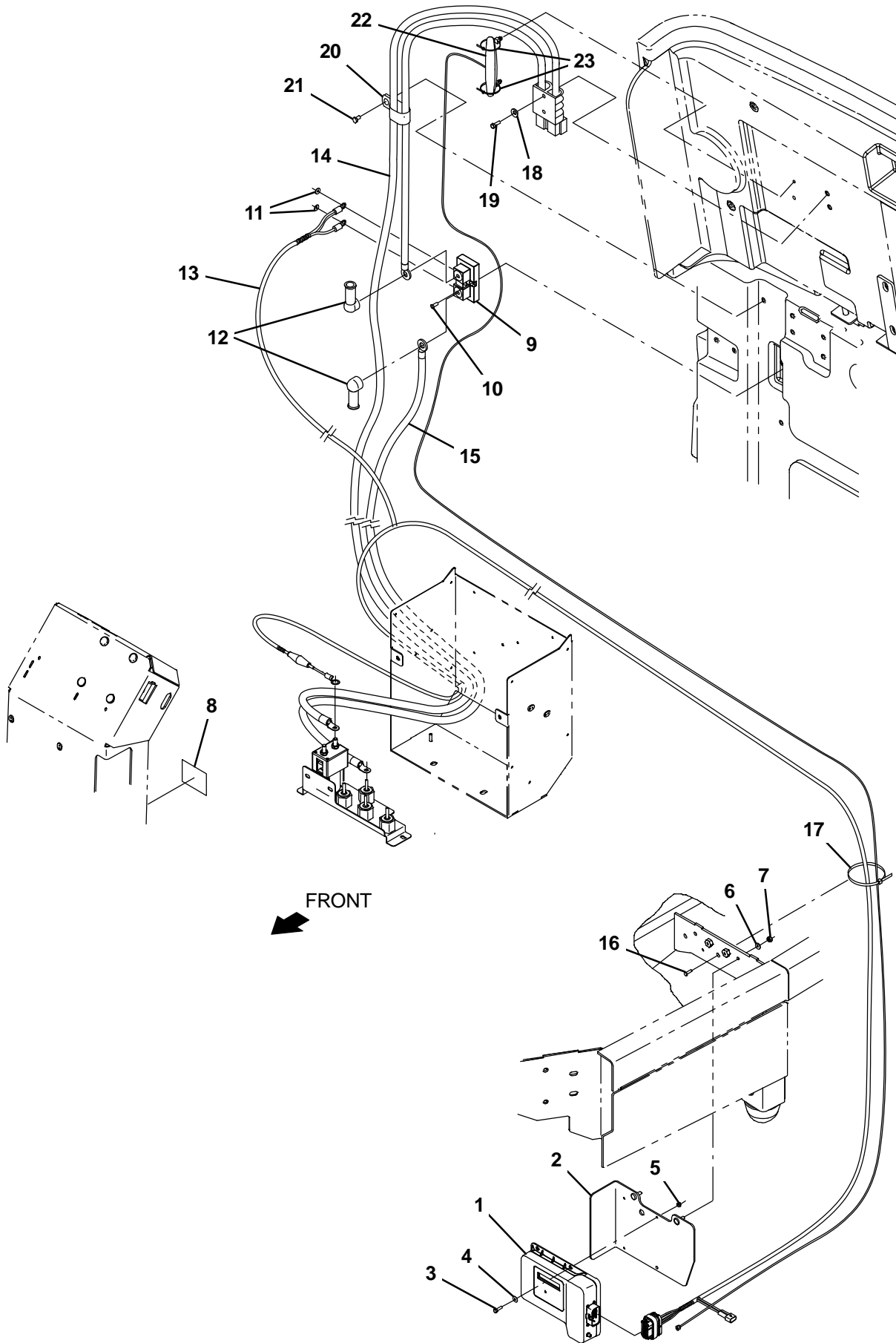

Fig. 23 – Telemetry Group

Ref.	Part No.	Serial Number	Description	Qty.	
1	1069467	(000000–) Controlbox Assy, Telem [Int]	1	
1	1070541	(000000–) Controlbox Assy, Telem [Canada]	1	
2	1207701	(000000–) Bracket Wldt, Mtg, Telem	1	
3	24199	(000000–) Screw, Hex, M5 X 0.80 X 16, Ss	2	
4	01683	(000000–) Washer, Flat, 10, Ss	2	
5	06549	(000000–) Nut, Hex, Lock, M5 X 0.80, NI	2	
6	32483	(000000–) Washer, flat, 0.25, Sae	2	
7	08708	(000000–) Nut, Hex, Lock, M6 X 1.00, NI	2	
8	1069580	(000000–) Label, Opertnl, Telem [Fcc/lc]	1	
9	1070757	(000000–) Shunt, 050mv 400a	1	
10	06927	(000000–) Screw, Pan, Phl, M4 X 0.70 X 16, 4.8	2	
11	07514	(000000–) Washer, Lock, Int, 10, Ss	2	
12	611221	(000000–) Boot, Terminal, Battery, 25.4mm, Blk	2	
▽	13	1073059	(000000–) Harness, Ele [Telemetry, T17]	1
▲		9009990	(000000–) Fuse, 002a, 250vdc, Cartridge	1
14	1074600	(000000–) Cable, Battery, 2/0GA [M17, Telem]	1	
15	1074601	(000000–) Cable, 2/0Ga 61.0L Blk [M6 Ring/M9 Ring]	1	
16	1071085	(000000–) Clip, Tie, 0.25d, Plstc	1	
17	763114	(000000–) Tie, Cable, 11.3l, 2.75d Max	2	
18	32483	(000000–) Washer, Flat, 0.25, Sae	2	
19	33930	(000000–) Screw, Hex, M6 X 1.00 X 40, Ss	2	
20	09570	(000000–) Clamp, Cable, Stl, 0.90d X 0.62w, 1hole	3	
21	09740	(000000–) Screw, Hex, M8 X 1.25 X 20, Ss	3	
22	1070658	(000000–) Antenna, Telem, 187 In [Gprs]	1	
23	1210807	(000000–) Wire, Tie [W/.25" fir Tree clip]	2	

Fig. 24 – Battery Slide Out Group

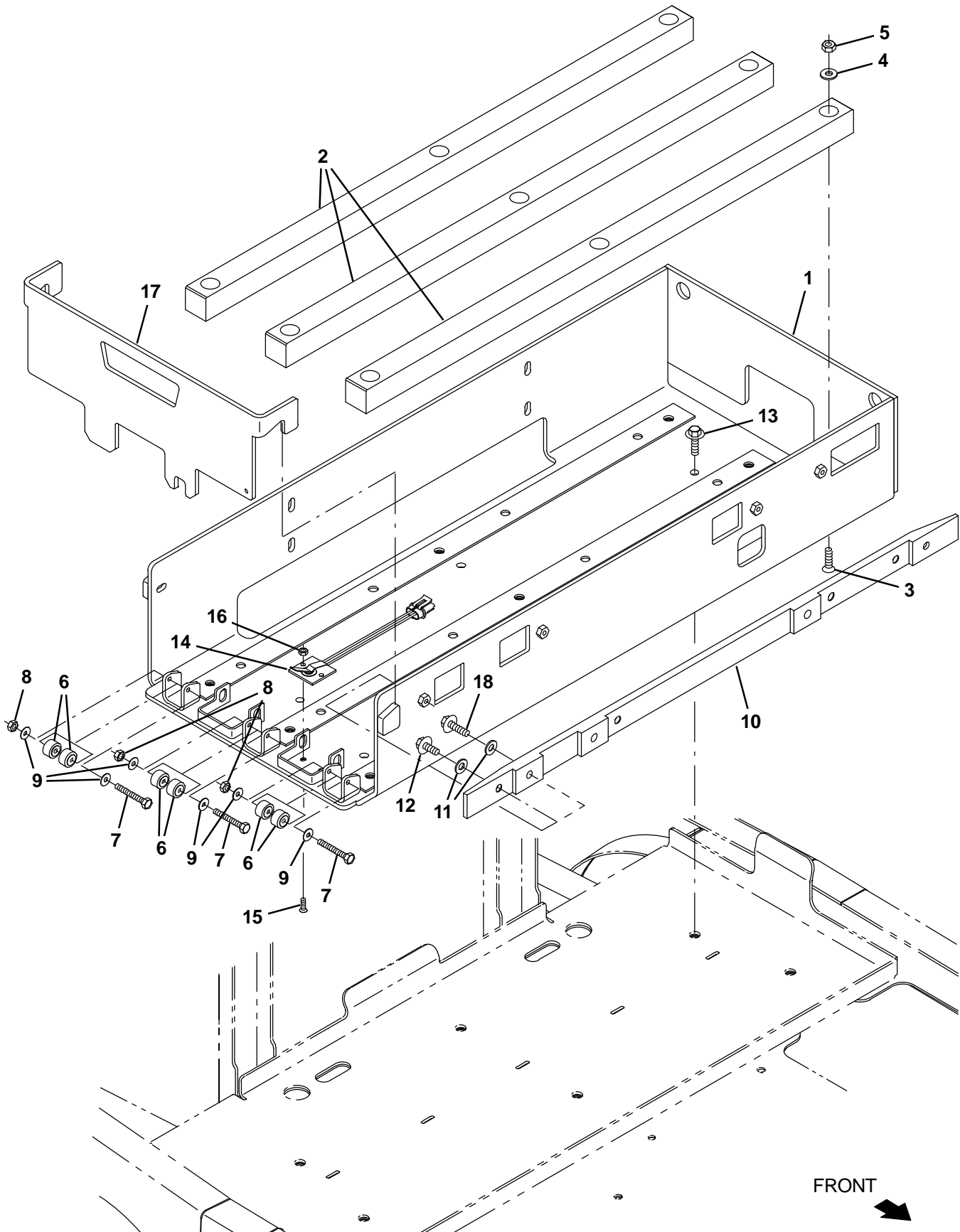
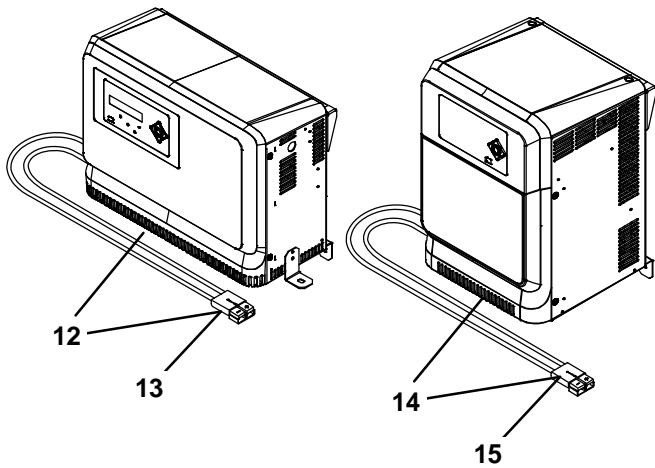
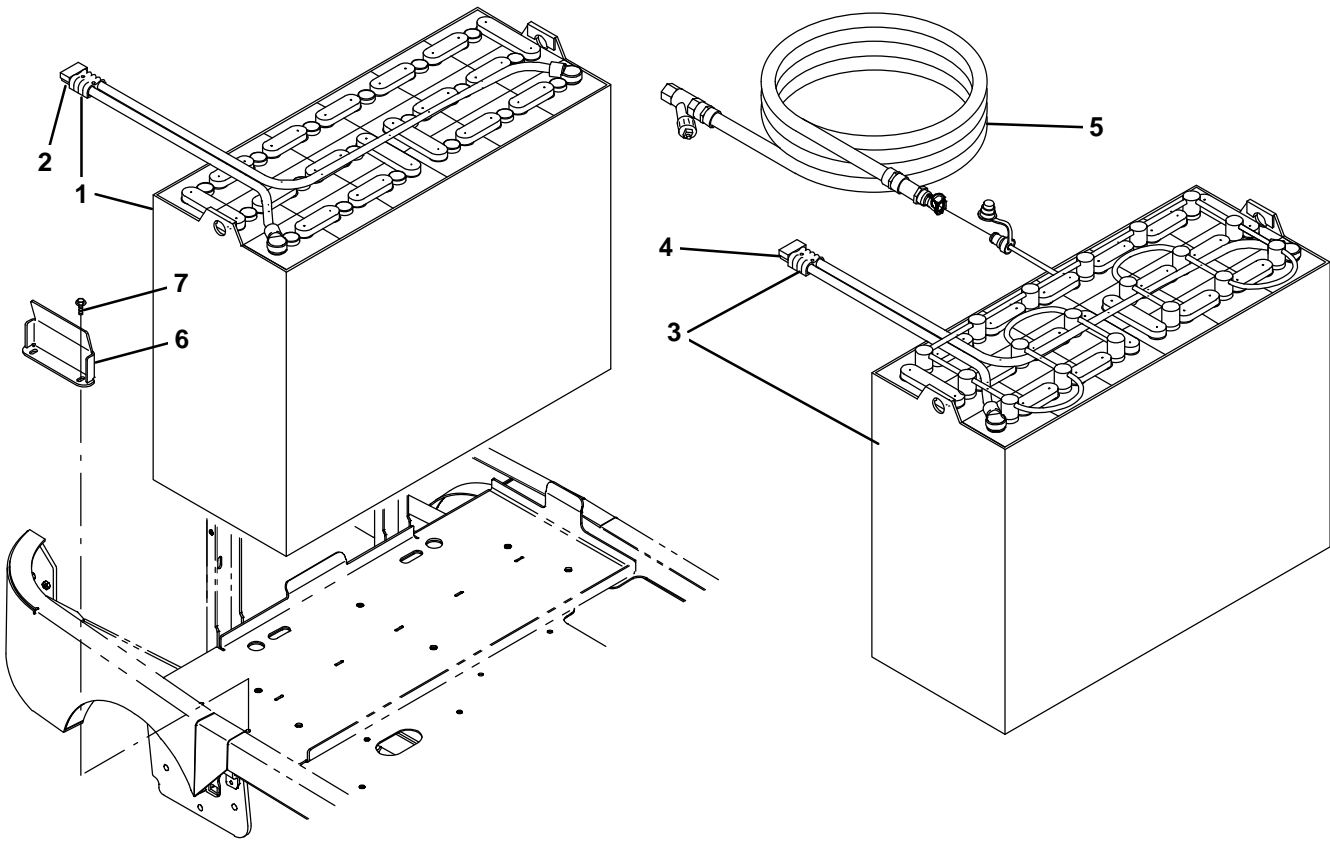

Fig. 24 – Battery Slide Out Group

Ref.	Part No.	Serial Number	Description	Qty.
1	1225437	(000000–010999)	Tray Wldt, Ro Battery, [T17]	1
1	1241249	(011000–)	Tray Wldt, R/O, Battery	1
2	1208527	(000000–)	Plate, Plstc, Bat Rollout	3
3	79506	(000000–)	Screw, Flt, Soc, M8 X 1.25 X 30, Ss	9
4	01685	(000000–)	Washer, Flat, 0.38b 0.88d .08, Ss	9
5	08713	(000000–)	Nut, Hex, Lock, M8 X 1.25, NI, Ss	9
6	369415	(000000–)	Bearing, Needle, 0.25b 0.88d 0.50w	6
7	58979	(000000–)	Screw, Hex, M6 X 1.00 X 55, FI, Ss	3
8	08712	(000000–)	Nut, Hex, Lock, M6 X 1.00, NI, Ss	3
9	01684	(000000–)	Washer, Flat, 0.27b 0.69d .05, Ss	6
10	1209368	(000000–)	Plate, Guide, Battery Rollout [T17]	1
11	39349	(000000–)	Washer, Flat, 0.31, Sae (Large Battery)	4
12	09740	(000000–)	Screw, Hex, M8 X 1.25 X 20, Ss (Large Battery)	4
13	1037355	(000000–)	Screw, Hex, M8 X 1.25 X 35, 9.8, Sems	6
14	1210673	(000000–)	Switch, Limit, N.C. [Cpi, Spst, 280 Mp]	1
15	09120	(000000–)	Screw, Flt, Soc, M5 X 0.80 X 16, 10.9	2
16	06549	(000000–)	Nut, Hex, Lock, M5 X 0.80, NI	2
17	1208673	(000000–010999)	Plate, Door, Battery Rollout [T17]	1
17	1241253	(011000–)	Plate, Door, Battery Rollout [T17/M17]	1
18	1037355	(000000–)	Screw, Hex, M8 X 1.25 X 35, 9.8, Sems (Small Battery)	6

Fig. 25 – Battery and Charger Group, 510AH / 625AH



CEC Compliant

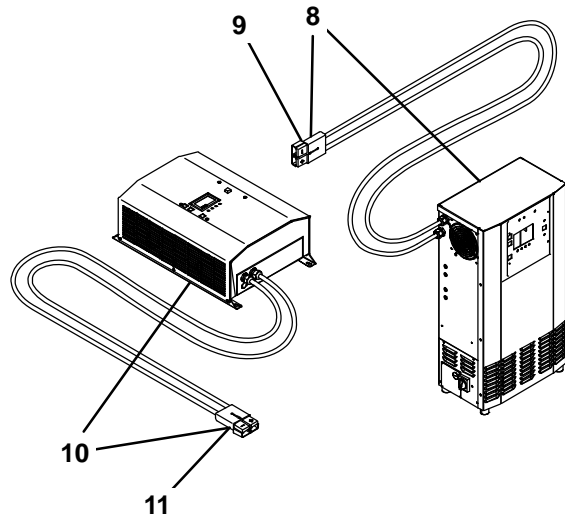

Non-CEC Compliant

Fig. 25 – Battery and Charger Group, 510AH / 625 AH

	Ref.	Part No.	Serial Number	Description	Qty.
▽	1	1244404	(000000–) Battery, Wet, 36Vdc, 510Ah	1
▲	2	01726	(000000–) Connector, 350a, Gray	1
▽	1	1248312	(000000–) Battery, Wet, 36Vdc, 625Ah (China Only)	1
▲	2	01726	(000000–) Connector, 350a, Gray	1
▽	3	1244412	(000000–) Battery, Wet, 36vdc, 510ah [W/Watering]	1
▲	4	01726	(000000–) Connector, 350a, Gray	1
	5	1213281	(000000–) Kit, Hose, Watering, Battery, 20ft	1
	6	1206951	(000000–) Bracket, Front, Battery	1
	7	1037354	(000000–) Screw, Hex, M8 X 1.25 X 30, 9.8 Sems	2
▽	8	1207934	(000000–) Charger, 36vdc/80a, 200–240vac 3ph	1
▲	9	01726	(000000–) Connector, 350a, Gray	1
▽	10	1207933	(000000–) Charger, 36vdc/80a, 200–240vac 1ph	1
▲	11	01726	(000000–) Connector, 350a, Gray	1
▽	12	1227937	(000000–) Charger, 36Vdc/144A, 208/240Vac, 1Ph	1
▲	13	01726	(000000–) Connector, 350a, Gray	1
▽	14	1227938	(000000–) Charger, 36Vdc/160A, 208/240Vac, 3Ph	1
▲	15	01726	(000000–) Connector, 350a, Gray	1
▽	14	9016099	(000000–) Charger Kit, 480Vac/400Vac [Convert]	1
▲	15	01726	(000000–) Connector, 350a, Gray	1
▽	14	1228060	(000000–) Charger, 36Vdc/a60A, 600Vac, 3Ph	1
▲	15	01726	(000000–) Connector, 350a, Gray	1

Fig. 26 – Battery and Charger Group, 750AH / 775AH

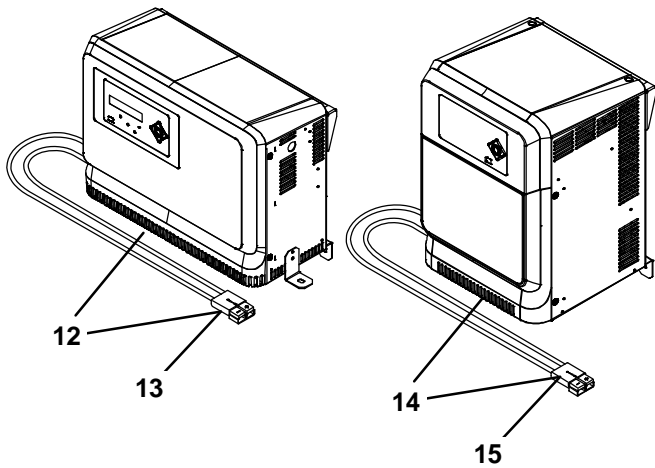
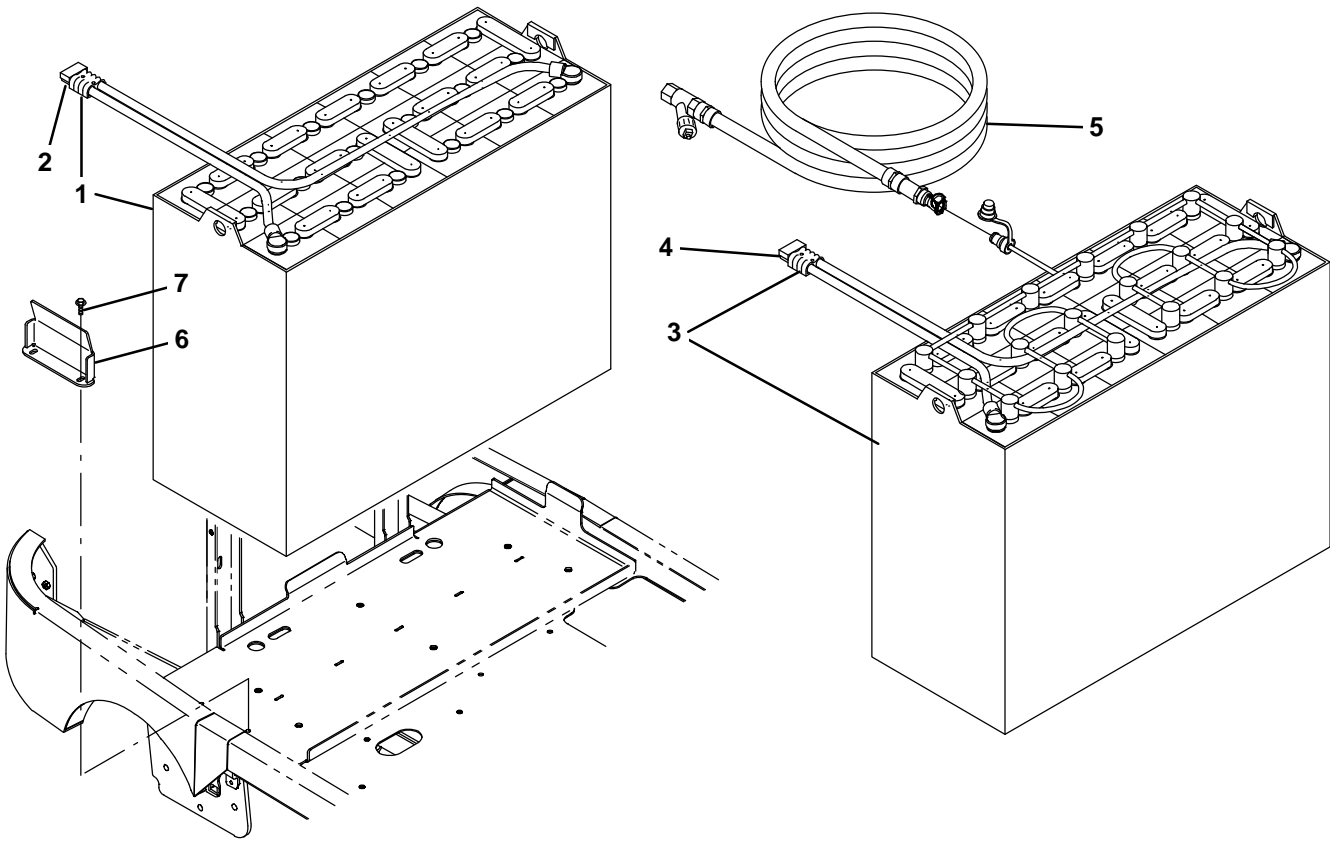

CEC Compliant

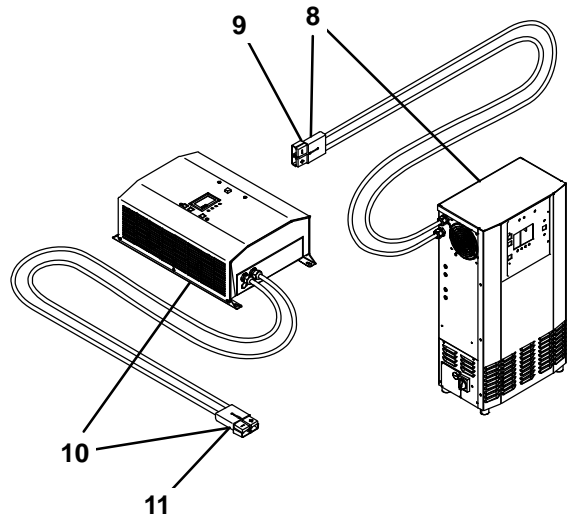

Non-CEC Compliant

Fig. 26 – Battery and Charger Group, 750AH / 775 AH

	Ref.	Part No.	Serial Number	Description	Qty.
▽	1	1244405	(000000–) Battery, Wet, 36Vdc, 750Ah	1
▲	2	01726	(000000–) Connector, 350a, Gray	1
▽	1	1248313	(000000–) Battery, Wet, 36Vdc, 755Ah (China Only)	1
▲	2	01726	(000000–) Connector, 350a, Gray	1
▽	3	1244413	(000000–) Battery, Wet, 36vdc, 750ah [W/Watering]	1
▲	4	01726	(000000–) Connector, 350a, Gray	1
	5	1213281	(000000–) Kit, Hose, Watering, Battery, 20ft	1
	6	1206951	(000000–) Bracket, Front, Battery	1
	7	1037354	(000000–) Screw, Hex, M8 X 1.25 X 30, 9.8 Sems	2
▽	8	1212158	(000000–) Charger, 36vdc/100a, 200–240vac 3ph	1
▲	9	01726	(000000–) Connector, 350a, Gray	1
▽	8	1207936	(000000–) Charger, 36vdc/120a, 480vac 3ph	1
▲	9	01726	(000000–) Connector, 350a, Gray	1
▽	8	1207935	(000000–) Charger, 36vdc/120a, 380–415vac 3ph (International Only)	1
▲	9	01726	(000000–) Connector, 350a, Gray	1
▽	10	9020652	(000000–) Charger Kit, 36vdc/80a, 200–240vac 1ph (International Only)	1
▲	11	01726	(000000–) Connector, 350a, Gray	1
▽	12	1227937	(000000–) Charger, 36Vdc/144A, 208/240Vac, 1Ph	1
▲	13	01726	(000000–) Connector, 350a, Gray	1
▽	14	1227938	(000000–) Charger, 36Vdc/160A, 208/240Vac, 3Ph	1
▲	15	01726	(000000–) Connector, 350a, Gray	1
▽	14	9016099	(000000–) Charger Kit, 480Vac/400Vac [Convert]	1
▲	15	01726	(000000–) Connector, 350a, Gray	1
▽	14	1228060	(000000–) Charger, 36Vdc/a60A, 600Vac, 3Ph	1
▲	15	01726	(000000–) Connector, 350a, Gray	1

Fig. 27 – Battery and Charger Group, 930AH

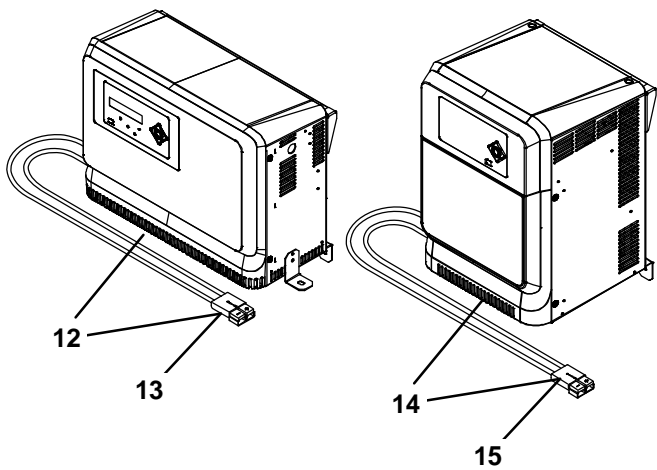
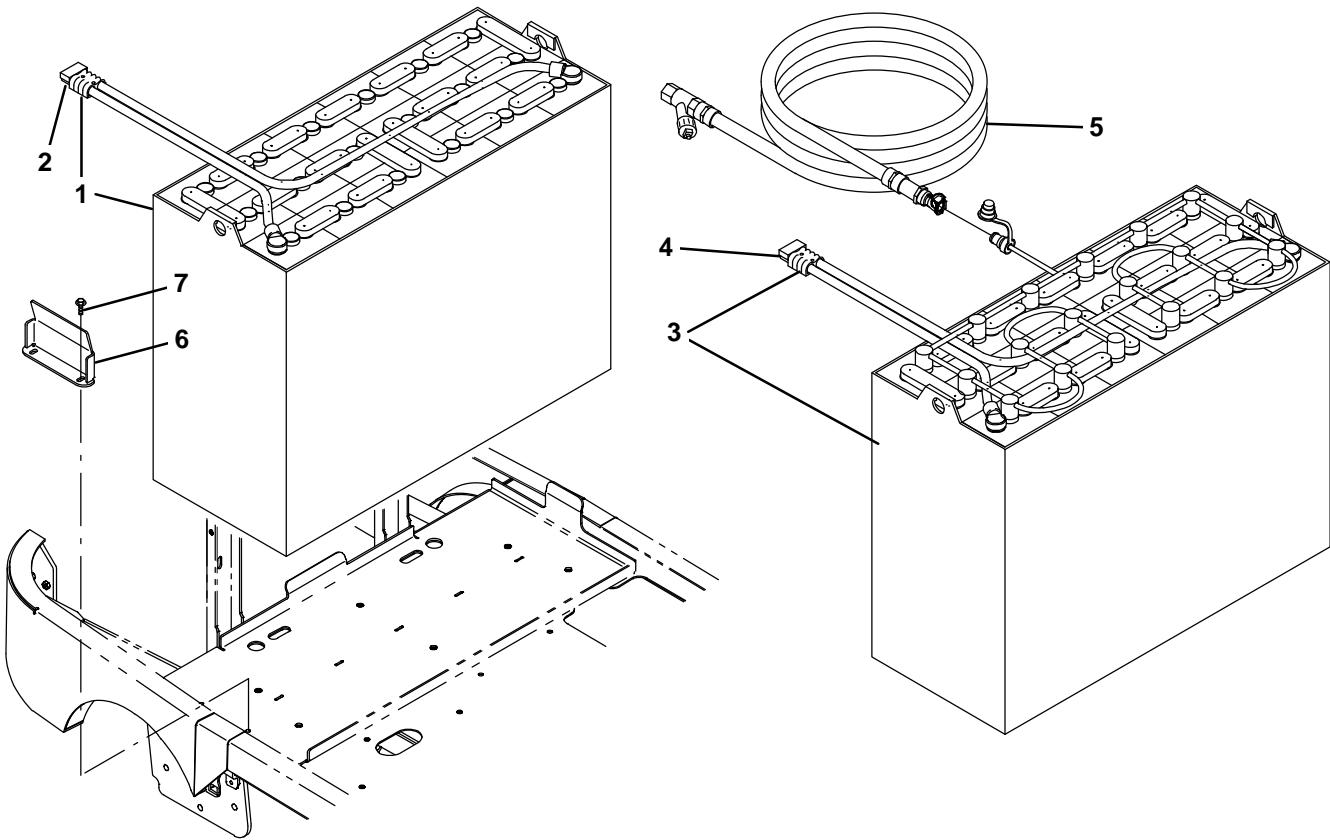

CEC Compliant

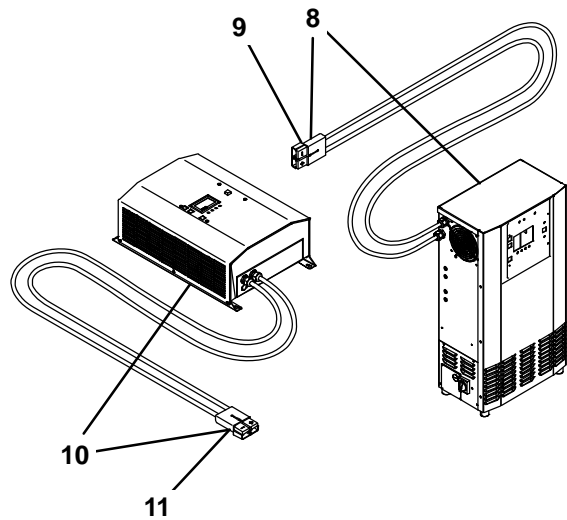

Non-CEC Compliant

Fig. 27 – Battery and Charger Group, 930AH

	Ref.	Part No.	Serial Number	Description	Qty.
▽	1	1210313	(000000–) Battery, Wet, 36Vdc, 930Ah	1
▲	2	01726	(000000–) Connector, 350a, Gray	1
▽	3	1210316	(000000–) Battery, Wet, 36vdc, 930ah [W/Watering]	1
▲	4	01726	(000000–) Connector, 350a, Gray	1
	5	1213281	(000000–) Kit, Hose, Watering, Battery, 20ft	1
	6	1206951	(000000–) Bracket, Front, Battery	1
	7	1037354	(000000–) Screw, Hex, M8 X 1.25 X 30, 9.8 Sems	2
▽	8	1212158	(000000–) Charger, 36vdc/100a, 200–240vac 3ph	1
▲	9	01726	(000000–) Connector, 350a, Gray	1
▽	8	1207936	(000000–) Charger, 36vdc/120a, 480vac 3ph	1
▲	9	01726	(000000–) Connector, 350a, Gray	1
▽	8	1207935	(000000–) Charger, 36vdc/120a, 380–415vac 3ph (International Only)	1
▲	9	01726	(000000–) Connector, 350a, Gray	1
▽	10	9020652	(000000–) Charger Kit, 36vdc/80a, 200–240vac 1ph (International Only)	1
▲	11	01726	(000000–) Connector, 350a, Gray	1
▽	12	1227937	(000000–) Charger, 36Vdc/144A, 208/240Vac, 1Ph	1
▲	13	01726	(000000–) Connector, 350a, Gray	1
▽	14	1227938	(000000–) Charger, 36Vdc/160A, 208/240Vac, 3Ph	1
▲	15	01726	(000000–) Connector, 350a, Gray	1
▽	14	9016099	(000000–) Charger Kit, 480Vac/400Vac [Convert]	1
▲	15	01726	(000000–) Connector, 350a, Gray	1
▽	14	1228060	(000000–) Charger, 36Vdc/a60A, 600Vac, 3Ph	1
▲	15	01726	(000000–) Connector, 350a, Gray	1

Fig. 28 – Battery and Charger Group, 930AH, Opportunity Charging

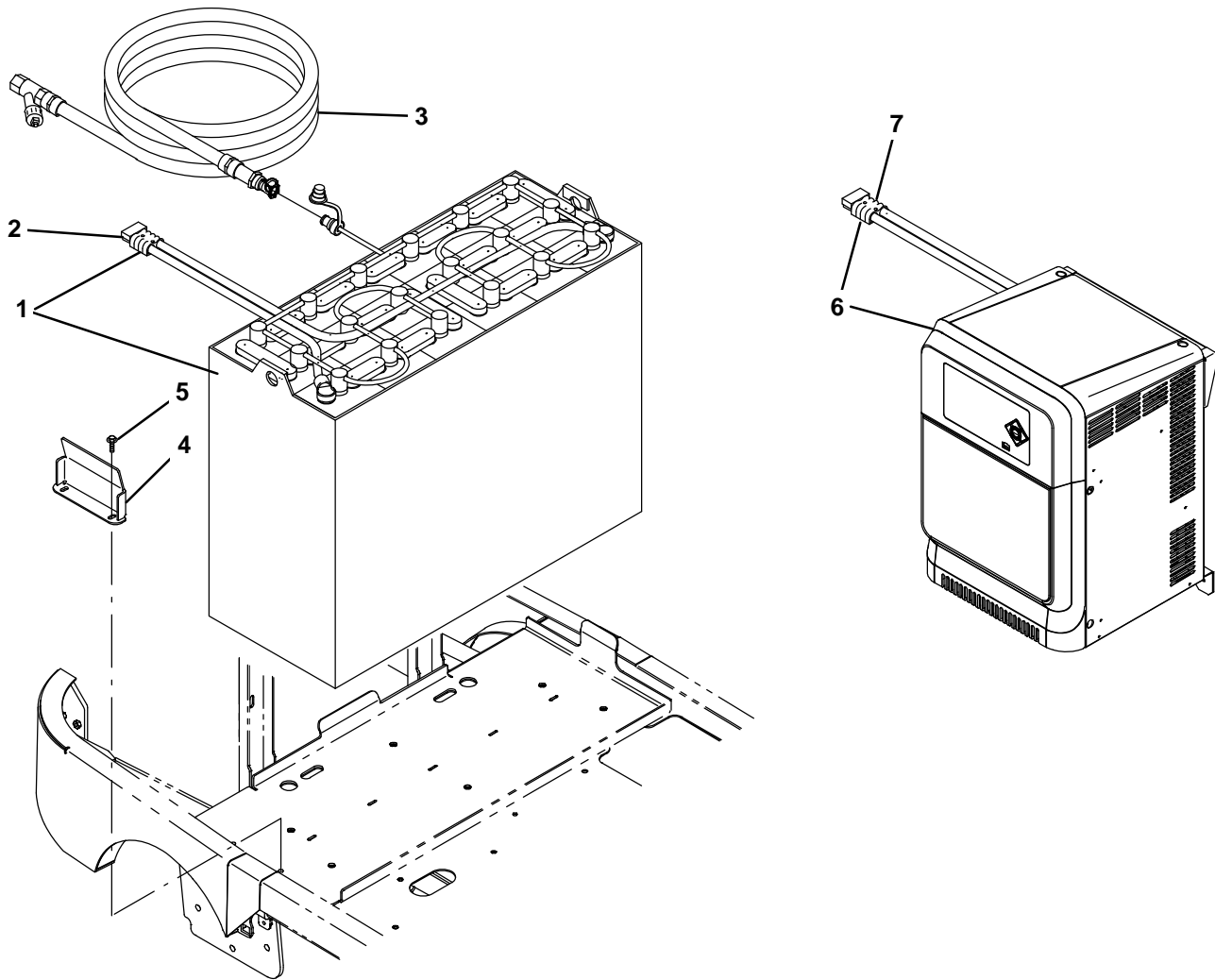

Fig. 28 – Battery and Charger Group, 930AH, Opportunity Charging

	Ref.	Part No.	Serial Number	Description	Qty.
▽	1	1225538	(000000–) Battery, Wet, 36Vdc, 930Ah [Spw/Wi–lq]	1
▲	2	01726	(000000–) Connector, 350a, Gray	1
	3	1213281	(000000–) Kit, Hose, Watering, Battery, 20ft	1
	4	1206951	(000000–) Bracket, Front, Battery	1
	5	1037354	(000000–) Screw, Hex, M8 X 1.25 X 30, 9.8 Sems	2
▽	6	1219396	(000000–) Charger, 36 Vdc/240A, 480Vac [Opportunity]	1
▲	7	01726	(000000–) Connector, 350a, Gray	1
▽	6	1225535	(000000–) Charger, 36 Vdc 195A 400Vac [Opportunity] – (China Only)	1
▲	7	01726	(000000–) Connector, 350a, Gray	1

Fig. 29 – Battery Group Lithium-Ion, 36V, 38.8Kwh

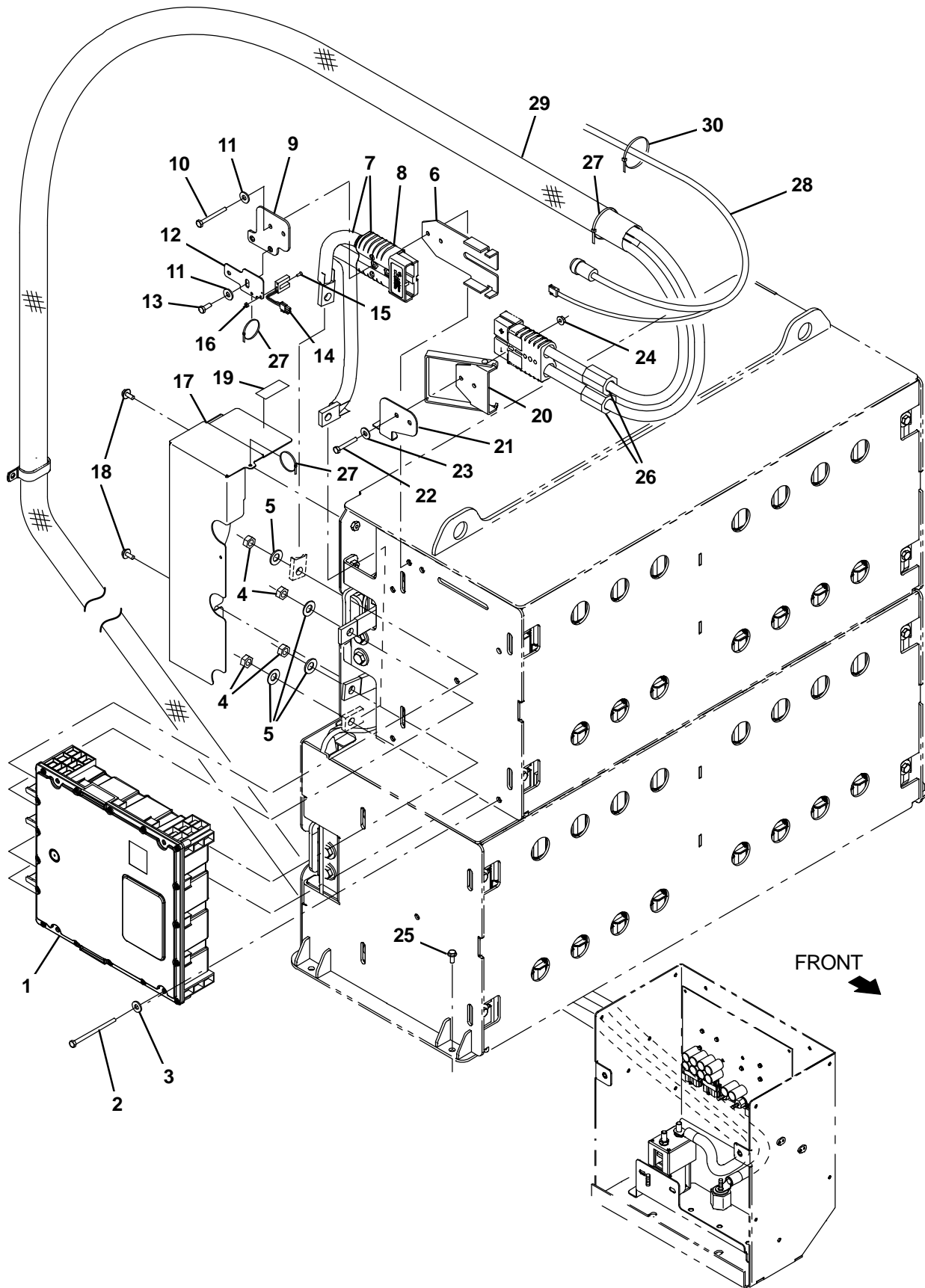

Fig. 29 – Battery Group Lithium-Ion, 36V, 38.8Kwh

Ref.	Part No.	Serial Number	Description	Qty.
▽	9019655*	(000000-) Battery Kit, Li-Ion, 36v, 38.8kwh [UI]	1
▲	1 1240228*	(000000-) Controller, Battery, Li-Ion, 36vdc [Bms]	1
▲	2 06952*	(000000-) Screw, Hex, M6 X 1.00 X 90, 8.8	4
▲	3 32490*	(000000-) Washer, Flat, 0.25, Std	4
▲	4 07788*	(000000-) Nut, Hex, Std, M12 X 1.75, Ss	4
▲	5 1246706*	(000000-) Washer, Belleville, 0.505b 1.00d 0.091h, Ss	4
▲	6 1238011*	(000000-) Bracket, Mtg, Base, Battery, Disconnect	1
▲▽	7 1242409*	(000000-) Cable Assy, Battery 4/0ga [T17, M17]	1
▲▲	8 22892*	(000000-) Connector, Anderson, 175a, Gray	1
▲	9 1243816*	(000000-) Bracket, Connector, Anderson	1
▲	10 58979*	(000000-) Screw, Hex, M6 X 1.00 X 55, Fl, Ss	2
▲	11 32490*	(000000-) Washer, Flat, 0.25, Std	4
▲	12 1243817*	(000000-) Bracket, Switch, Anderson	1
▲	13 11329*	(000000-) Screw, Hex, M6 X 1.00 X 16, NI, Ss	2
▲	14 1247115*	(000000-) Switch [Proximity, Reed, W/Molex]	1
▲	15 1243843*	(000000-) Screw, Flt, Phi, 04-40, Cs, Brass	1
▲	16 01711*	(000000-) Nut, Hex, Std, #04-40, 2	1
▲	17 1242382*	(000000-) Cover, Bms, 36v	1
▲	18 1034731*	(000000-) Screw, Hex, M6 X 1.00 X 16, Sems, Ss	2
▲	19 1247763*	(000000-) Label [Anti-Tamper]	10
	20 1238009	(000000-) Bracket, Mtg, Battery, Disconnect	1
	21 1243574	(000000-) Plate, Connector, Anderson, Switch	1
	22 33930	(000000-) Screw, Hex, M6 X 1.00 X 40, Ss	2
	23 32490	(000000-) Washer, Flat, 0.25, Std	2
	24 07790	(000000-) Nut, Hex, Flng, M6 X 1.00	2
	25 1037355	(000000-) Screw, Hex, M8 X 1.25 X 35, 9.8, Sems	4
	26 1052123	(000000-) Inductor, 18mmid [225 Imp At 25mhz]	2
	27 763115	(000000-) Tie, Cable, 6.0l, 1.25d Max	3
	28 1238981	(000000-) Harness, Cntrl, Battery [M17, T17]	1
	29 1247200	(000000-) Sleeve, Nyl, 1.35id 25.0l [Asb19]	1
	30 763114	(000000-) Tie, Cable, 11.3l, 2.75d Max	10

* Requires Tennant *True* service or an authorized Tennant service provider.

Fig. 30 – Battery Charger Group, Lithium-Ion

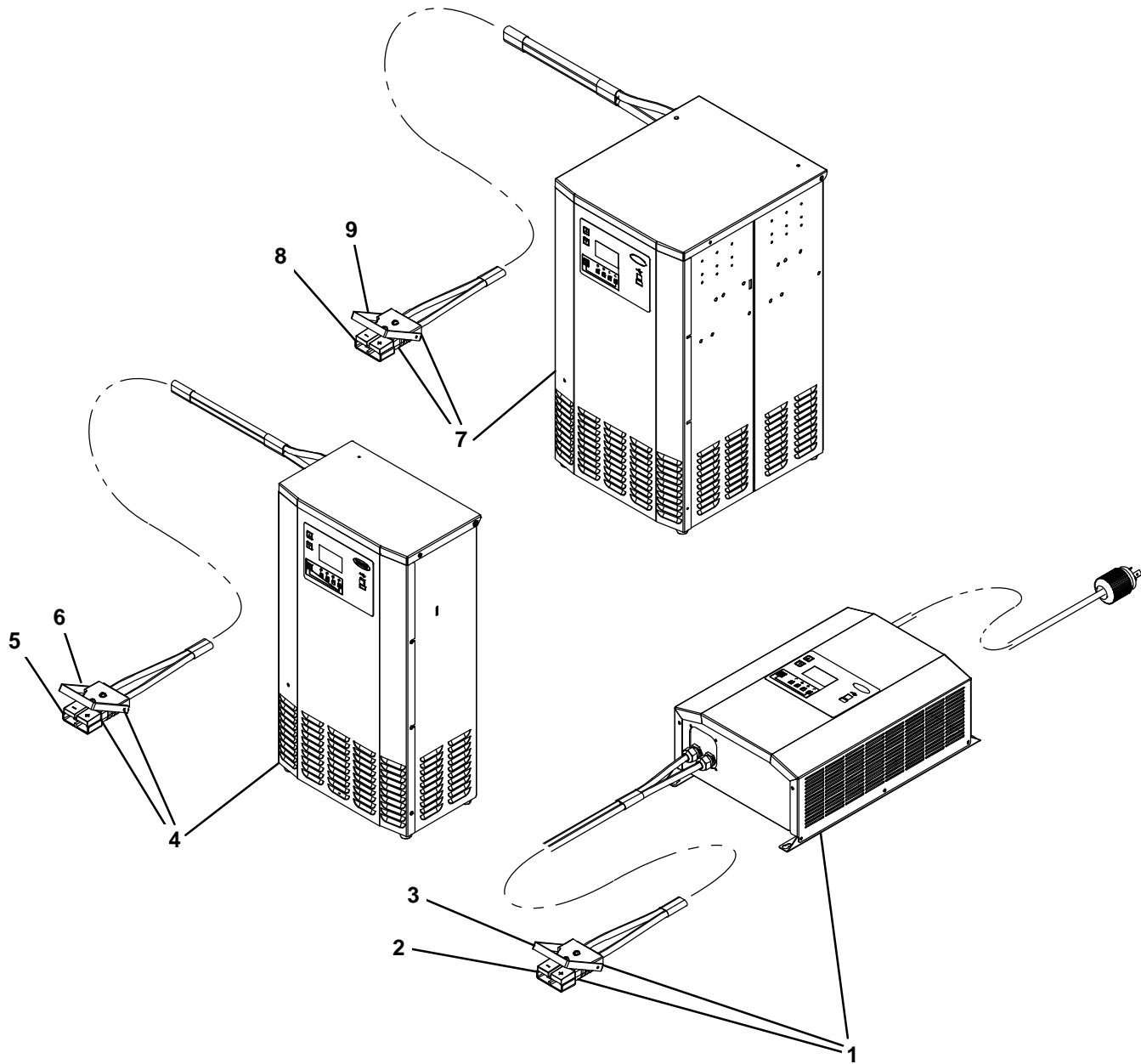

Fig. 30 – Battery Charger Group, Lithium-Ion

	Ref.	Part No.	Serial Number	Description	Qty.
▽	1	1242858	(000000–) Charger, 36Vdc 80A 200–240Vac 1Ph	1
▲	2	01726	(000000–) Connector, 350a, Gray	1
▲	3	1238009	(000000–) Bracket, Mtg, Battery, Disconnect	1
▽	4	1242859	(000000–) Charger, 36Vdc 80A 200–240Vac 3Ph	1
▲	5	01726	(000000–) Connector, 350a, Gray	1
▲	6	1238009	(000000–) Bracket, Mtg, Battery, Disconnect	1
▽	4	1242860	(000000–) Charger, 36Vdc 100A 480vac 3Ph	1
▲	5	01726	(000000–) Connector, 350a, Gray	1
▲	6	1238009	(000000–) Bracket, Mtg, Battery, Disconnect	1
▽	7	1243128	(000000–) Charger, 36Vdc 215A 480Vac 3Ph	1
▲	8	01726	(000000–) Connector, 350a, Gray	1
▲	9	1238009	(000000–) Bracket, Mtg, Battery, Disconnect	1

Fig. 31 - Transport Group

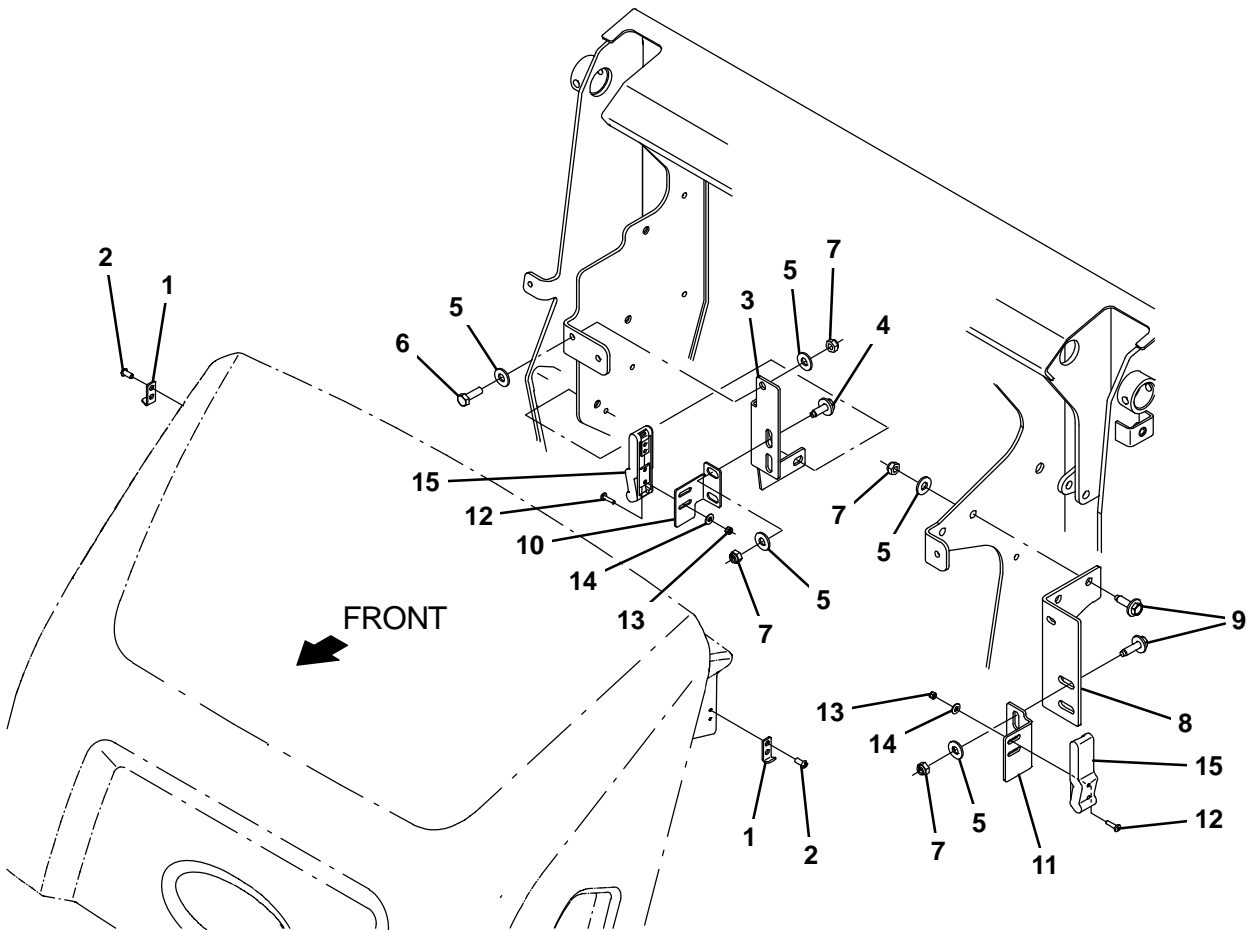
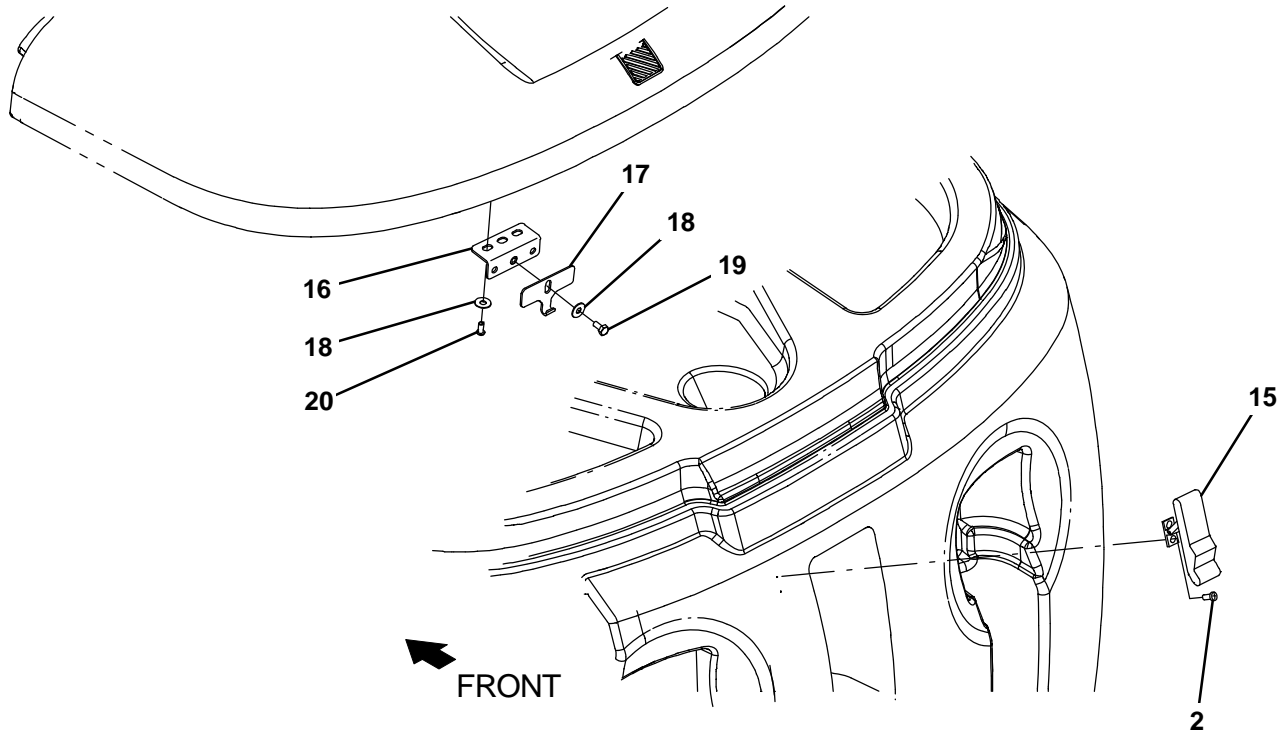

Fig. 31 – Transport Group

Ref.	Part No.	Serial Number	Description	Qty.
1	1226647	(000000–) Bracket, Mtg, Latch, Keeper	2
2	382320	(000000–) Screw, Pan, Phl, 12–16 X 0.50, F/ Plstc	6
3	1225991	(000000–) Bracket, Sppt, Transport [M17]	1
4	1037346	(000000–) Screw, Hex, M8 X 1.25 X 25, 9.8, Sems	2
5	01685	(000000–) Washer, Flat, 0.38b 0.88d .08, Ss	8
6	09010	(000000–) Screw, Hex, M8 X 1.25 X 25, Ss	1
7	08709	(000000–) Nut, Hex, Lock, M8 X 1.25, NI	7
8	1226043	(000000–) Bracket, Sppt, Transport [M17]	1
9	1037354	(000000–) Screw, Hex, M8 X 1.25 X 30, 9.8, Sems	4
10	1226000	(000000–) Angle, Mtg, Transport	1
11	1226049	(000000–) Angle, Mtg, Transport [M17]	1
12	06927	(000000–) Screw, Pan, Phl, M4 X 0.70 X 16, 4.8	4
13	33932	(000000–) Nut, Hex, Lock, M4 X 0.70, NI, Ss	4
14	01683	(000000–) Washer, Flat, 10, Ss	4
15	49800	(000000–) Latch	3
16	1040800	(000000–) Bracket, Latch, Cover	1
17	1040634	(000000–) Plate, Hook, Latch	1
18	01684	(000000–) Washer, Flat, 0.27b 0.69d .05, Ss	3
19	09744	(000000–) Screw, Hex, M6 X 1.00 X 12, Ss	1
20	222267	(000000–) Screw, Pan, Phl, 06–20 X 0.50, Fmg/Ab	2

Fig. 32 – Fuel Cell Group (011000-)

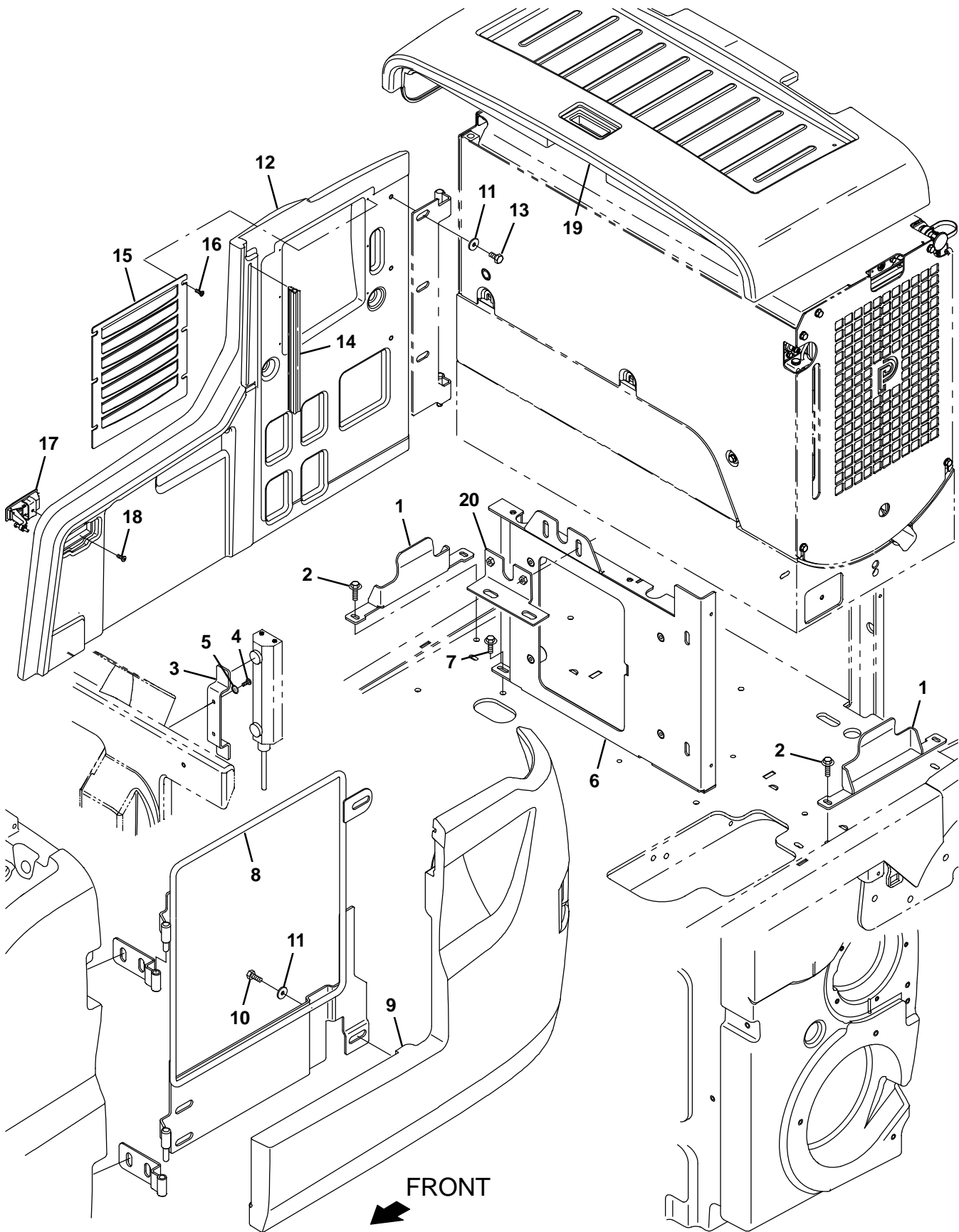

Fig. 32 – Fuel Cell Group (011000–)

Ref.	Part No.	Serial Number	Description	Qty.
1	1240010	(011000–)	Bracket, Cell, Fuel	2
2	1037354	(011000–)	Screw, Hex, M8 X 1.25 X 30, 9.8, Sems	4
3	1238895	(011000–)	Bracket, Controller [Pendant]	1
4	382320	(011000–)	Screw, Pan, Phl, 12–16 X 0.50, F/ Plstc	2
5	1069322	(011000–)	Washer, Flat, 0.25, Sae, Blk	2
6	1238731	(011000–)	Bracket Wldt, Sppt, Seat	1
7	1037346	(011000–)	Screw, Hex, M8 X 1.25 X 25, 9.8, Sems	2
8	1238878	(011000–)	Door, Frame	1
9	9018849	(011000–)	Cover, Side, Lh, Fuel Cell, Afmkt [T/M17]	1
10	12273	(011000–)	Screw, Hex, M8 X 1.25 X 20, NI, Ss	4
11	1017218	(011000–)	Washer, Flat, 0.32b 1.00d .12, Ss	4
12	9018848	(011000–)	Cover, Side, Rh, Fuel Cell, Afmkt [T/M17]	1
13	49826	(011000–)	Screw, Hex, M8 X 1.25 X 16, NI, Ss	3
14	1011882	(011000–)	Seal, Bulb, Str, Snap–In, Epdm, Bulk	1
15	1238175	(011000–)	Panel, Louvered, Rh	1
16	360973	(011000–)	Screw, Pan, Phl, 12–16 X 0.50, F/ Plstc	6
17	398806	(011000–)	Latch	1
18	06934	(011000–)	Screw, Pan, Phl, M5 X 0.80 X 20, 4.8	1
19	9018980	(011000–)	Cover, Battery, Fuel Cell, Afmkt [T/M17]	1
19	9018983	(011000–)	Cover, Battery, Fuel Cell, Ohg [T/M17]	1
20	1238671	(011000–)	Bracket Wldt, Mtg, Ohg	1

Fig. 33 – Pressure Washer Wand and Cover Group (011000-)

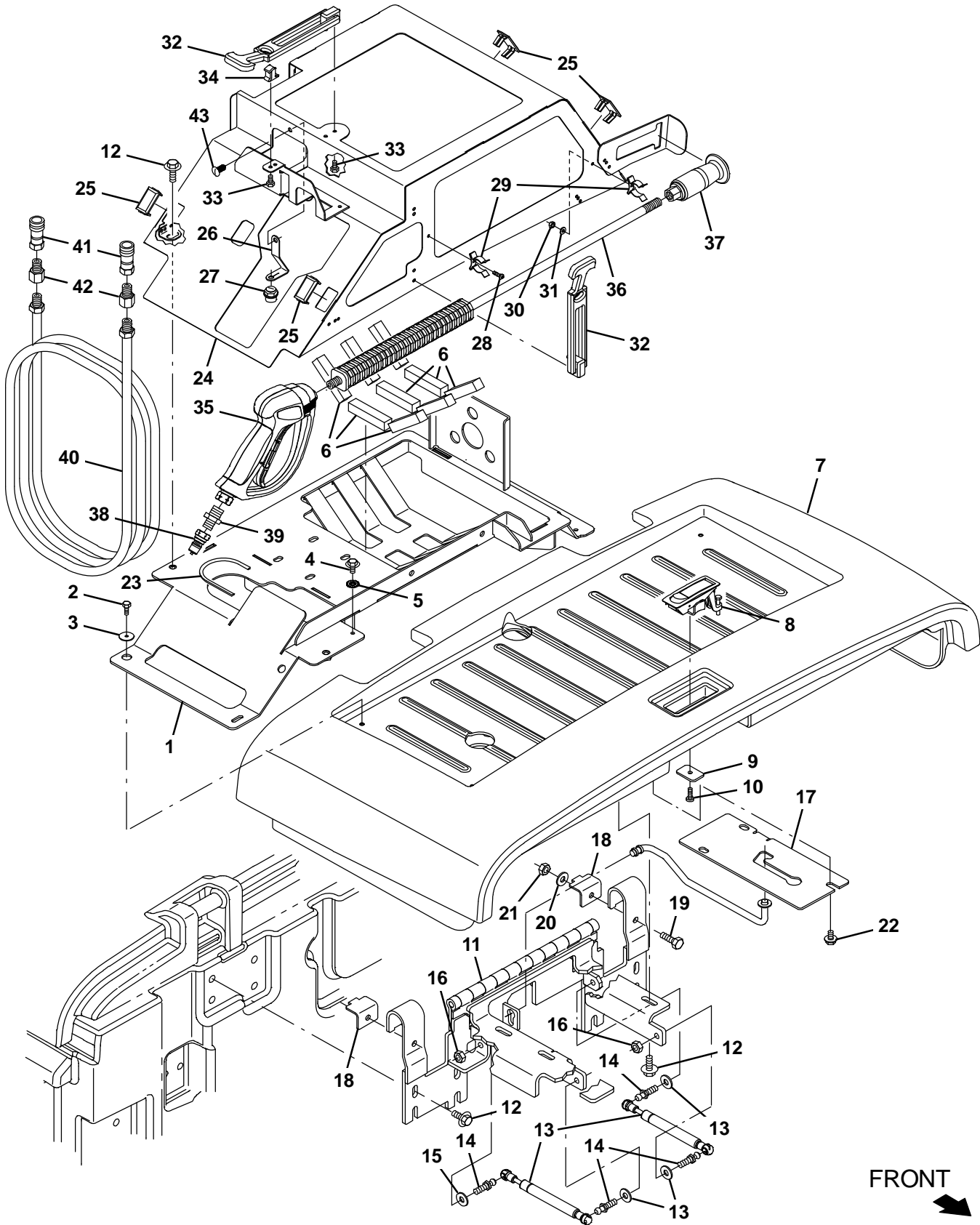

Fig. 33 – Pressure Washer Wand and Cover Group (011000–)

Ref.	Part No.	Serial Number	Description	Qty.	
1	9018850	(011000–)	Brkt Kit, Press Wash, Afmkt [T/M17]	1	
2	12312	(011000–)	Screw, Hex, M5 X 0.80 X 12, 8.8	4	
3	397779	(011000–)	Washer, Flat, 0.28b 1.00d .06, Stl, Blk	1	
4	222158	(011000–)	Screw, Hex, M6 X 1.00 X 10, Fmg	1	
5	41140	(011000–)	Washer, Lock, Int–Ext, 0.25	1	
6	1239531	(011000–)	Seal, Rbr, Clsd, 0.63, 0.63, 3.0l	1	
7	9018979	(011000–)	Cover, Battery, Pw, Dv, Na [T/M17]	1	
7	9018981	(011000–)	Cover, Battery, Pw, Dv, Ohg [T/M17]	1	
8	398806	(011000–)	Latch	1	
9	1208748	(011000–)	Plate, Latch [T17]	1	
10	06935	(011000–)	Screw, Pan, Phl, M5 X 0.80 X 25, 4.8	1	
11	1225700	(011000–)	Hinge Wldt, Cover, Battery	1	
12	1020341	(011000–)	Screw, Hex, M8 X 1.25 X 20, Ss, Sems	12	
13	1245866	(011000–)	Gasspring, 90lb, 3.15strk	2	
14	1241509	(011000–)	Stud, Ball, 10mm Ball, M8x1.25	4	
15	32491	(011000–)	Washer, Flat, 0.31, Std	4	
16	08713	(011000–)	Nut, Hex, Lock, M8 X 1.25, NI, Ss	4	
17	1225704	(011000–)	Plate, Mtg, Cover	1	
18	1207130	(011000–)	Bracket, Retain, Hinge, Cover	2	
19	09010	(011000–)	Screw, Hex, M8 X 1.25 X 25, Ss	2	
20	01685	(011000–)	Washer, Flat, 0.38b 0.88d .08, Ss	2	
21	08713	(011000–)	Nut, Hex, Lock, M8 X 1.25, NI, Ss	2	
22	1040467	(011000–)	Screw, hex, M6 X 1.00 X20, 9.8, Sems	3	
23	1020168	(011000–)	Molding, Afmkt, Trim, Pvc, .08 .11, 01 Ft	1	
24	9018847	(011000–)	Cover Kit, Press Wash, Afmkt [T/M17]	1	
25	57772	(011000–)	Plug, Hole, Rt, 1.45 X 0.83, Blk Nyl	4	
▽	9018841	(011000–)	Plug Kit, Press Wash, Pump, Afmkt[T/M17]	1	
▲	26	1243644	(011000–)	Strap, Plug	1
▲	27	1243645	(011000–)	Plug, Oil	1
28	06927	(011000–)	Screw, Pan, Phl, M4 X 0.70 X 16, 4.8	2	
29	23446	(011000–)	Clip, Grip, Finger, 0.31–0.75d, Nk Pl	2	
30	02850	(011000–)	Nut, Hex, Lock, M4 X 0.70, NI	2	
31	41579	(011000–)	Washer, Flat, 08, Ss	2	
32	1244570	(011000–)	Latch, Draw	1	
33	09244	(011000–)	Screw, Hex, M5 X 0.80 X 16, 8.8	3	
34	1244906	(011000–)	Keeper, Latch, Draw	1	
▽	9018842	(011000–)	Wand Kit, Press Wash, Afmkt [T/M17]	1	
▲	35	1039042	(011000–)	Handle, Gun, Trigger	1
▲	36	1039044	(011000–)	Wand, Str, Ss, 28l	1
▲	37	1238513	(011000–)	Nozzle, Press Washer	1
▲	38	1042191	(011000–)	Fitting, Ss, Qdc, Mal	1
▲	39	1044428	(011000–)	Fitting, Brs, Str, Pm04/Pm06 [Hp]	1
▽	9018844	(011000–)	Hose Kit, Press Wash, Afmkt [T/M17]	1	
▲	40	1039056	(011000–)	Hose, Rbr, 25ft	1
▲	41	1042051	(011000–)	Fitting, Ss, Qdc, Fem	2
▲	42	1042772	(011000–)	Fitting, Brs, Str, Pf06/Pm04	2
43	21168	(011000–)	Plug, Hole, Rnd, 0.25h 0.8l, Brb, Nyl	1	

Fig. 34 – Pressure Washer Solution Supply Group (011000-)

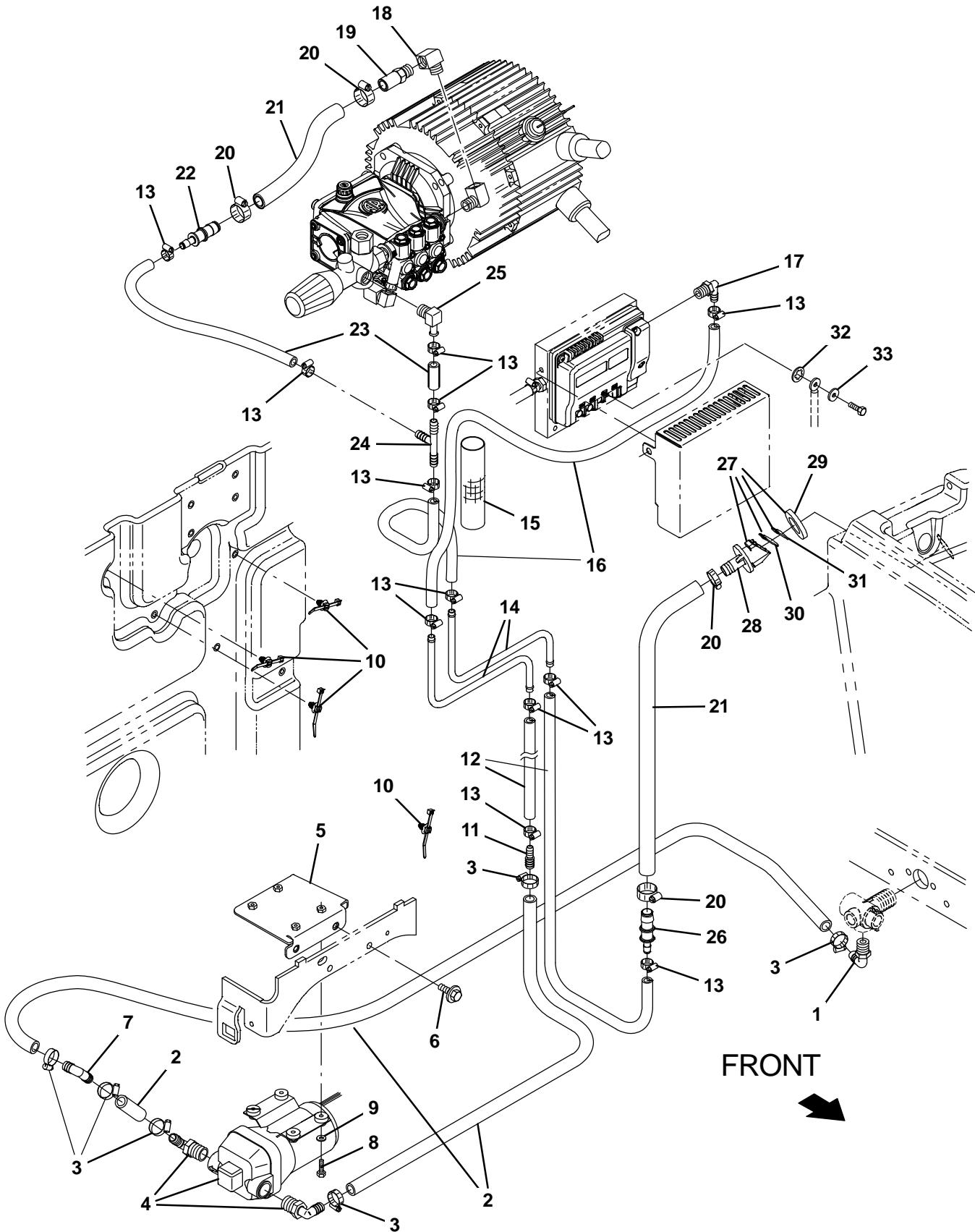

Fig. 34 - Pressure Washer Solution Supply Group (011000-)

Ref.	Part No.	Serial Number	Description	Qty.
1	64778	(011000-) Fitting, Plstc, E90, Bm08/Pm06	1
2	1011412	(011000-) Hose, Afmkt, Pvc, Brd, 0.50id, 08ft, Clr	1
3	54333	(011000-) Clamp, Hose, Wormdrive, 0.31-0.88d, .31w	6
4	1242823	(011000-) Pump, Soltn, Ele, 36vdc, 45psi	1
5	1244427	(011000-) Plate Wldt, Pump	1
6	1037346	(011000-) Screw, Hex, M8 X 1.25 X 25, 9.8, Sems	2
7	63987-1	(011000-) Fitting, Plstc, E90, Bm08/Bm08	1
8	12316	(011000-) Screw, Hex, M5 X 0.80 X 25, Ss	4
9	01683	(011000-) Washer, Flat, 10, Ss	4
10	1210807	(011000-) Wire, Tie [W/.25" Fir Tree Clip]	4
11	222375	(011000-) Fitting, Plstc, Str, Bm06/Bm08	1
12	1014976	(011000-) Hose, Afmkt, Pvc, Brd, 0.38id, 12ft, Clr	1
13	43844	(011000-) Clamp, Hose, Wormdrive, 0.25-0.62d, .31w	13
14	1240293	(011000-) Tube, Water, Pressure Washer	2
15	87677	(011000-) Sleeve, Nyl, 1.22id 20.0l	1
16	1014976	(011000-) Hose, Afmkt, Pvc, Brd, 0.38id, 08ft, Clr	1
17	150412	(011000-) Fitting, Plstc, E90, Bm06/Pm06	1
18	24584	(011000-) Fitting, Brs, E90, Pf06/Pm06, Spcl	2
19	1242000	(011000-) Valve, Pop-Off, 3500 Psi	1
20	63810	(011000-) Clamp, Hose, Wormdrive, 0.56-1.06d, .56w	4
21	1015026	(011000-) Hose, Afmkt, Pvc, Brd, 0.62id, 03ft, Clr	1
22	1243167	(011000-) Fitting, Plstc, Str, Bm06/Bm10	1
23	1014974	(011000-) Hose, Afmkt, Pvc, Brd, 0.38id, 02ft, Clr	1
24	87173	(011000-) Fitting, Plstc, Tee, Bm06/Bm06/Bm06	1
25	1060128	(011000-) Fitting, Brs, E90, Bm06/Pmo6, Short	1
26	1243167	(011000-) Fitting, Brs, Str, Bm06/Pf08	1
▽	27	9014338	(011000-) Valve Kit, Check, Es [T17]	1
▲	28	78840	(011000-) Valve, Check, Pump, Water	1
▲	29	73342	(011000-) Gasket, .25 1.88d 1.0id [Poron]	1
▲	30	78841	(011000-) Flapper, Valve, Pump, Water	1
▲	31	1217187	(011000-) Flap, Restrictor, Check Valve	1
	32	07515	(011000-) Washer, Lock, Int, 0.25, Ss	4
	33	32483	(011000-) Washer, Flat, 0.25, Sae	4

Fig. 35 – Pressure Washer Motor and Pump Group (011000-)

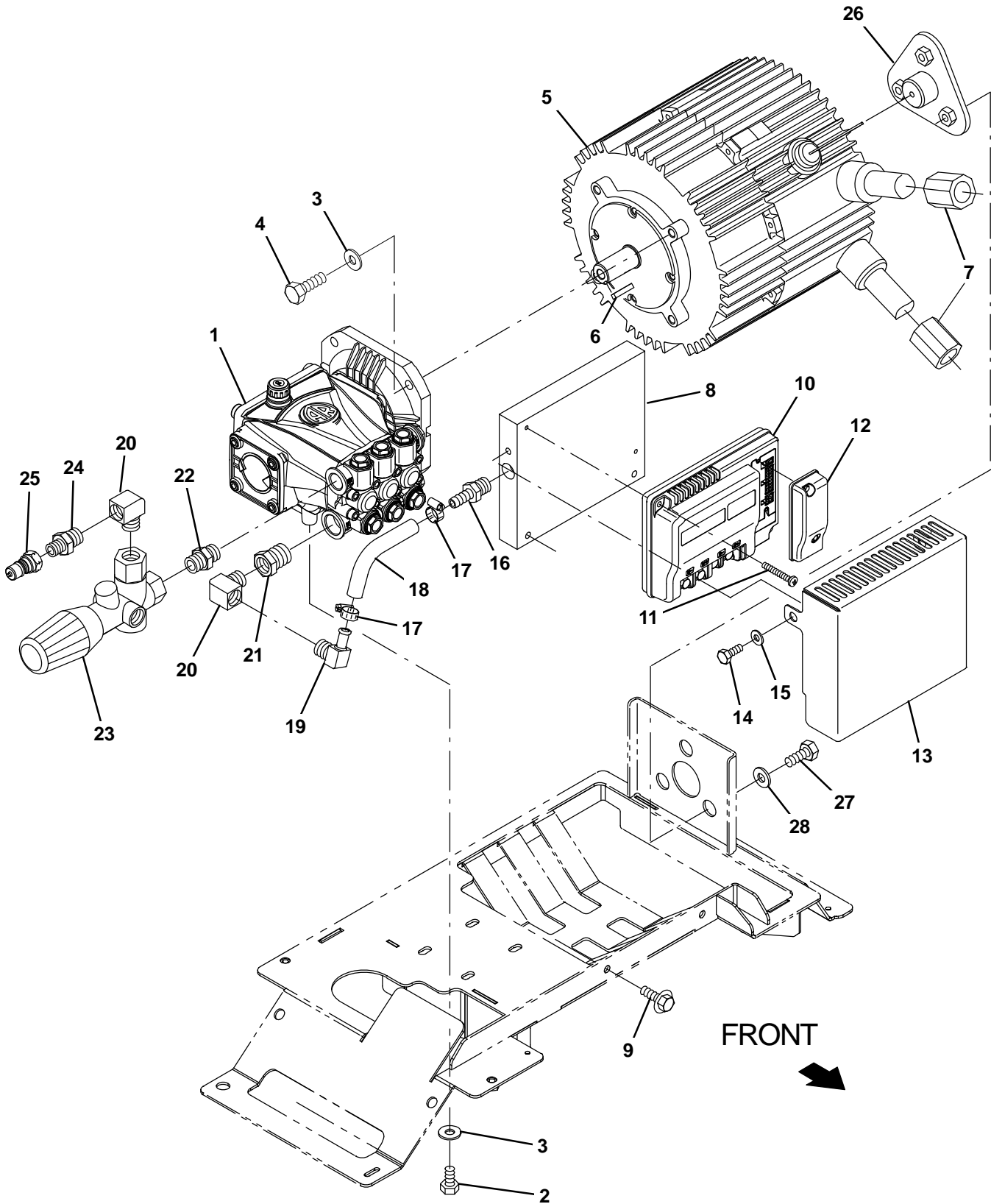
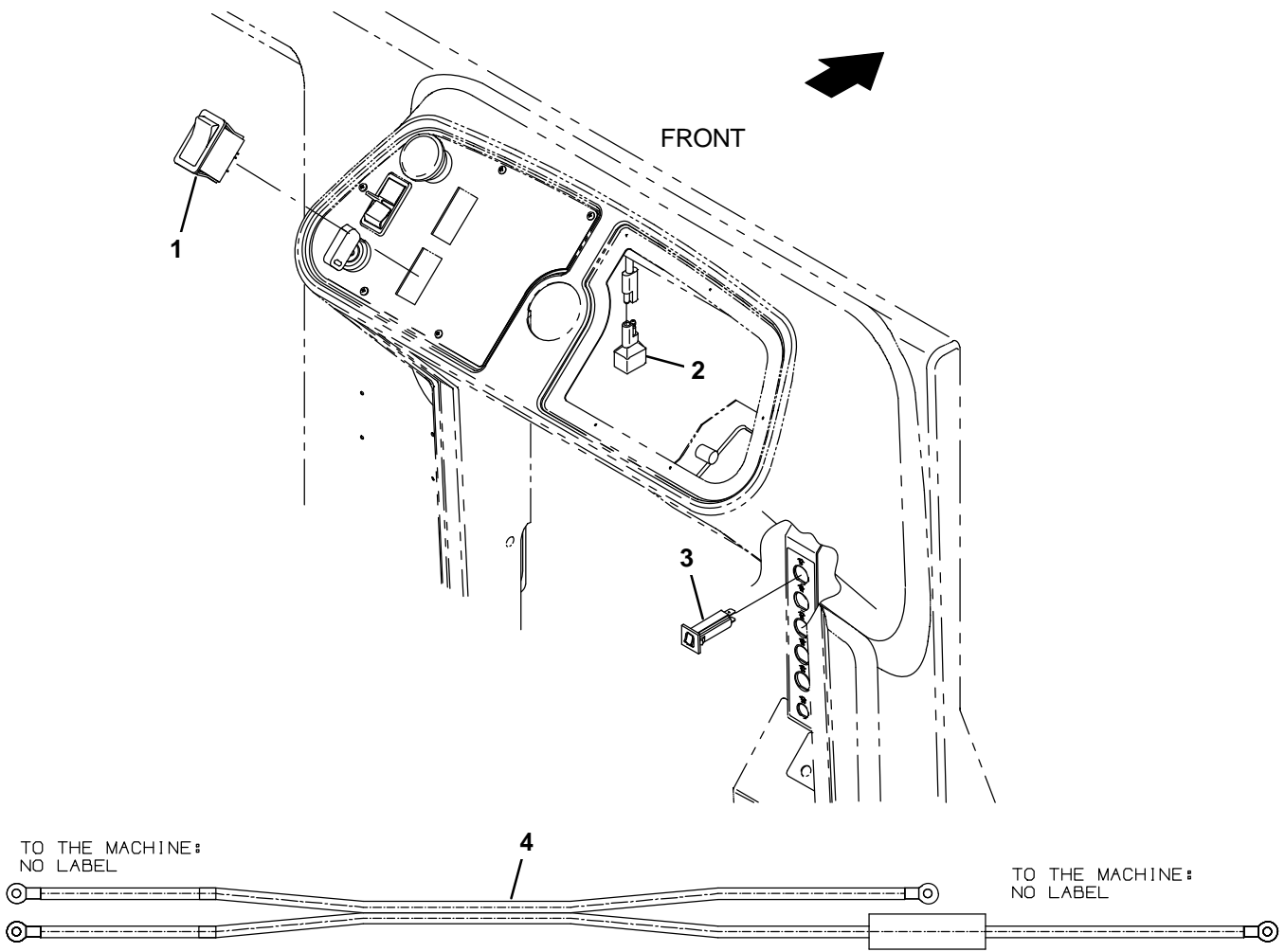

Fig. 35 - Pressure Washer Motor and Pump Group (011000-)

Ref.	Part No.	Serial Number	Description	Qty.
1	1236318	(011000-) Pump, Pressure Washer	1
2	16735	(011000-) Screw, Hex, M8 X 1.25 X 16, 8.8	4
3	32491	(011000-) Washer, Flat, 0.31, Std	8
4	21198	(011000-) Screw, Hex, .38-16 X 1.25, G5	4
5	1239141	(011000-) Motor, Ele, 24-72vdc 3400rpm 6.71hp	1
6	00912	(011000-) Key, Sq, 0.19 X 0.19, 1.00l	1
7	1052126	(011000-) Inductor, 12.7mmid [156 Imp At 25mhz]	2
8	1241608	(011000-) Block, Cooling, Press Wash	1
9	1020341	(011000-) Screw, Hex, M8 X 1.25 X 20, Ss, Sems	2
10	1238746	(011000-) Controller, Propel [36vdc,200a, I-Drive]	1
11	06938	(011000-) Screw, Pan, Phl, M5 X 0.80 X 40, 4.8	2
12	1241005	(011000-) Cover Assy, I-Drive	1
13	1239673	(011000-) Cover, Wash, Press [I-Drive]	1
14	06942	(011000-) Screw, Hex, M6 X 1.00 X 16, 8.8	2
15	32483	(011000-) Washer, Flat, 0.25, Sae	2
16	150538	(011000-) Fitting, Plstc, Str, Bm06/Pm06	1
17	43844	(011000-) Clamp, Hose, Wormdrive, 0.25-0.62d, .31w	10
18	1014971	(011000-) Hose, Afmkt, Pvc, Brd, 0.38ld, 01ft, Clr	1
19	1060128	(011000-) Fitting, Brs, E90, Bm06/Pmo6, Short	1
20	24584	(011000-) Fitting, Brs, E90, Pf06/Pm06, Spcl	2
21	47167	(011000-) Fitting, Brs, Str, Pf06/Pm08	1
22	1224331	(011000-) Fitting, Brs, Str, Pm06/Pm06	1
23	1239018	(011000-) Valve, Needle, [M17/T17]	1
24	1044428	(011000-) Fitting, Brs, Str, Pm04/Pm06 [Hp]	1
25	1042191	(011000-) Fitting, Ss, Qdc, Mal	1
26	1247646	(011225-) Bracket Wldt, Sppt, Motor	1
27	09028	(011225-) Screw, Hex, M10 X 1.50 X 25, Ss	3
28	36996	(011225-) Washer, Flat, 0.41B 1.50D .19, Stl, Pl	3

Fig. 36 – Pressure Washer Electrical Group (011000–)



356874 – M17

Ref.	Part No.	Serial Number	Description	Qty.
1	398500	(011000–)	Switch, Rocker, Dpdt, On / None / On	1
2	1056982	(011000–)	Diode, Ele, Plug	1
3	1064188	(011000–)	Circuitbreaker, 15.0a, Resetable	1
▽	4	1076436	Cable Assy, 04ga, Fuse [Press Wash, M17]	1
▲	1248572	(011000–)	Fuse, 100A, 58Vdc	1

Fig. 37 – Pressure Washer Electrical Wire Harness Group (011000–)

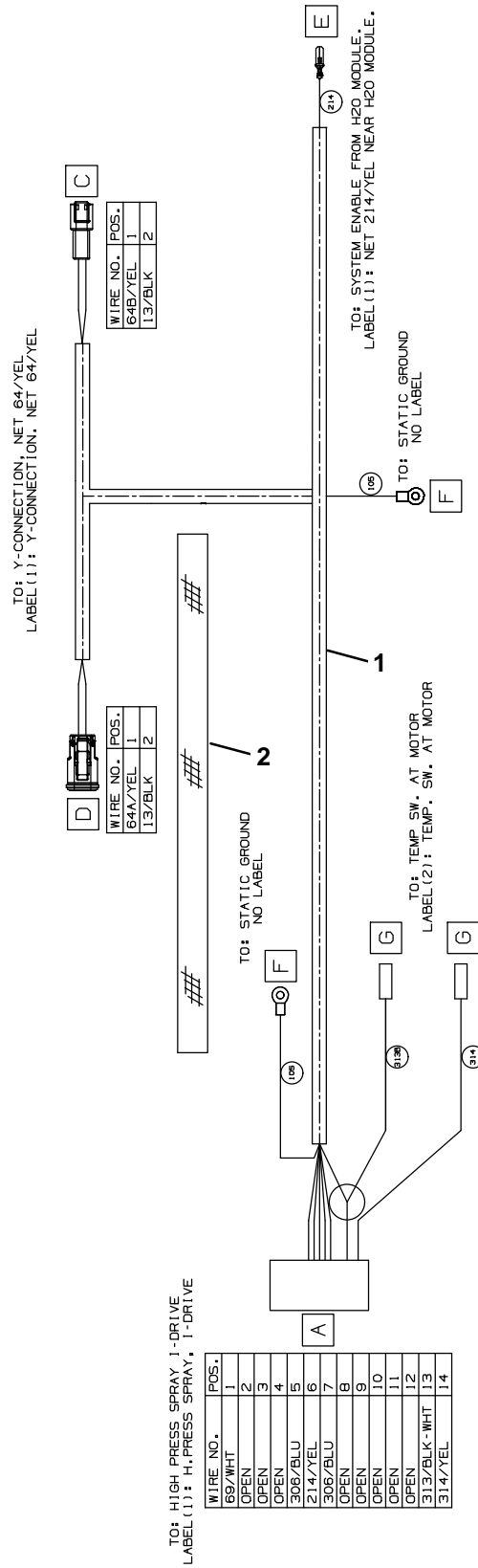

356875 – M17

Ref.	Part No.	Serial Number	Description	Qty.
1	1076449	(011000–)	Harness, Ele [Pressure Washer, M17/T17]	1
2	87677	(011000–)	Sleeve, Nyl, 1.22id 20.0l	1

Fig. 38 – Steel Hopper and Bumper Group (011000-)

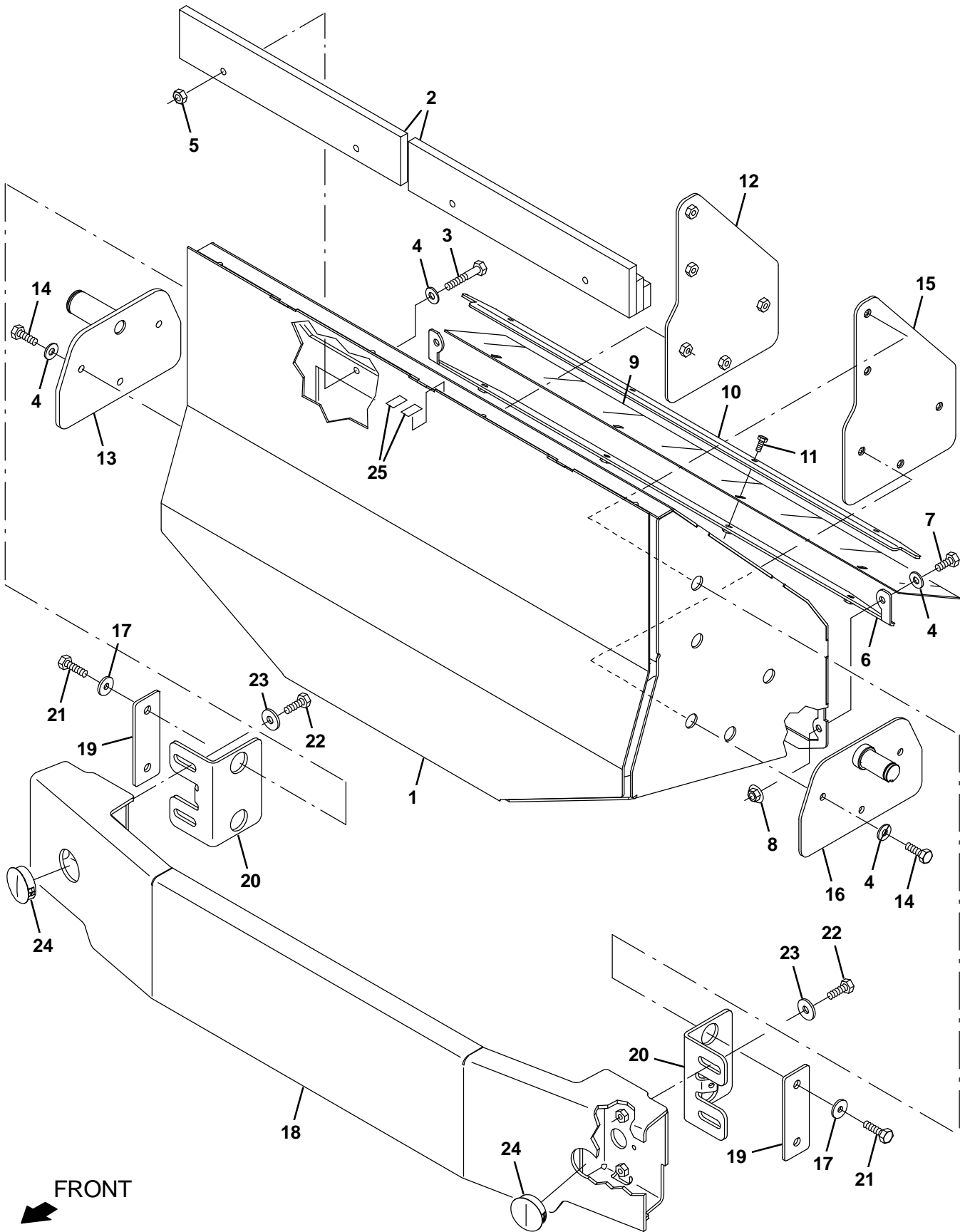

Fig. 38 – Steel Hopper and Bumper Group (011000–)

Ref.	Part No.	Serial Number	Description	Qty.
1	1230492	(011000–)	Hopper, Steel	1
2	1238205	(011000–)	Bar Wldt, Weight, Hppr	2
3	222504	(011000–)	Screw, Hex, M8 X 1.25 X 55, Ss	4
4	32491	(011000–)	Washer, Flat, 0.31, Std	12
5	08713	(011000–)	Nut, Hex, Lock, M8 X 1.25, NI, Ss	4
6	1238253	(011000–)	Bracket Wldt, Hppr, Skirt	1
7	16931	(011000–)	Screw, Hex, M8 X 1.25 X 20, 8.8	1
8	07791	(011000–)	Nut, Hex, Fing, M8 X 1.25	1
9	1238256	(011000–)	Skirt, Front	1
10	1238255	(011000–)	Strap, Retaining, Lip	1
11	24199	(011000–)	Screw, Hex, M5 X 0.80 X 16, Ss	4
12	1230496	(011000–)	Plate Wldt, Hppr, Inner, Rh	1
13	1230954	(011000–)	Plate Wldt, Mtg, Hppr, Stl, Rh	1
14	1016399	(011000–)	Screw, Hex, M8 X 1.25 X 30, NI, Ss	3
15	1230922	(011000–)	Plate Wldt, Hppr, Inner, Lh	1
16	1230925	(011000–)	Plate Wldt, Mtg, Hppr, Stl, Lh	1
17	1017218	(011000–)	Washer, Flat, 0.32b 1.00d .12, Ss	4
18	1227172	(011000–)	Bumper Wldt, Front [Hsla]	1
19	1223190	(011000–)	Bracket, Bmpr, Hppr Mtg	2
20	1221370	(011000–)	Plate, Bmpr, Mount	2
21	59658	(011000–)	Screw, Hex, M8 X 1.25 X 35, NI, Ss	4
22	12333	(011000–)	Screw, Hex, M8 X 1.25 X 25, Ss, NI	4
23	33948	(011000–)	Washer, Flat, 0.38, Fendr	4
24	1219157	(011000–)	Plug, Hole, Rnd, 1.75h .18–.25, Blk Nyl	2
25	376718	(011000–)	Tape, .0080, 1.0A, Bulk	2

OPTIONS

Fig. 39 – Steel Hopper Pre-Filter and Dump Door Group (011000-)

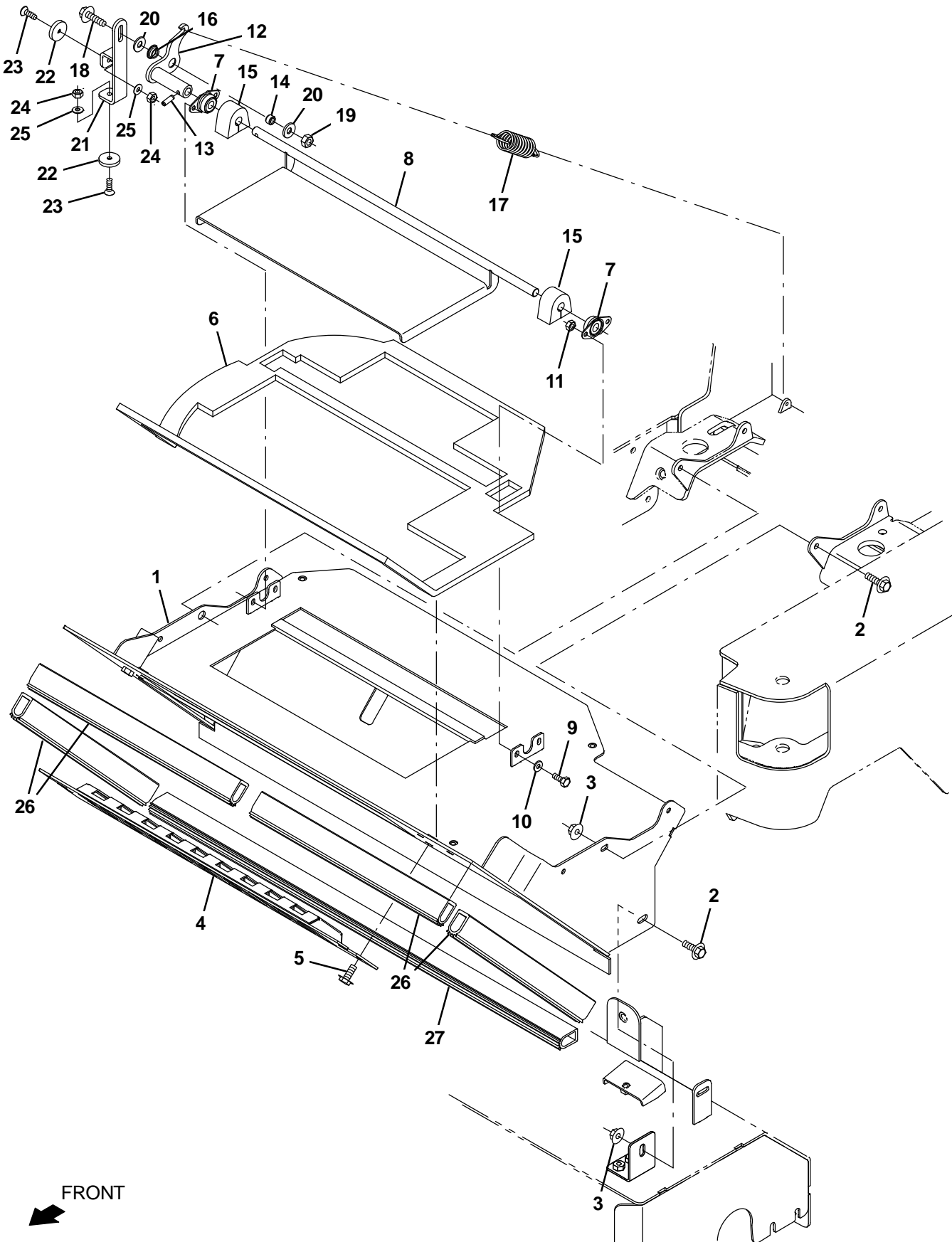

Fig. 38 – Steel Hopper Pre-Filter and Dump Door Group (011000–)

Ref.	Part No.	Serial Number	Description	Qty.	
1	1230623	(011000–)	Brkt Wldt, Filter	1	
2	1037346	(011000–)	Screw, Hex, M8 X 1.25 X 25, 9.8, Sems	6	
3	07791	(011000–)	Nut, Hex, Flng, M8 X 1.25	6	
4	1216822	(011000–)	Panel Wldt, Perma-Filter	1	
5	1020341	(011000–)	Screw, Hex, M8 X 1.25 X 20, Ss, Sems	2	
6	1217010	(011000–)	Gasket, Filterbox	1	
7	47585	(011000–)	Bearing, Flng, 2hole, 0.50b [Nyl]	2	
8	1230990	(011000–011081)	Door Wldt, Dump	1	
8	1248371	(011082–)	Door Wldt, Dump	1	
9	15678	(011000–)	Screw, Hex, M6 X 1.00 X 16, Ss	4	
10	32483	(011000–)	Washer, Flat, 0.25, Sae	4	
11	08708	(011000–)	Nut, Hex, Lock, M6 X 1.00, NI	4	
12	1223270	(011000–)	Shaft Wldt, Door, Debris, Arm	1	
13	17404	(011000–)	Pin, Roll, .250d X 0.75l, .250/.256	1	
14	1226674	(011000–)	Sleeve, 318B .500D Ss	1	
15	1223586	(011000–)	Seal, Shaft, Door, Dump	2	
16	1054662	(011000–)	Bushing, Flng, 0.50b 0.59d 0.25l	1	
17	1223281	(011000–)	Spring, Extn, 1.13od 0.11wir 04.0l	1	
18	1037355	(011000–)	Screw, Hex, M8 X 1.25 X 35, 9.8, Sems	1	
19	08709	(011000–)	Nut, Hex, Lock, M8 X 1.25, NI	1	
20	32491	(011000–)	Washer, Flat, 0.31, Std	2	
21	1227453	(011000–)	Lever Wldt, Door, Dump	1	
22	1223086	(011000–)	Spacer, Plstc, 0.26b 1.18d 0.20l, Nyl	2	
23	16879	(011000–)	Screw, Flt, Soc, M6 X 1.00 X 20, 10.9	2	
24	08712	(011000–)	Nut, Hex, Lock, M6 X 1.00, NI, Ss	2	
25	01684	(011000–)	Washer, Flat, 0.27b 0.69d .05, Ss	2	
▽	9015023	(011000–)	Seal Kit, Hppr, Afrmkt [M17]	1	
▲	26	1227096	(011000–)	Seal, Afrmkt, Bulb, Str, 1.12, 0.88W 08Ft	1
▲	27	1226827	(011000–)	Seal, Bulb, Str, 1.51h .88w Adh, 32.6l	1

Fig. 40 – Direct Throw Main Brush Frame Group (011000-)

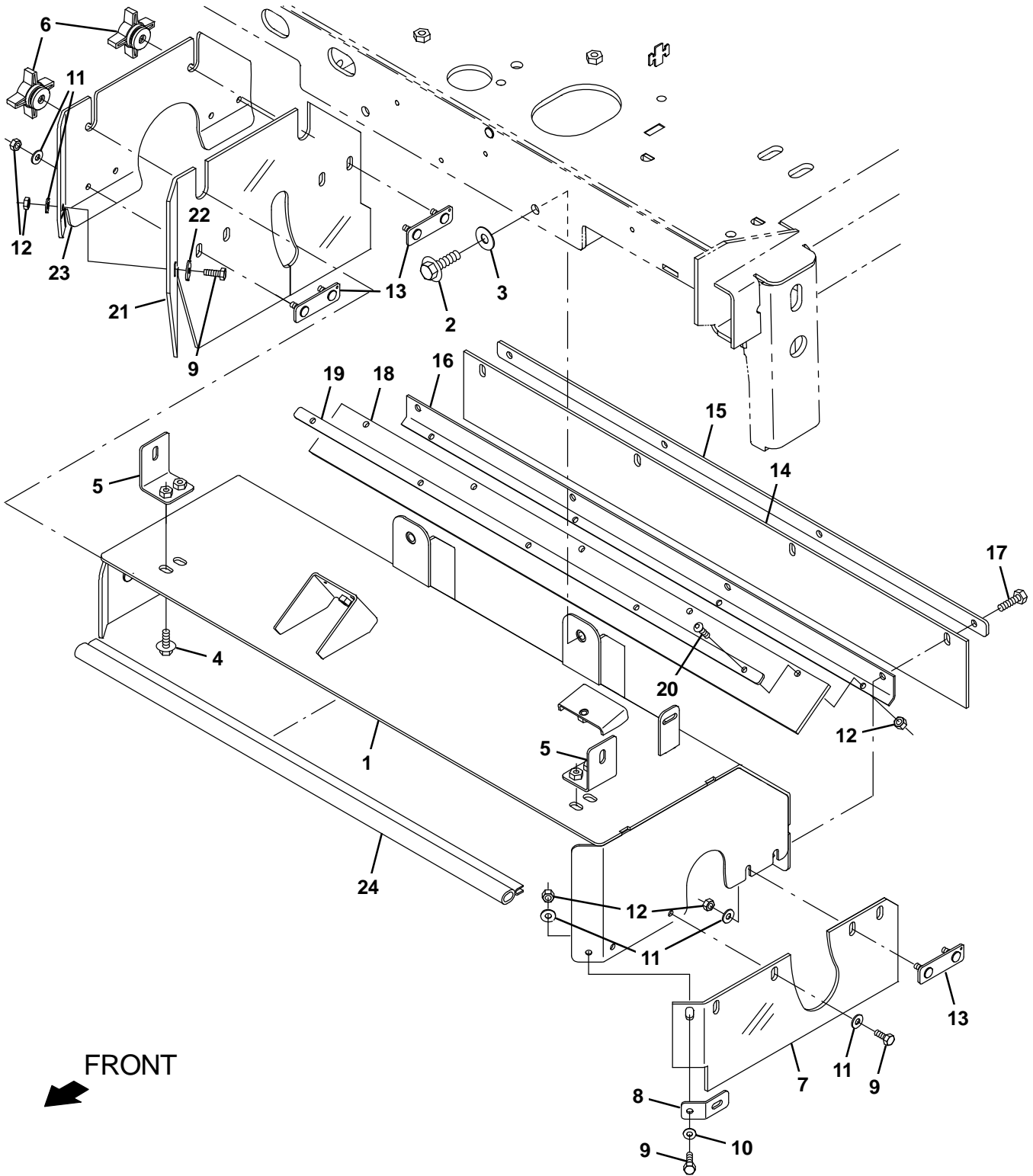

Fig. 40 – Direct Throw Main Brush Frame Group (011000–)

Ref.	Part No.	Serial Number	Description	Qty.
1	1237688	(011000–011081)	Wrap Wldt, Brush	1
1	1248370	(011082–)	Wrap Wldt, Brush	1
2	41345	(011000–)	Screw, Hex, M12 X 1.75 X 25, 8.8	2
3	140045	(011000–)	Washer, Flat, 0.51b 1.25d .06, Ss	2
4	1037346	(011000–)	Screw, Hex, M8 X 1.25 X 25, 9.8, Sems	6
5	1231332	(011000–)	Bracket Wldt, Mtg, Wrap	2
6	1218322	(011000–)	Knob, Star, 2.75d 4ear, M8x1.25 Fem	1
7	1238251	(011000–)	Skirt, Lh	1
8	1231298	(011000–)	Tab, Mtg, Skirt	1
9	08716	(011000–)	Screw, Hex, M6 X 1.00 X 20, Ss	4
10	32483	(011000–)	Washer, Flat, 0.25, Sae	2
11	32490	(011000–)	Washer, Flat, 0.25, Std	11
12	08708	(011000–)	Nut, Hex, Lock, M6 X 1.00, NI	10
13	1242272	(011000–)	Bracket Wldt, Retaining, Skirt	3
14	1227117	(011000–)	Skirt, Rear	1
15	1227116	(011000–)	Plate, Retainer, Skirt	1
16	1231252	(011000–)	Bracket, Skirt, Recirculation	1
17	223163	(011000–)	Screw, Hex, M8 X 1.25 X 30, 8.8, NI	1
18	1231251	(011000–)	Skirt, Recirculation	1
19	1231253	(011000–)	Bracket, Retainer, Recirculation	1
20	763147	(011000–)	Screw, Btn, M6 X 1.0 X 20, 10.9, Blk	5
21	1237760	(011000–)	Skirt, Idler	1
22	1017218	(011000–)	Washer, Flat, 0.32b 1.00d .12, Ss	1
23	1237693	(011000–)	Plate, Side, Skirt	1
24	1031616	(011000–)	Seal, Afmkt, Bulb, Str, .75D F/07Ga 03Ft	1

OPTIONS

Fig. 41 – Direct Throw Main Brush Drive Motor Group (011000-)

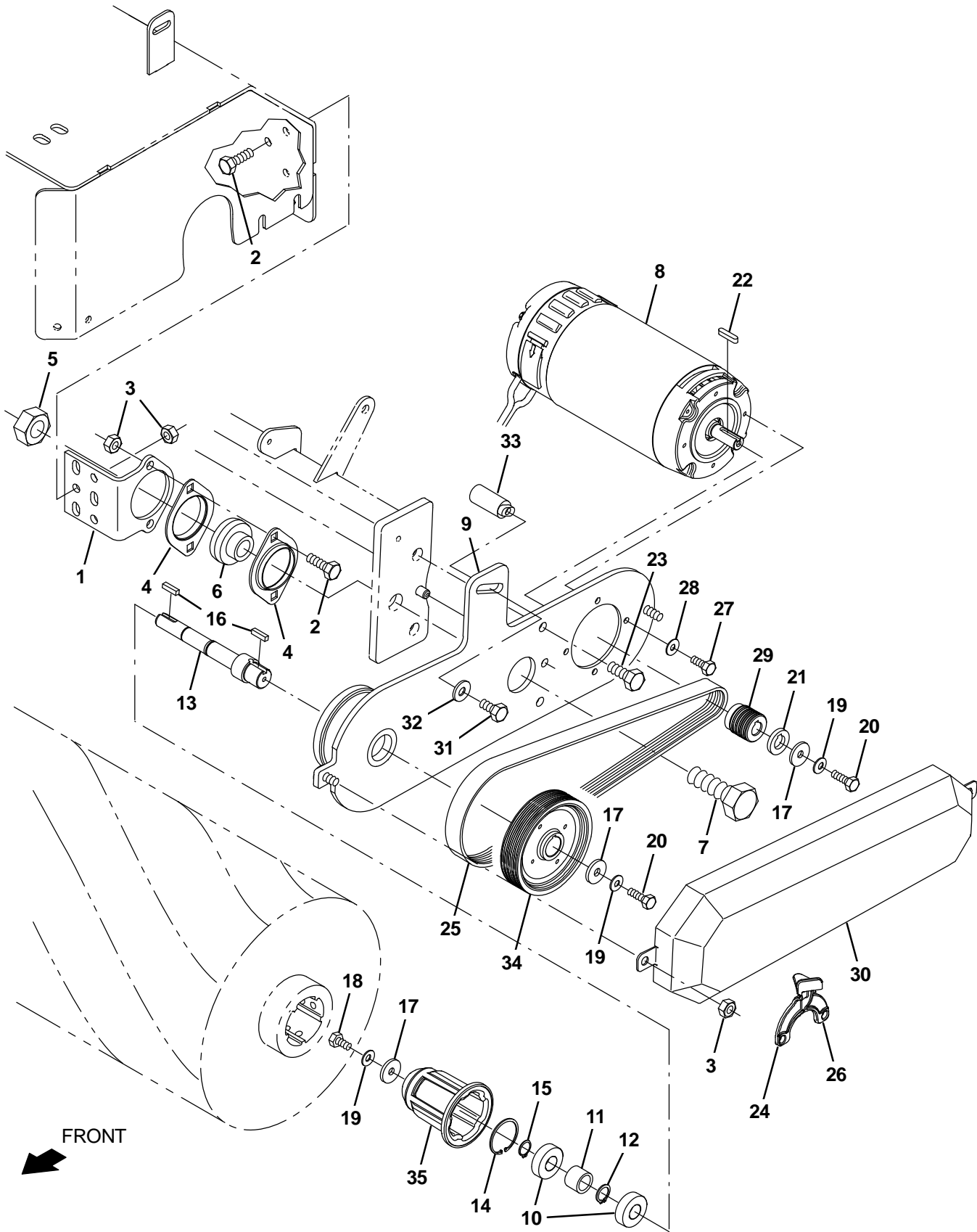

Fig. 41 – Direct Throw Main Brush Drive Motor Group (011000–)

Ref.	Part No.	Serial Number	Description	Qty.	
1	1048744	(011000–)	Bracket, Angle, Mtg, Brg	1	
2	09010	(011000–)	Screw, Hex, M8 X 1.25 X 25, Ss	3	
3	08709	(011000–)	Nut, Hex, Lock, M8 X 1.25, NI	5	
4	35973	(011000–)	Flange, Brg, 1.9id 2h	2	
5	32987	(011000–)	Nut, Hex, Lock, .75–10, NI	1	
6	25887	(011000–)	Bearing, W/ Collar, 0.75b 1.85d 1.06w	1	
7	39395	(011000–)	Screw, Hex, .75–10 X	1	
8	1053342	(011000–)	Motor, Ele, 36vdc 1750rpm 1.00hp 22.0a	1	
▽	9018837	(011000–)	Arm Kit, Drive, Swp, Direct, Afmkt [M17]	1	
▲	9	1231518	(011000–)	Arm Wldt, Drive, Swp	1
▲	10	28010	(011000–)	Bearing, Ball, 0.62b 1.38d 0.43w	2
▲	11	1219608	(011000–)	Spacer, Brg	1
▲	12	18136	(011000–)	Ring, Retaining, Ext, 0.62d, Basic	1
▲	13	1231524	(011000–)	Shaft, Drive	1
▲	14	01513	(011000–)	Ring, Retaining, Int, 1.38d, Basic	1
▲	15	01516	(011000–)	Ring, Retaining, Ext, 0.59d, Basic	1
▲	16	00911	(011000–)	Key, Sq, 0.19 X 0.19, 0.75l	1
▲	17	1017218	(011000–)	Washer, Flat, 0.32b 1.00d .12, Ss	3
▲	18	11329	(011000–)	Screw, Hex, M6 X 1.00 X 16, NI, Ss	1
▲	19	41185	(011000–)	Washer, Flat, Belleville, .25	3
▲	20	06944	(011000–)	Screw, Hex, M6 X 1.00 X 25, 8.8	2
▲	21	1241255	(011000–)	Spacer, Drive, Swp	1
▲	22	1014328	(011000–)	Key, Sq, 05mm X 05mm, 25mml	1
▲	23	09770	(011000–)	Screw, Hex, M10 X 1.50 X 25, NI, Ss	2
▲	24	9018833	(011000–)	Belt Kit, Swp, Direct, Afmkt [M17]	1
▽	9018833	(011000–)	Belt Kit, Swp, Direct, Afmkt [M17]	1	
▲	25	1227083	(011000–)	Belt, Ribbed, 822.5l [Pj823]	1
▲	26	1212849	(011000–)	Tool, Installation, Belt [T17]	1
	27	11329	(011000–)	Screw, Hex, M6 X 1.00 X 16, NI, Ss	4
	28	01684	(011000–)	Washer, Flat, 0.27b 0.69d .05, Ss	4
	29	1204638	(011000–)	Sheave, 09grv, 1.18pd 0.55b [Pj]	1
	30	1239363	(011000–)	Cover Wldt, Belt	1
	31	49826	(011000–)	Screw, Hex, M8 X 1.25 X 16, NI, Ss	1
	32	32491	(011000–)	Washer, Flat, 0.31, Std	1
	33	1239301	(011000–)	Stop, Swp	1
	34	1204639	(011000–)	Sheave, 09grv, 4.13pd 0.75b [Pj]	1
	35	12269	(011000–)	Plug, Drive, Brush, Nyl	1

Fig. 42 – Direct Throw Main Brush Lift Group (011000-)

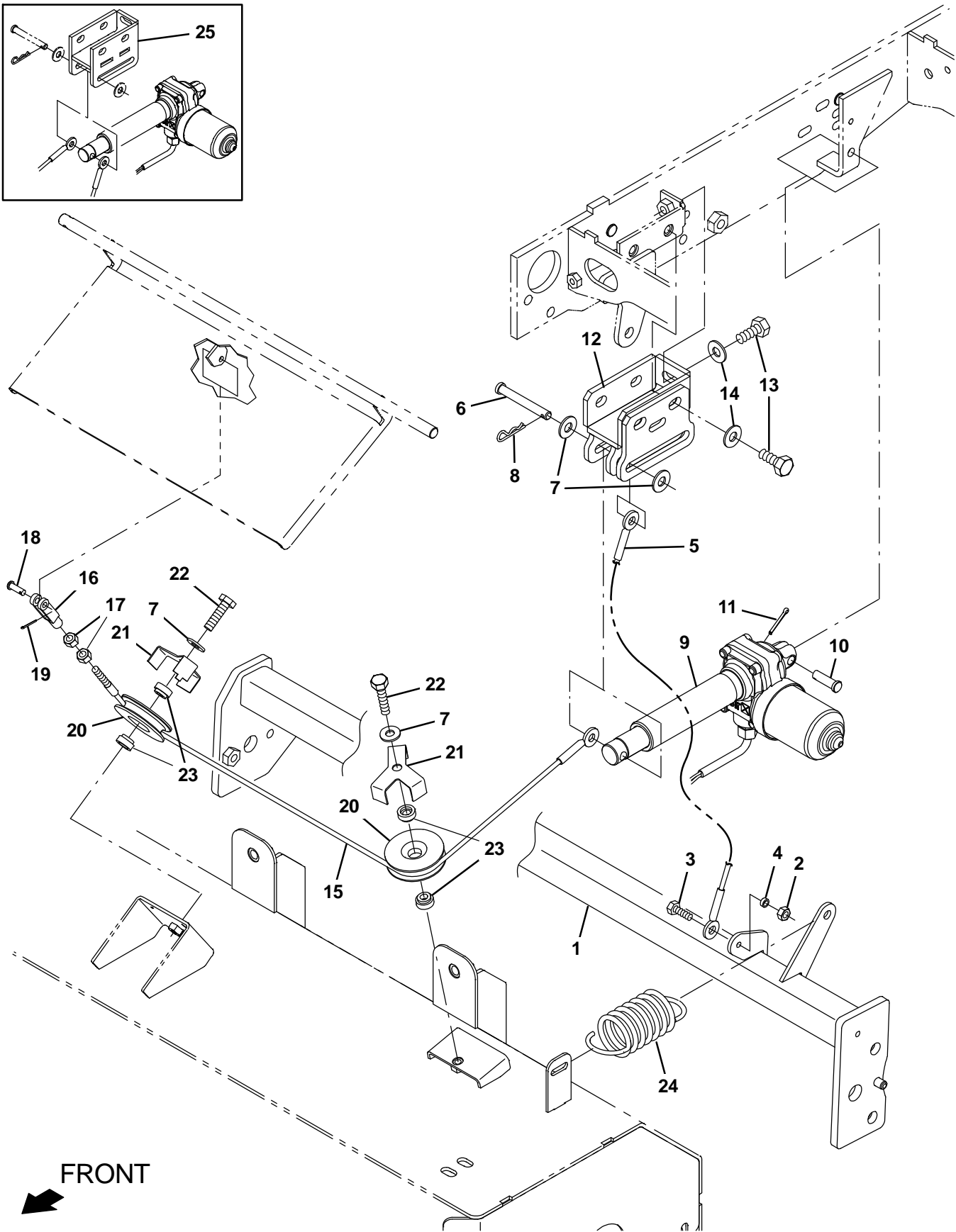
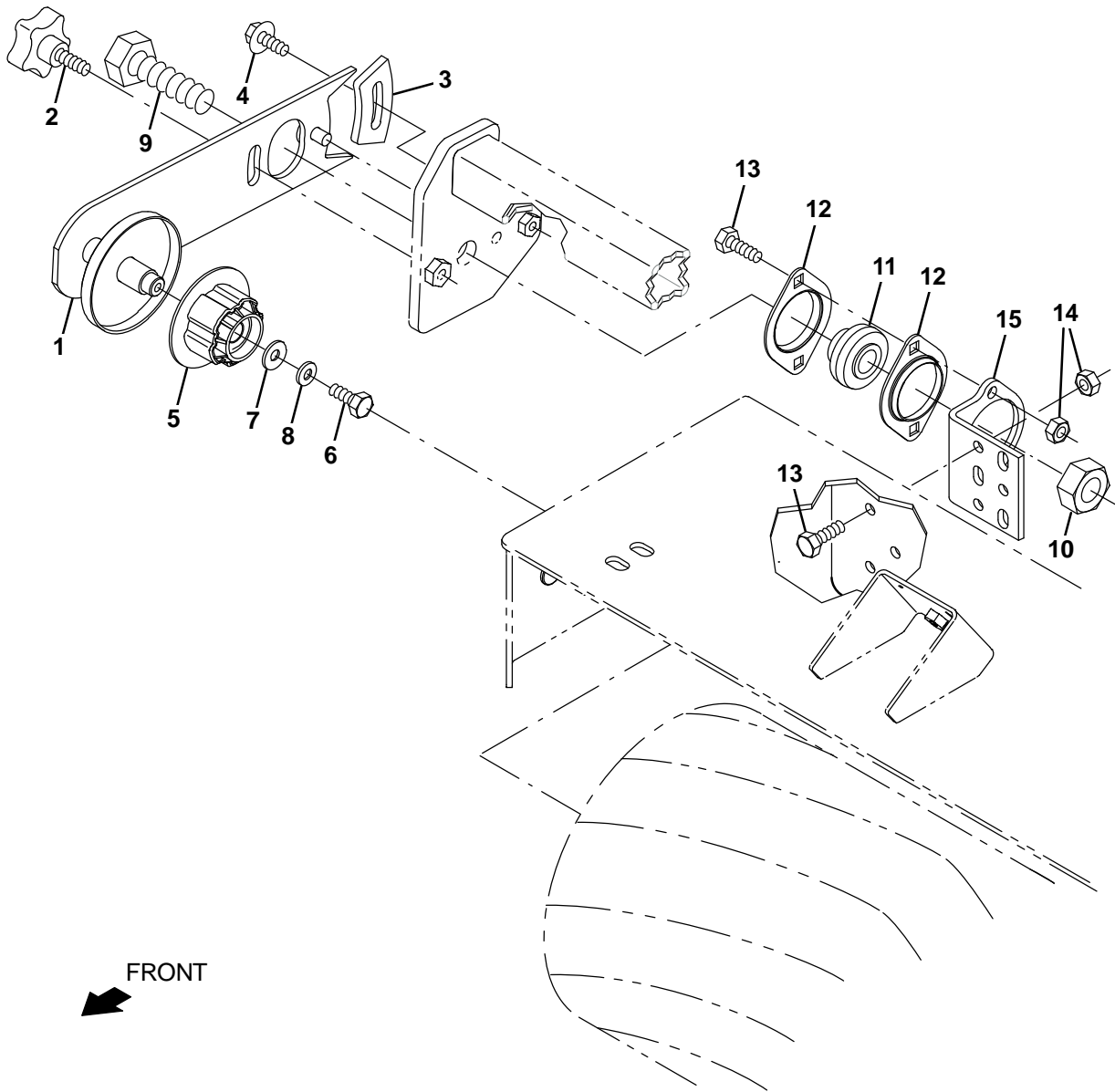

Fig. 42 – Direct Throw Main Brush Lift Group (011000–)

Ref.	Part No.	Serial Number	Description	Qty.
1	1227074	(011000–)	Arm Wldt, Lift	1
2	08708	(011000–)	Nut, Hex, Lock, M6 X 1.00, NI	1
3	08716	(011000–)	Screw, Hex, M6 X 1.00 X 20, Ss	1
4	80491	(011000–)	Sleeve, P/M, 0.25b 0.38d 0.2l [430ss]	1
5	1231000	(011000–)	Cable, Lift, .19d 4.89l .38eye/.38eye	1
6	1242557	(011000–)	Pin, Clevis, .38d X 2.83l, Hardened	1
7	32491	(011000–)	Washer, Flat, 0.31, Std	4
8	44906	(011000–)	Pin, Cotter, Hair, 0.38d .093 Wir	1
9	1206470	(011000–)	Actuator, 36vdc, 5.00strk, 1100lb	1
10	46657	(011000–)	Pin, Clevis, 0.37d X 1.25l	1
11	08179	(011000–)	Pin, Cotter, .094 X 1.00	1
12	1247971	(011204–)	Bracket Wldt, Actuator	1
13	09770	(011000–)	Screw, Hex, M10 X 1.50 X 25, NI, Ss	3
14	32492	(011000–)	Washer, Flat, 0.38, Std	3
15	1230994	(011000–)	Cable, .09d , 32.5l .38eye / M6–1.0	1
16	1035826	(011000–)	Clevis, Adj, M6 Pin, M6 X 1.0 Rh, PI	1
17	07785	(011000–)	Nut, Hex, Std, M6 X 1.00, Ss	2
18	14605	(011000–)	Pin, Clevis, 0.25d X 0.75l	1
19	08178	(011000–)	Pin, Cotter, .062 X 0.75	1
20	80235	(011000–)	Sheave, Idler, 015mmid, 2.44pd	2
21	386628	(011000–)	Angle, Keeper, Cable	2
22	06955	(011000–)	Screw, Hex, M8 X 1.25 X 35, 8.8	2
23	80487	(011000–)	Spacer, Idler .25 Lg	4
24	1231235	(011000–)	Spring, Extn, 1.74od 0.18wir 5.25l	1
25	9020379	(011000–11203)	Brkt Kit, Pin, Swp, Afmkt [M17]	1

Fig. 43 – Direct Throw Main Brush Idler Group (011000-)



356867

Ref.	Part No.	Serial Number	Description	Qty.
1	1231521	(011000-)	Arm Wldt, Idler, Swp	1
2	1223100	(011000-)	Knob, Star, 2.00d 5ear, M10 X 1.0l Stud	1
3	81884	(011000-)	Plate, Arm Adj	1
4	1020341	(011000-)	Screw, Hex, M8 X 1.25 X 20, Ss, Sems	1
5	1057629	(011000-)	Plug, Idler, Brush [Sgl Brg]	1
6	16931	(011000-)	Screw, Hex, M8 X 1.25 X 20, 8.8	1
7	32491	(011000-)	Washer, Flat, 0.31, Std	1
8	41186	(011000-)	Washer, Flat, Belleville, .31	1
9	39395	(011000-)	Screw, Hex, .75-10 X	1
10	32987	(011000-)	Nut, Hex, Lock, .75-10, NI	1
11	25887	(011000-)	Bearing, W/ Collar, 0.75b 1.85d 1.06w	1
12	35973	(011000-)	Flange, Brg, 1.9id 2h	2
13	09010	(011000-)	Screw, Hex, M8 X 1.25 X 25, Ss	5
14	08709	(011000-)	Nut, Hex, Lock, M8 X 1.25, NI	5
15	1048744	(011000-)	Bracket, Angle, Mtg, Brg	1

Fig. 44 – Direct Throw Main Brush Skirt Kit (011000-)

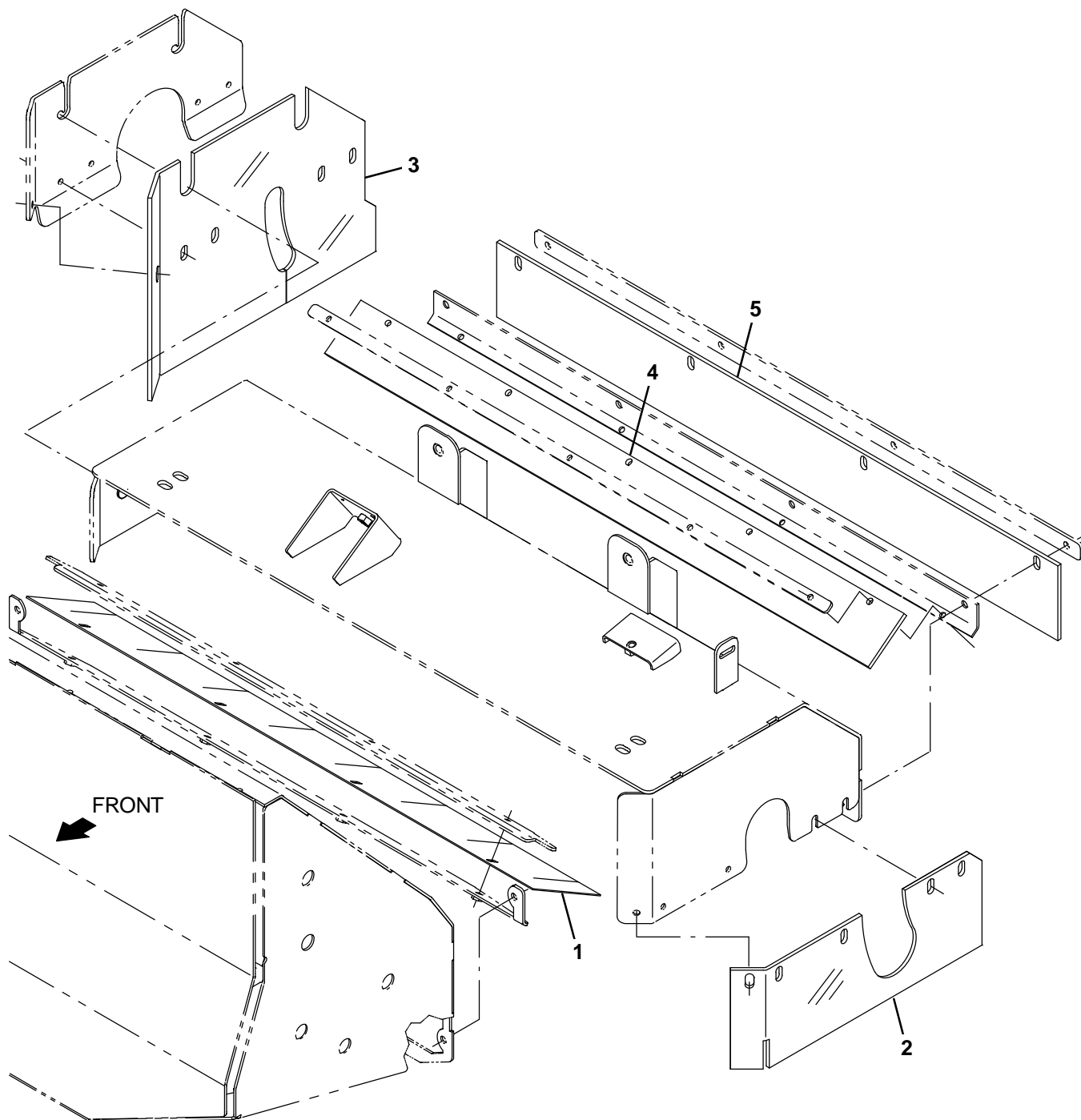

356877

Ref.	Part No.	Serial Number	Description	Qty.
▽	9018840	(011000-)	Skirt Kit, Swp, Direct, Afmkt [M17]	1
▲	1 1238256	(011000-)	Skirt, Front	1
▲	2 1238251	(011000-)	Skirt, Lh	1
▲	3 1237760	(011000-)	Skirt, Idler	1
▲	4 1231251	(011000-)	Skirt, Recirculation	1
▲	5 1227117	(011000-)	Skirt, Rear	1

Fig. 45 – Direct Throw Main Brush Leg Pads Group (011000-)

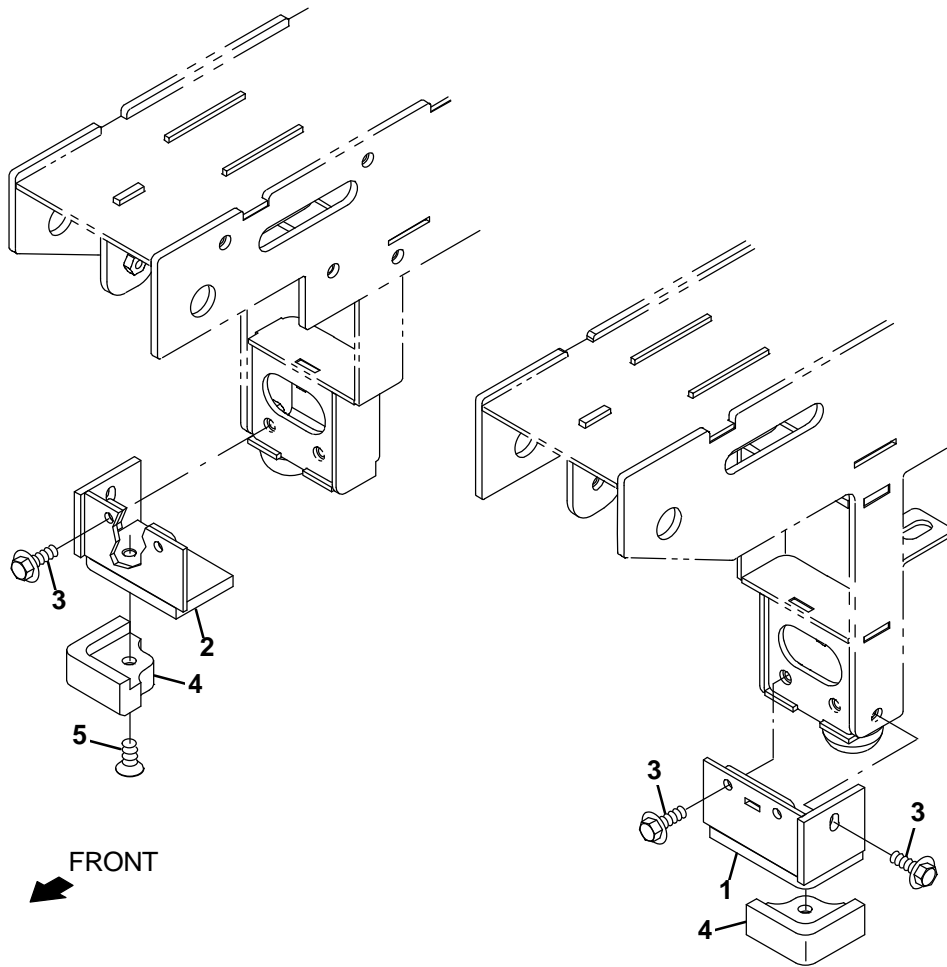

Fig. 45 – Direct Throw Main Brush Leg Pads Group (011000–)

Ref.	Part No.	Serial Number	Description	Qty.
1	1244175	(011000–)	Bracket Wldt, Tip, Lh	1
2	1244176	(011000–)	Bracket Wldt, Tip, Rh	1
3	1037354	(011000–)	Screw, Hex, M8 X 1.25 X 30, 9.8, Sems	6
4	1238259	(011000–)	Pad, Skid, Plstc	2
5	390996	(011000–)	Screw, Flt, Soc, M10 X 1.50 X 20,10.9,NI	2

Fig. 46 – Dry Vacuum Wand Group (012000-)

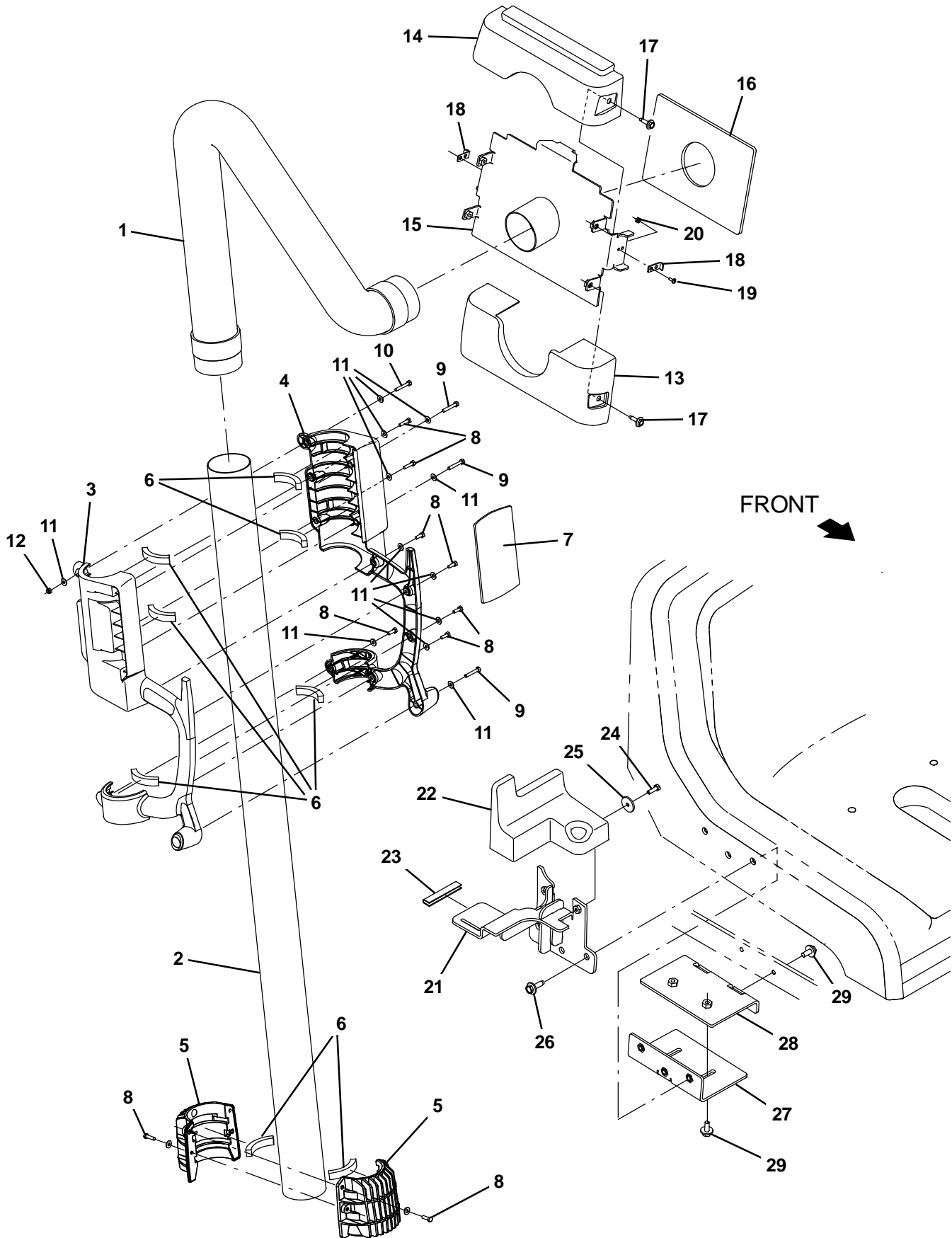

Fig. 46 – Dry Vacuum Wand Group (012000–)

Ref.	Part No.	Serial Number	Description	Qty.
▽	9020698	(012000–)	Wand Assy Kit, Vacuum, hose	1
▲	1 1219065	(012000–)	Hose, Vacuum, 3.00id X 132l, 2 Cuff	1
▲▽	1250357	(012000–)	Wand Assy, Vacuum Dry	1
▲▲	2 1243787	(012000–)	Tube, 3.0d, 2.9b, 56.3l	1
▲▲	3 1243710	(012000–)	Handle, Wand, Dry Vac, Rh	1
▲▲	4 1243711	(012000–)	Handle, Wand, Dry Vac, Lh	1
▲▲	5 1244571	(012000–)	Nozzle, Wand, Inlet	2
▲▲	6 1247624	(012000–)	Seal, Epdm, .38, .50w 2.65l, Adh	8
▲▲	7 1248099	(012000–)	Pad, Rest	1
▲▲	8 1247164	(012000–)	Screw, Hex, M5 X 0.80 X 16, NI, Ss	11
▲▲	9 1247165	(012000–)	Screw, Hex, M5 X 0.80 X 30, NI, Ss	3
▲▲	10 09252	(012000–)	Screw, Hex, M5 X 0.80 X 20, 8.8	1
▲▲	11 01683	(012000–)	Washer, Flat, 10, Ss	16
▲▲	12 09739	(012000–)	Nut, Hex, Lock, M5 X 0.80, NI, Ss	1
	13 1225192	(012000–)	Cover, Inlet, Wand, Vac (M17,Trimmed)	1
	14 1225566	(012000–)	Cover, Inlet, Wand, Vac [M17,Trimmed]	1
	15 1222526	(012000–)	Tube Wldt, Wand, Vacuum	1
	16 1225479	(012000–)	Gasket, Hose	1
	17 1036892	(012000–)	Screw, Hex, M6 X 1.00 X 25, 9.8, Sems	2
	18 1226647	(012000–)	Bracket, Mtg, Latch, Keeper	2
	19 09206	(012000–)	Screw, Hex, M4 X 0.70 X 12, 8.8	4
	20 02850	(012000–)	Nut, Hex, Lock, M4 X 0.70, NI	4
	21 1227707	(012000–)	Bracket Wldt, Sppt, Wand, Vacuum	1
	22 1243783	(012000–)	Bracket, Sppt, Wand, Vac	1
	23 1046404	(012000–)	Molding, Afmkt, Trim, Pvc, .18 .31, 02ft	1
	24 12277	(012000–)	Screw, Hex, M6 X 1.00 X 20, NI, Ss	2
	25 386063	(012000–)	Washer, Flat, 0.25b 1.12d .12, Ss	2
	26 1037354	(012000–)	Screw, Hex, M8 X 1.25 X 30, 9.8, Sems	3
	27 1228978	(012000–)	Plate Wldt, Mtg	1
	28 1229338	(012000–)	Bracket Wldt, Adjmt	1
	29 1020341	(012000–)	Screw, Hex, M8 X 1.25 X 20, Ss, Sems	4

Fig. 47 – Dry Vacuum Rear Cover and Hinge Group (012000-)

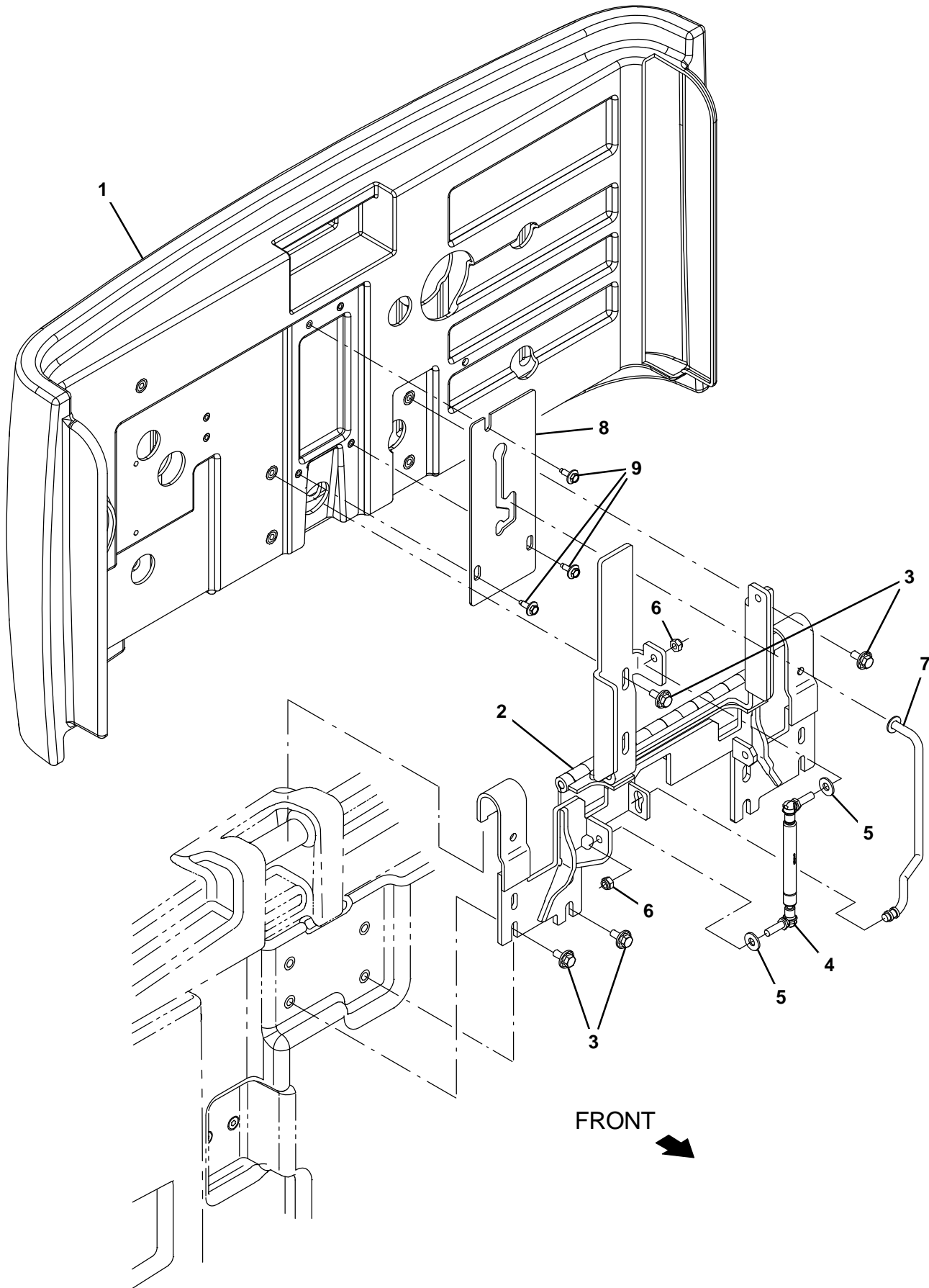

Fig. 47 – Dry Vacuum Rear Cover and Hinge Group (012000–)

Ref.	Part No.	Serial Number	Description	Qty.
1	1238324	(012000–)	Cover, Battery, Trimmed [Washer/Vac]	1
2	1225700	(012000–)	Hinge Wldt, Cover, Battery	1
3	1020341	(012000–)	Screw, Hex, M8 X 1.25 X 20, Ss, Sems	12
4	1241509	(012000–)	Stud, Ball, 10mm Ball, M8x1.25	1
5	32491	(012000–)	Washer, Flat, 0.31, Std	2
6	08713	(012000–)	Nut, Hex, Lock, M8 X 1.25, NI, Ss	2
7	1207145	(012000–)	Rod Wldt, Seat, Battery Cover [T17]	1
8	1225704	(012000–)	Plate, Mtg, Cover	1
9	1040467	(012000–)	Screw, Hex, M6 X 1.00 X 20, 9.8, Sems	3

Fig. 48 – Dry Vacuum Fan and Housing Group (012000-)

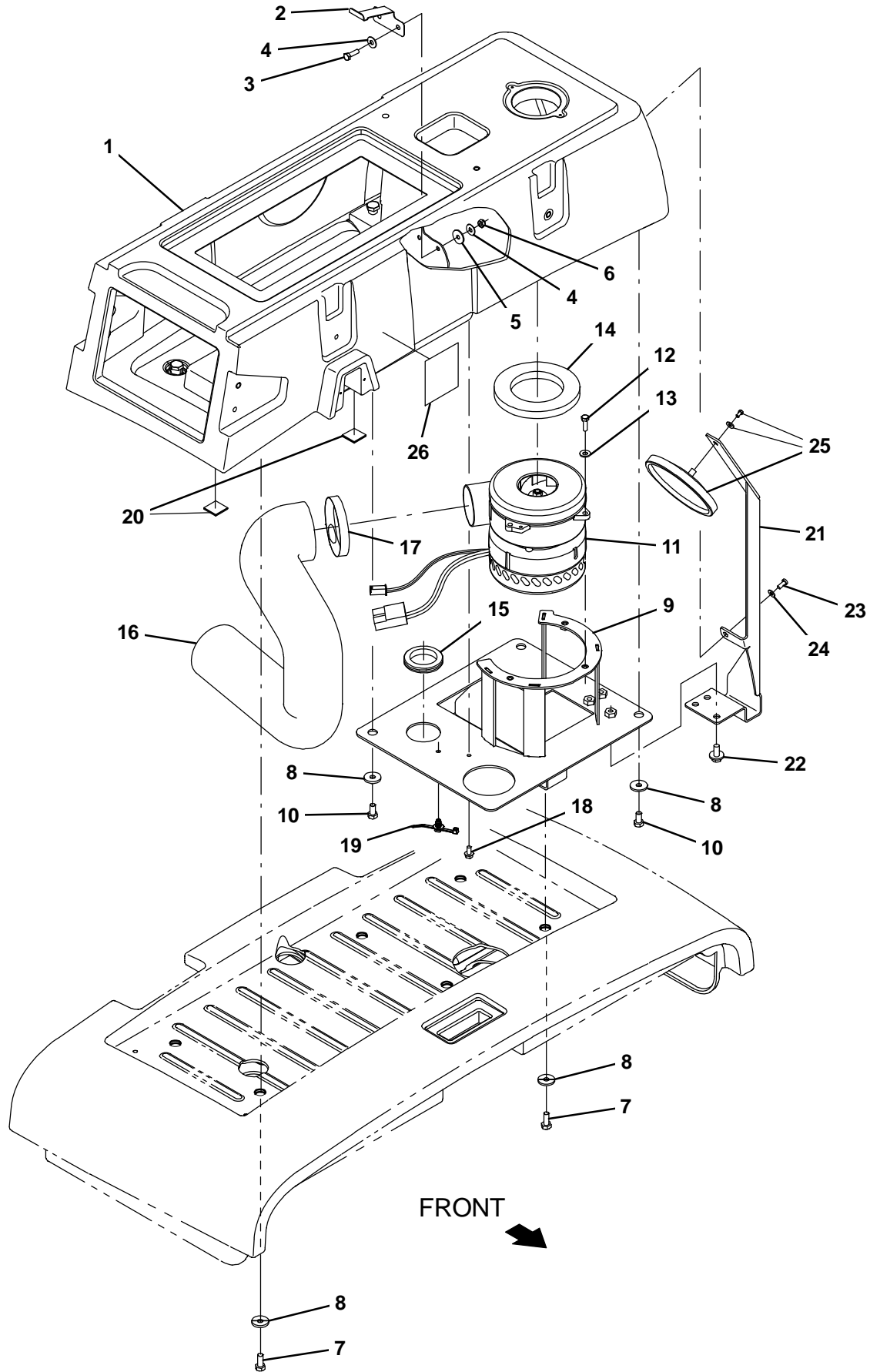

Fig. 48 – Dry Vacuum Fan and Housing Group (012000–)

Ref.	Part No.	Serial Number	Description	Qty.
1	1222504	(012000–)	Box, Wand, Vac (Trimmed)	1
2	1244957	(012000–)	Plate, Spring	1
3	08716	(012000–)	Screw, Hex, M6 X 1.00 X 20, Ss	2
4	01684	(012000–)	Washer, Flat, 0.27b 0.69d .05, Ss	4
5	78785	(012000–)	Washer, Flat, 0.25b 0.88d .06, Neo	2
6	08712	(012000–)	Nut, Hex, Lock, M6 X 1.00, NI, Ss	2
7	12273	(012000–)	Screw, Hex, M8 X 1.25 X 20, NI, Ss	6
8	1017218	(012000–)	Washer, Flat, 0.32b 1.00d .12, Ss	9
9	1224229	(012000–)	Bracket Wldt, Fan	1
10	49826	(012000–)	Screw, Hex, M8 X 1.25 X 16, NI, Ss	3
11	1218331	(012000–)	Fan, Vacuum, 5.7d, 036vdc, 1 Stage	1
12	06943	(012000–)	Screw, Hex, M6 X 1.00 X 20, 8.8	3
13	32483	(012000–)	Washer, Flat, 0.25, Sae	3
14	1225482	(012000–)	Gasket, .50, 3.94id 5.08od, Adh [Poron]	1
15	54345	(012000–)	Grommet, Rbr, 1.62id, F/1.9h, .13 Matl	1
16	1218173	(012000–)	Muffler, Vacfan, 2.50 Id X 25.0 Oal	1
17	43555	(012000–)	Clamp, Hose, Wormdrive, 2.62–3.50d	1
18	74455	(012000–)	Screw, Hex, M6 X 1.00 X 12, Fmg	1
19	1210807	(012000–)	Wire, Tie [W/.25" Fir Tree Clip]	1
20	55248	(012000–)	Mount, Cable Tie	2
21	1245600	(012000–)	Bracket, Mirror	1
22	1020341	(012000–)	Screw, Hex, M8 X 1.25 X 20, Ss, Sems	3
23	360973	(012000–)	Screw, Pan, Phl, 12–16 X 0.50, F/ Plstc	1
24	01683	(012000–)	Washer, Flat, 10, Ss	1
25	1050295	(012000–)	Mirror, Convex, 5.00 D, Rnd	1
26	1245646	(012000–)	Label, Instructional, Dry Vac	1

Fig. 49 – Dry Vacuum Debris Tray and Filter Group (012000-)

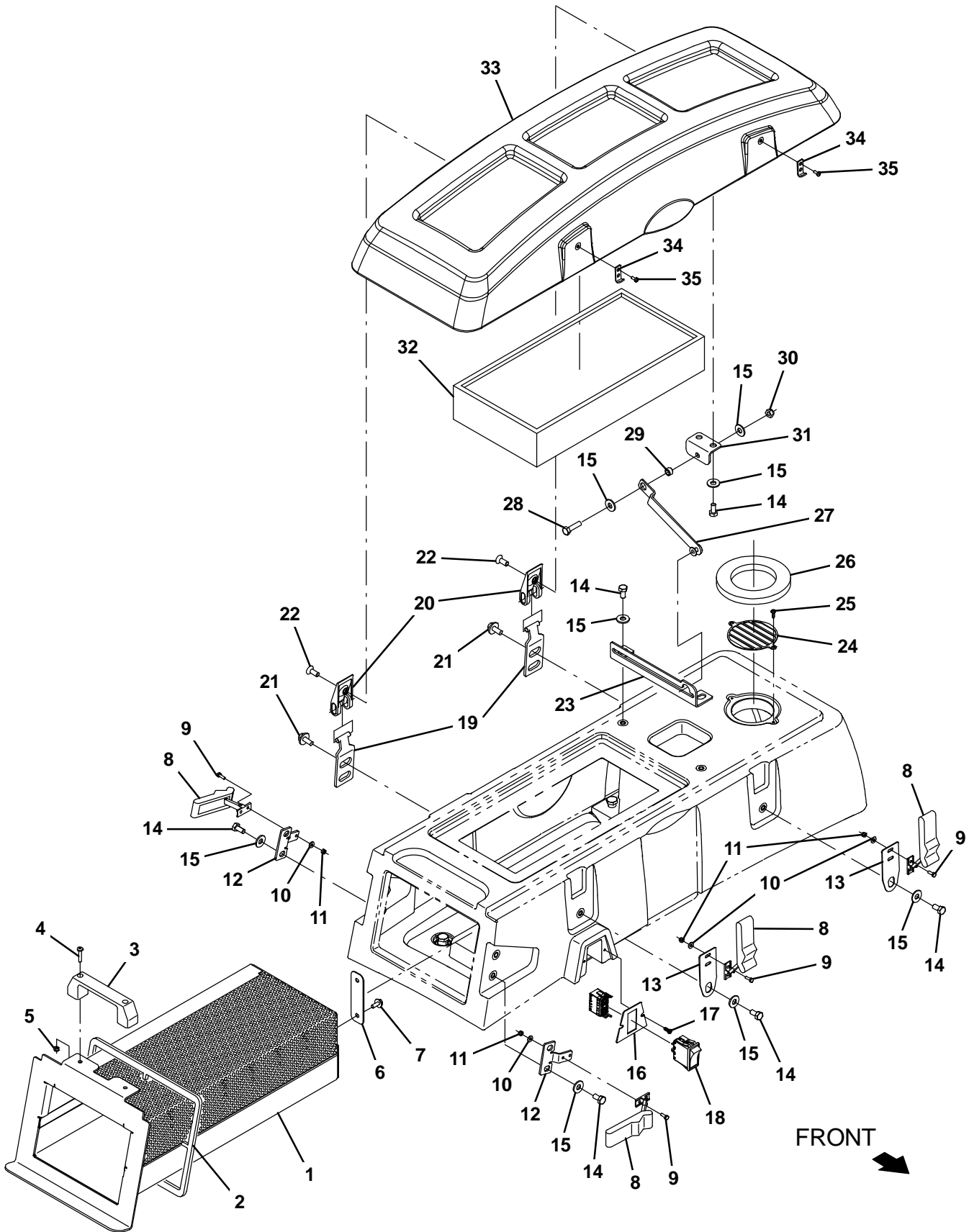

Fig. 49 – Dry Vacuum Debris Tray and Filter Group (012000–)

Ref.	Part No.	Serial Number	Description	Qty.
1	1222501	(012000–)	Tray Wldt, Wand, Debris	1
2	1219060	(012000–)	Gasket, Inlet, Vac Wand	1
3	1023920	(012000–)	Handle, Door	1
4	06935	(012000–)	Screw, Pan, Phl, M5 X 0.80 X 25, 4.8	2
5	06945	(012000–)	Screw, Hex, M6 X 1.00 X 30, 8.8	2
6	1034731	(012000–)	Screw, Hex, M6 X 1.00 X 16, Sems, Ss	1
7	1244985	(012000–)	Plate, Contact	2
8	49800	(012000–)	Latch	4
9	09206	(012000–)	Screw, Hex, M4 X 0.70 X 12, 8.8	8
10	19065	(012000–)	Washer, Flat, 0.19b 0.44d .05, Pl, 08	8
11	02850	(012000–)	Nut, Hex, Lock, M4 X 0.70, NI	8
12	1225417	(012000–)	Brkt, Mtg, Latch	2
13	1225312	(012000–)	Plate, Mtg, Latch	2
14	49826	(012000–)	Screw, Hex, M8 X 1.25 X 16, NI, Ss	10
15	01685	(012000–)	Washer, Flat, 0.38b 0.88d .08, Ss	12
16	1225331	(012000–)	Plate, Mtg, Switch	1
17	49162	(012000–)	Screw, Pan, Phl, 08–16 X 0.50, F/ Plstc	2
18	397889	(012000–)	Switch, Rocker, Dpst, On / None / On	1
19	1225182	(012000–)	Hinge Wldt, Cover	2
20	1050554	(012000–)	Hinge, Leaf [T7, 5680/5700]	2
21	1020341	(012000–)	Screw, Hex, M8 X 1.25 X 20, Ss, Sems	4
22	222463	(012000–)	Screw, Flt, Soc, M8 X 1.25 X 20, Al, Blk	2
23	1225397	(012000–)	Angle, Rtnng	1
24	1225415	(012000–)	Guard, Fan	1
25	49162	(012000–)	Screw, Pan, Phl, 08–16 X 0.50, F/ Plstc	2
26	1225482	(012000–)	Gasket, .50, 3.94id 5.08od, Adh [Poron]	1
27	1224634	(012000–)	Bracket Wldt, Hinge	1
28	09011	(012000–)	Screw, Hex, M8 X 1.25 X 30, Ss	1
29	222516	(012000–)	Sleeve, P/M, 0.32b 0.50d 0.3l [430ss]	1
30	08713	(012000–)	Nut, hex, lock, m8 X 1.25, nl, Ss	1
31	1225416	(012000–)	Brkt, Lanyard	1
32	1224140	(012000–)	Filter, Wand, Vac	1
33	1225078	(012000–)	Cover, Wand, Vac (Trimmed)	1
34	1226647	(012000–)	Bracket, Mtg, Latch, Keeper	2
35	1069315	(012000–)	Screw, Pan, Phl, M4 X 0.70 X 10, Blk	2

Fig. 50 – Dry Vacuum Nozzle Holder Group (012000-)

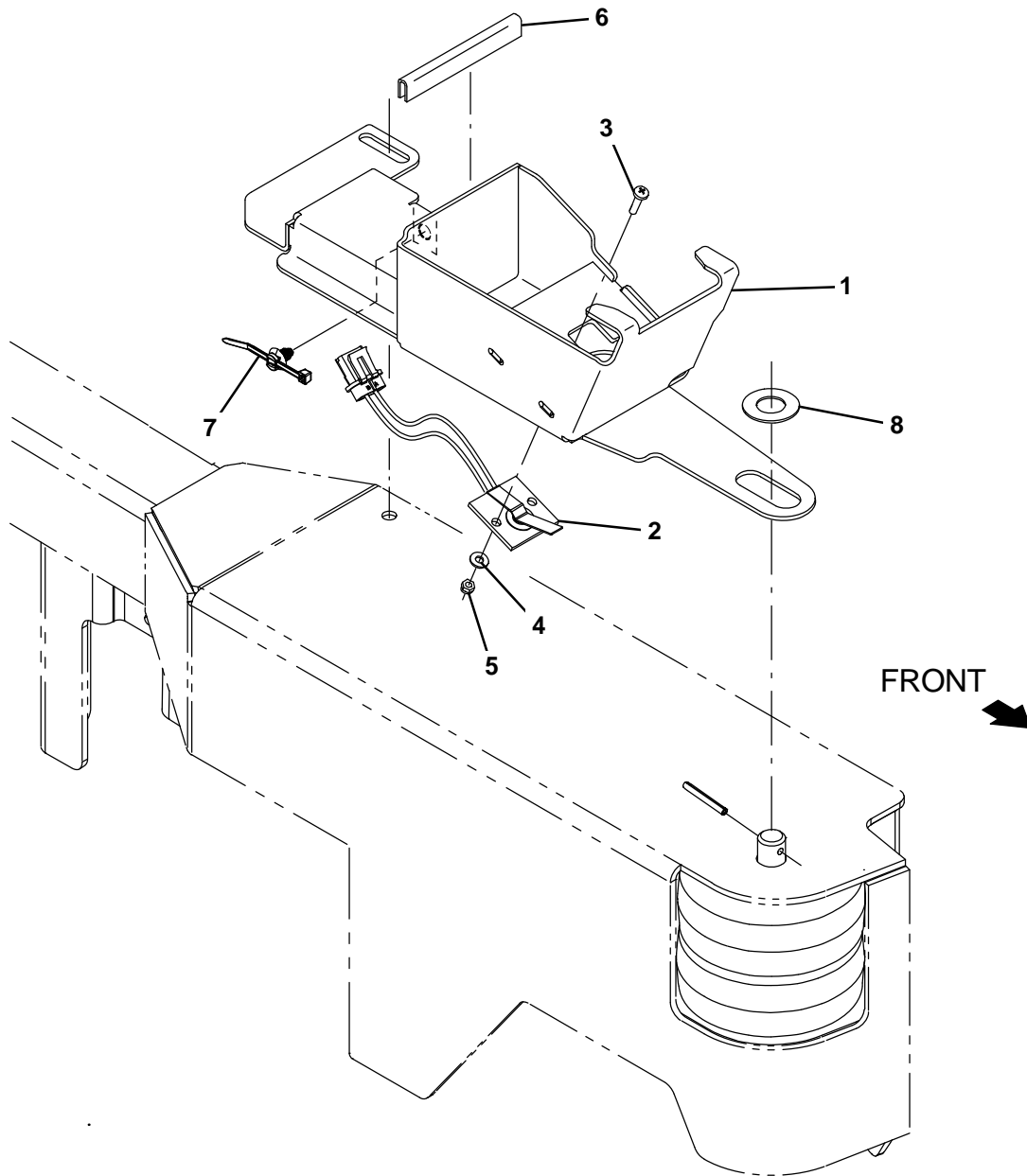

Fig. 50 – Dry Vacuum Nozzle Holder Group (012000–)

Ref.	Part No.	Serial Number	Description	Qty.
1	1219141	(012000–)	Cradle Wldt, Storage, Wand, Vacuum	1
2	1210673	(012000–)	Switch, Limit, N.C. [Cpi, Spst, 280 Mp]	1
3	24196	(012000–)	Screw, Pan, Phl, M5 X 0.80 X 20, Ss	2
4	01683	(012000–)	Washer, Flat, 10, Ss	2
5	06549	(012000–)	Nut, Hex, M5 X 0.80 X 16, 8.8	2
6	1046404	(012000–)	Molding, Afrmkt, Trim, Pvc, .18 .31, 02ft	1
7	1210807	(012000–)	Wire, Tie [W/.25" Fir Tree Clip]	1
8	49145	(012000–)	Washer, Flat, 0.76b 1.50d .06, Ss	1

Fig. 51 – Dry Vacuum Wire Harness Group (012000-)

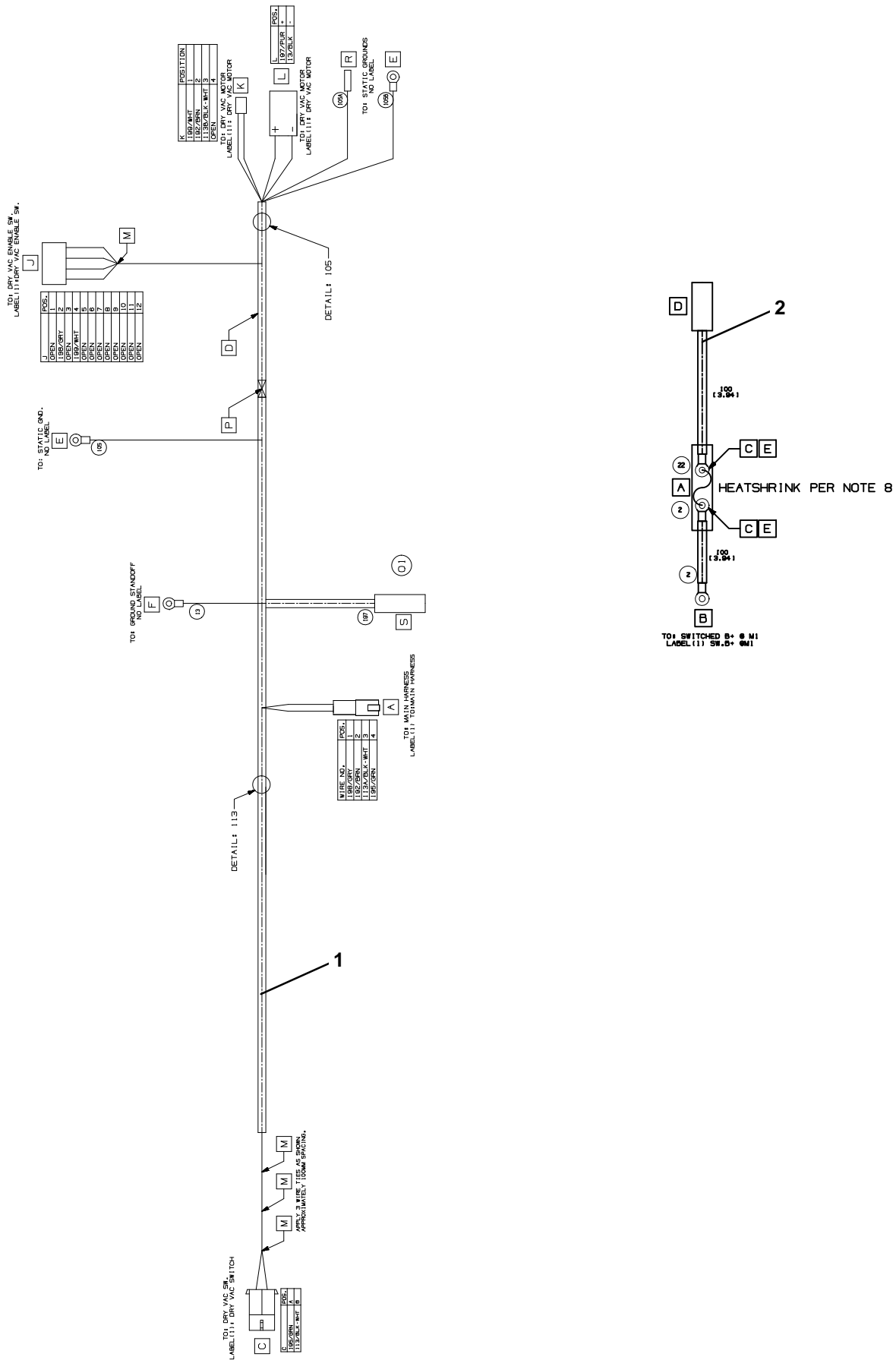

Fig. 51 – Dry Vacuum Wire Harness Group (012000–)

Ref.	Part No.	Serial Number	Description	Qty.
1	1076532	(012000–)	Harness, Ele [Dry Vac, M17/T17]	1
2	1076746	(012000–)	Harness, Ele, Fuse [Dry Vac, M17/T17]	1

Fig. 52 – Battery Quick Disconnect Group (011000-)

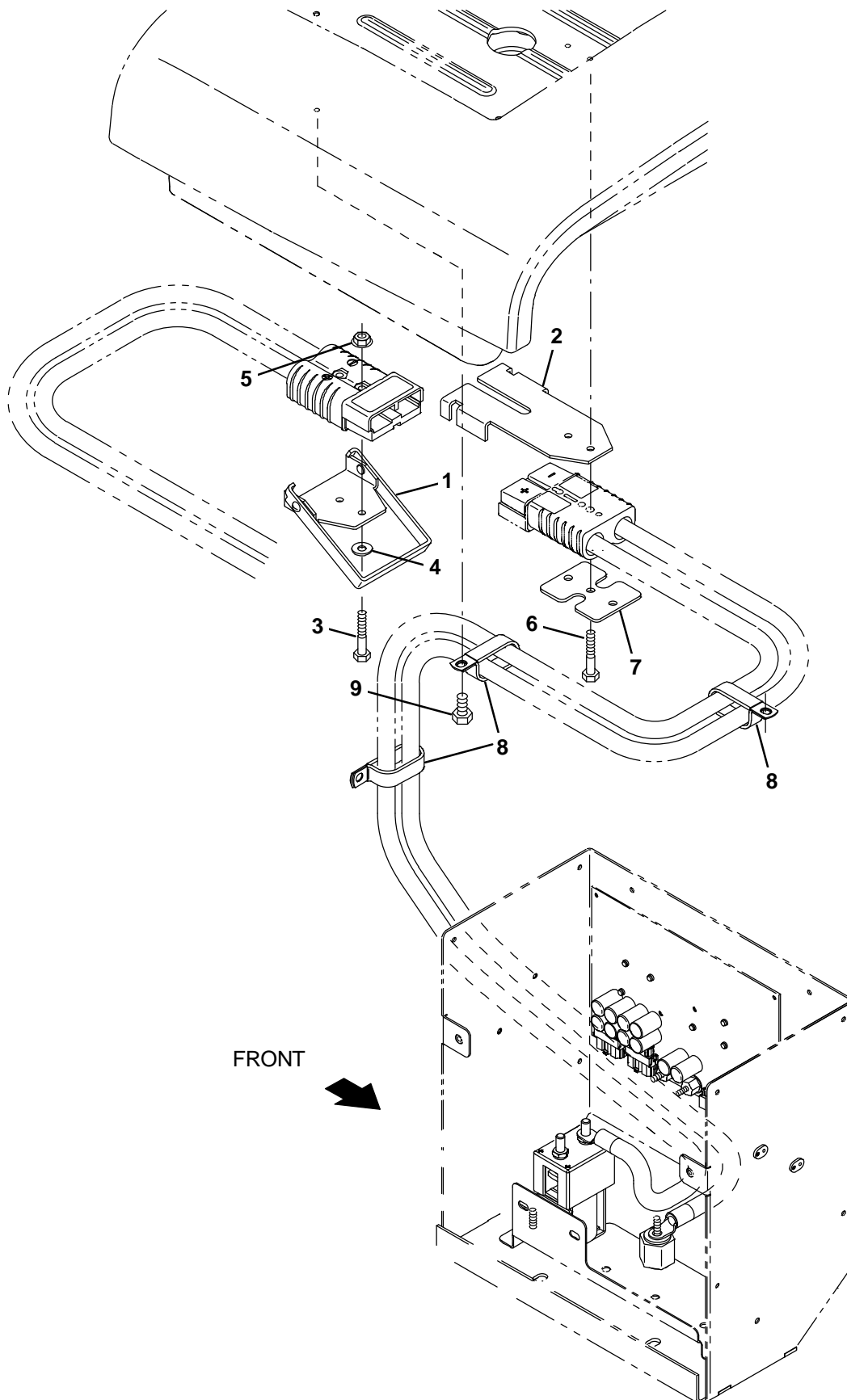
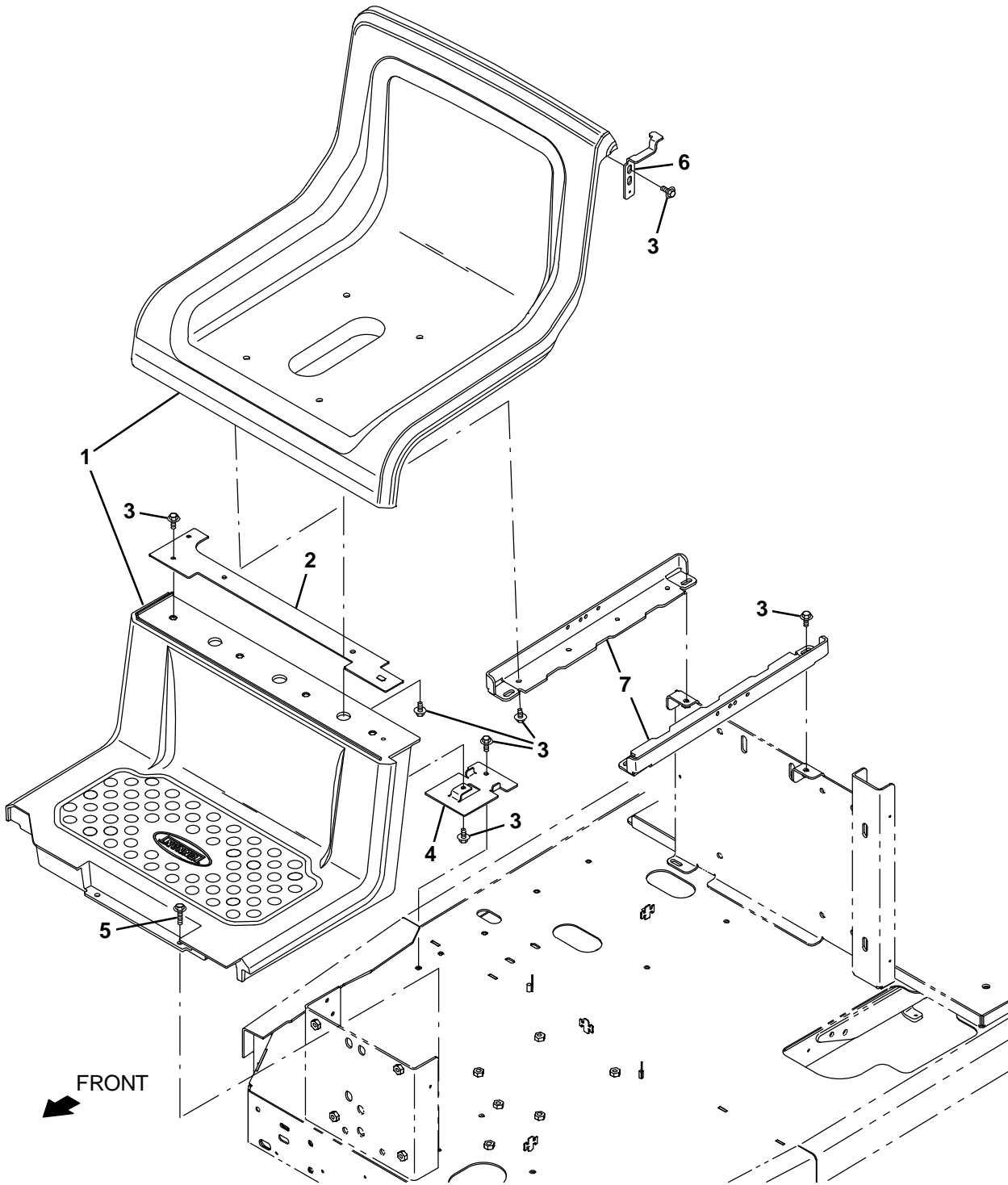

Fig. 52 - Battery Quick Disconnect Group (011000-)

	Ref.	Part No.	Serial Number	Description	Qty.
▽		9018832	(011000-) Parts Kit, Battery Qdc, CI [T17/M17]	1
▲	1	1238009	(011000-) Bracket, Mtg, Battery, Disconnect	1
▲	2	1238011	(011000-) Bracket, Mtg, Base, Battery, Disconnect	1
▲	3	33930	(011000-) Screw, Hex, M6 X 1.00 X 40, Ss	2
▲	4	32490	(011000-) Washer, Flat, 0.25, Std	2
▲	5	07790	(011000-) Nut, Hex, Flng, M6 X 1.00	2
▲	6	06949	(011000-) Screw, Hex, M6 X 1.00 X 50, 8.8	2
▲	7	1238390	(011000-) Plate, Mtg, Battery, Disconnect	1
▲	8	09570	(011000-) Clamp, Cable, Stl, 0.90D X 0.62W, 1 Hole	1
▲	9	49826	(011000-) Screw, Hex, M8 X 1.25 X 16, NI, Ss	3

Fig. 53 – Extended Operation Station Group (011000–)



356876 – M17-NA

Ref.	Part No.	Serial Number	Description	Qty.
1	1246365	(011000–)	Platform Set, Oprtr [T17/M17 Trim]	1
2	1239383	(011000–)	Plate Wldt, Mtg, Platform	1
3	1020341	(011000–)	Screw, Hex, M8 X 1.25 X 20, Ss, Sems	9
4	1205073	(011000–)	Plate, Mtg	1
5	1037355	(011000–)	Screw, Hex, M8 X 1.25 X 35, 9.8, Sems	2
6	1239393	(011000–)	Bracket, Latch	1
7	1239385	(011000–)	Angle, Sppt, Seat	2

Fig. 54 – Fire Extinguisher Kit

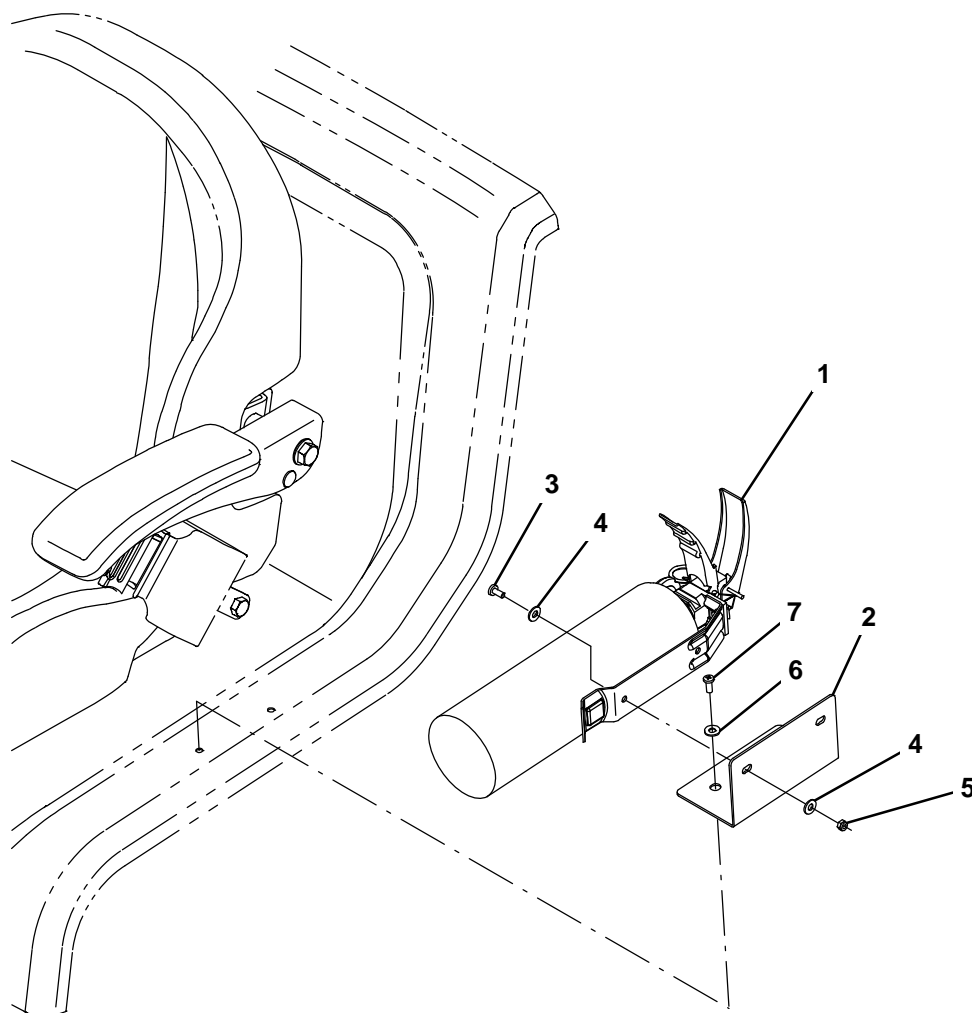

356503

Ref.	Part No.	Serial Number	Description	Qty.
▽	9020139	(000000–) Parts Kit, Extinguisher, Fire, Ci	1
▲	1 25312	(000000–) Extinguisher, Fire, 2.5 Lb Dry	1
▲	2 1207986	(000000–) Bracket, Fire Extinguisher	1
▲	3 09738	(000000–) Screw, Hex, M5 X 0.80 X 12, Ss	2
▲	4 32483	(000000–) Washer, Flat, 0.25, Sae	4
▲	5 09739	(000000–) Nut, Hex, Lock, M5 X 0.80, NI, Ss	2
▲	6 140011	(000000–) Washer, Flat, 0.21b 0.45d .03, Ss	2
▲	7 360973	(000000–) Screw, Pan, Phl, 12–16 X 0.50, F/ Plstc	2

Fig. 55 – Documentation Group

Ref.	Part No.	Serial Number	Description	Qty.
	9017351	(000000–)	Manual, Oprtr [M17 Ele, En, Na]	1
	9017352	(000000–)	Manual, Oprtr [M17 Ele, Es, Na]	1
	9017353	(000000–)	Manual, Oprtr [M17 Ele, Fr, Na]	1
	9017354	(000000–)	Manual, Oprtr [M17 Ele, Ptb]	1
	9017355	(000000–)	Manual, Oprtr [M17 Ele, Jp]	1
	9017356	(000000–)	Manual, Oprtr [M17 Ele, Cn]	1
	9017357	(000000–)	Manual, Parts [M17 Ele, En, Na/Int]	1
	9017358	(000000–)	Manual, Service Info [M17 Ele, En]	1
	9017386	(000000–)	Video, Training, Oprtr, Dvd [M17]	1
	9017385	(000000–)	Instr, Use&Care, Wallchart [M17]	1



To view, print, order, download the latest Parts manual, other language Operator manuals, and Use and Care Guides (wall charts) visit:

www.tennantco.com/manual

SECTION 4

Contents	Page
Fig. 1 – ec-H2O Module Assembly Breakdown, 9020260	4-2
Fig. 2 – Accelerator and Brake Pedal Assembly Breakdown, 1209411	4-4
Fig. 3 – Metering Solution Pump Breakdown, 386364	4-5
Fig. 4 – Electric Motor Breakdown, 1053342	4-6

Fig. 1 – ec-H2O Module Assembly Breakdown, 9020260

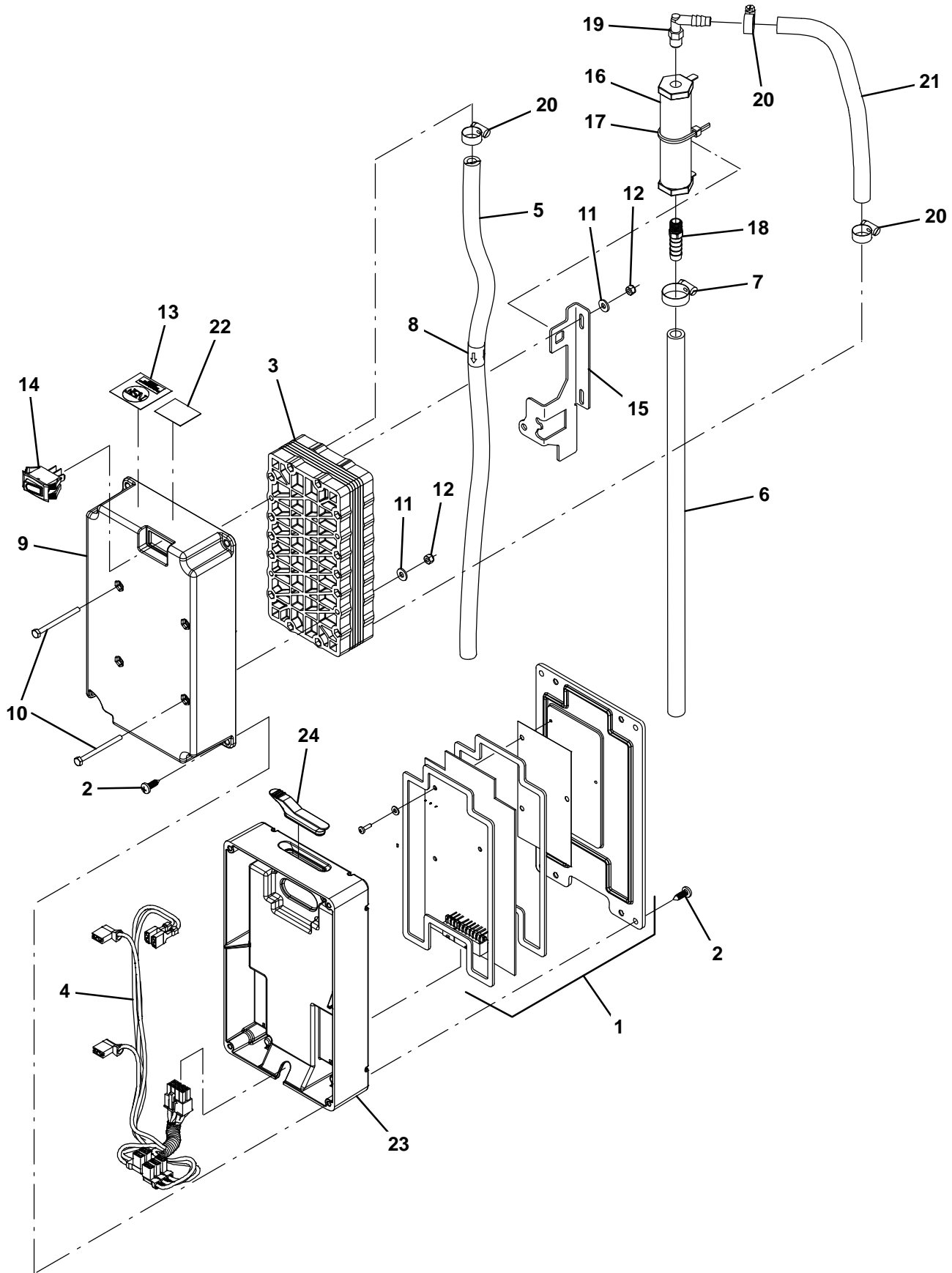
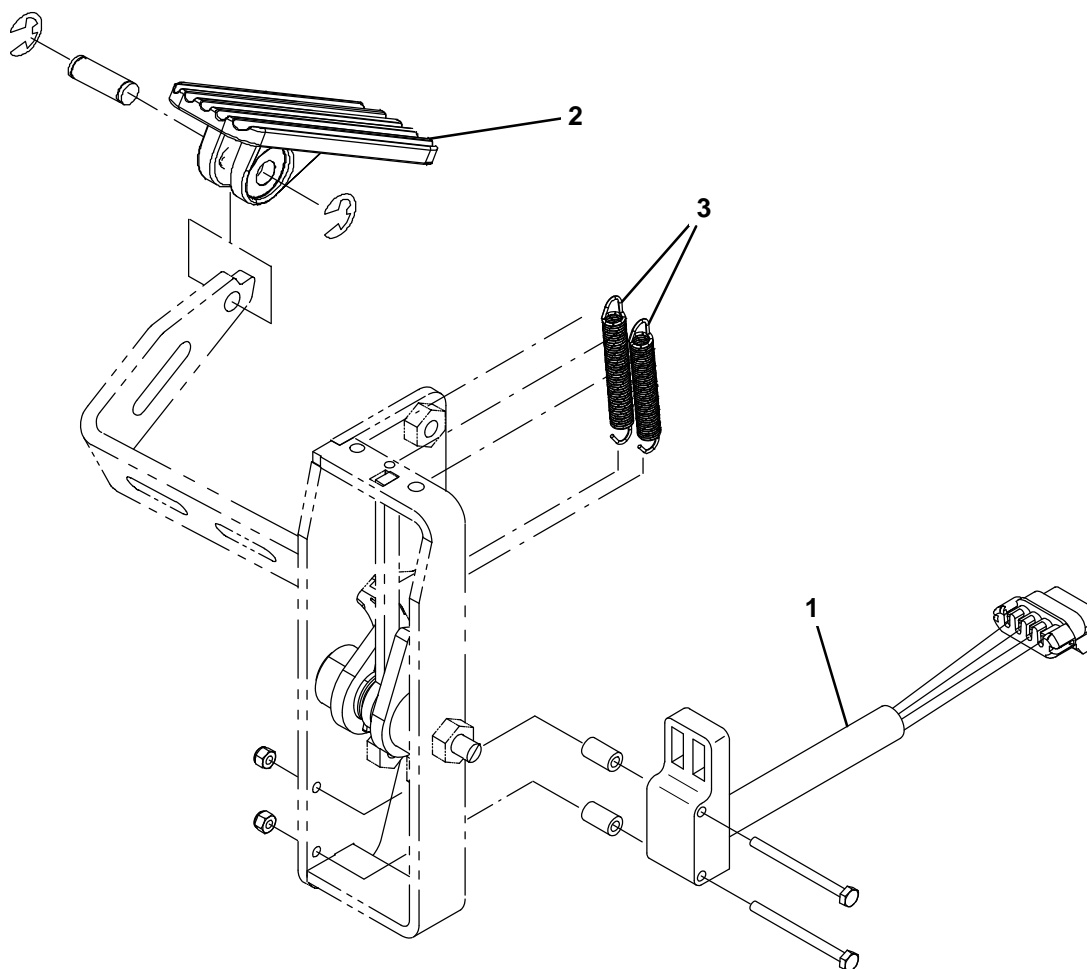

Fig. 1 - ec-H2O Module Assembly Breakdown, 9020260

Ref.	Part No.	Serial Number	Description	Qty.
▽	9020260	(000000-) Ec-H2o Module Kit, Afmkt [T17]	1
▲	1 9020261	(000000-) Circuit Board Kit, Ec-H2o, Afmkt [T17]	1
▲	2 1018155	(000000-) Screw, Pan, Phl, M5 X 0.80 X 16, Tcut,Ss	8
▲	3 1057637	(000000-) Electrode, 5 Plate, High Flow	1
▲	4 1069708	(000000-) Harness, Ele, Ech2o [T12 Module]	1
▲	5 9006268	(000000-) Hose, Pvc, Brd, 0.38id, 01Ft, Clr	1
▲	6 1014971	(000000-) Hose, Afmkt, Pvc, Brd, 01Ft, Clr	1
▲	7 54333	(000000-) Clamp, Hose, Wormdrive, 0.31-0.88d, .31w	1
▲	8 1049637	(000000-) Label, Direction [Ec-H2o]	1
▲	9 1051519	(000000-) Housing, Upper, Module, High Flow	1
▲	10 32509	(000000-) Screw, Hex, M4 X 0.70 X 50, Ss	4
▲	11 41579	(000000-) Washer, Flat, 08, Ss	4
▲	12 33932	(000000-) Nut, Hex, Lock, M4 X 0.70, NI, Ss	4
▲	13 1046041	(000000-) Label, Module [Nsf, Ec-H2o]	1
▲	14 1044393	(000000-) Switch, Rocker, Spst, Mom	1
▲	15 1048741	(000000-) Bracket, Valve, Large	1
▲	16 1062006	(000000-) Electrode, Cylindrical	1
▲	17 130773	(000000-) Tie, Cable, Nyl, 11.0l, .14w, 3.0 Max. D	1
▲	18 1055552	(000000-) Fitting, Brs, Str, Bm06/Pm02	1
▲	19 1051268	(000000-) Fitting, Plstc, E90, Bm05/Pm02, Nyl	1
▲	20 43844	(000000-) Clamp, Hose, Wormdrive, 0.25-0.62d, .31w	3
▲	21 1014971	(000000-) Hose, Afmkt, Pvc, Brd, 01Ft, Clr	1
▲	22 1068763	(000000-) Label, Date Code [Ec-H2o]	1
▲	23 1037032	(000000-) Housing, Bottom	1
▲	24 1054776	(000000-) Grommet, Blind	1

Fig. 2 – Accelerator and Brake Pedal Assembly Breakdown, 1209411



356515

Ref.	Part No.	Serial Number	Description	Qty.
▽	1209411	(000000–) Pedal Assy, Accelerator, W/O Brake	1
▲	1 1058687	(000000–) Sensor, Position [Hall]	1
▲	2 1071311	((000000–) Pedal, Foot, W/ Tread	1
▲	3 1061049	(000000–) Spring, Extn, 0.35od 0.05wir 02.8l	2

Fig. 3 – Metering Solution Pump Breakdown, 386364

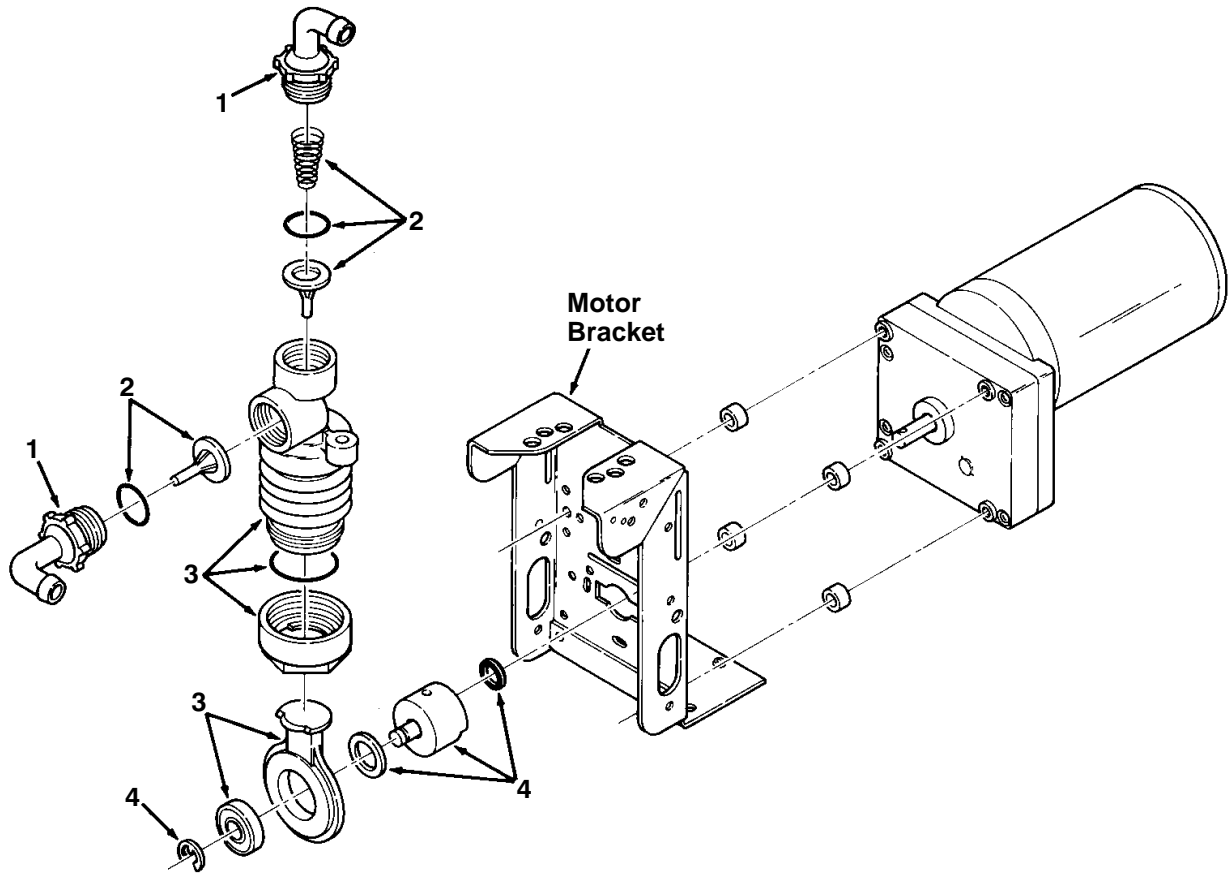

00112

Ref.	Part No.	Serial Number	Description	Qty.
▽	386364	(000000–) Pump, Metering Solution	1
▲	1 63923	(000000–) Connector Kit, Tubing	1
▲	2 21659	(000000–) Valve Kit, Pump	1
▲	3 21661	(000000–) Replacement Kit, Bellows	1
▲	4 02430	(000000–) Crank Replacement Kit	1

Fig. 4 – Electric Motor Breakdown, 1053342

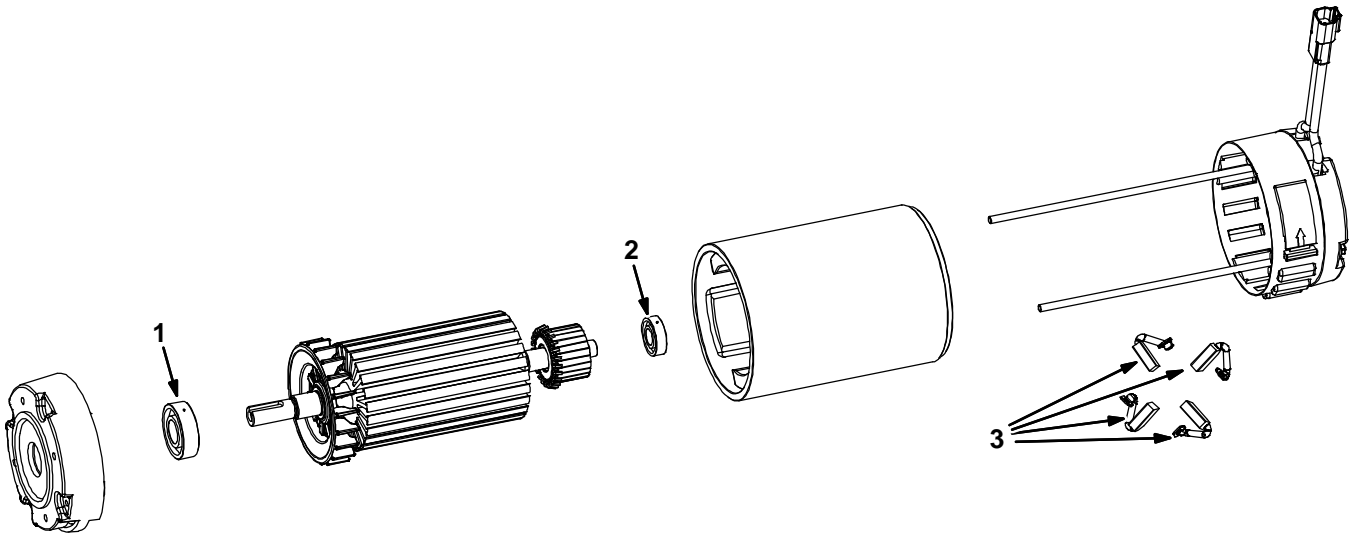

Ref.	Part No.	Serial Number	Description	Qty.
▽	1053342	(000000–) Motor, ele, 36Vdc 1750rpm 1.00hp 22.0a	1
▲	1	9013931	(000000–) Bearing, Motor, Ele	2
▲	2	9013934	(000000–) Bearing, Motor, Ele	2
▲	3	9011916	(000000–) Brush Kit, Motor	1

SECTION 5

CONTENTS

PAGE

PART NUMBER TO PAGE NUMBER CROSS REFERENCE LIST 5-2
PART DESCRIPTION TO PAGE NUMBER CROSS REFERENCE LIST 5-12

CROSS REFERENCE

PART NUMBER TO PAGE NUMBER CROSS REFERENCE LIST

Part Number	Page Number	Part Number	Page Number	Part Number	Page Number
00911	2-13, 2-29, 2-55, 3-81	06944	2-29, 2-55, 3-81	09010	2-7, 2-9, 2-51, 2-81,
00912	2-11, 3-71	06945	3-95		3-15, 3-17, 3-31, 3-33,
00926	2-65	06946	2-25, 2-41, 2-45		3-63, 3-67, 3-81, 3-84
00928	2-51, 3-13	06948	2-25	09011	2-7, 2-15, 2-77, 2-81,
01316	3-25, 3-27	06949	3-101		3-11, 3-13, 3-15, 3-29,
01513	2-29, 3-81	06952*	3-59		3-31, 3-95
01516	2-29, 2-89, 3-81	06955	2-41, 2-45, 3-83	09023	2-7
01683	2-65, 2-71, 3-23, 3-29, 3-31, 3-33, 3-35, 3-39, 3-47, 3-63, 3-69, 3-89, 3-93, 3-97	06957	2-65	09026	2-15
01684	2-7, 2-29, 2-33, 2-51, 2-55, 2-57, 2-59, 2-61, 2-71, 2-75, 2-87, 2-91, 3-11, 3-13, 3-25, 3-27, 3-49, 3-63, 3-77, 3-81, 3-93	06958	2-33	09028	2-55, 3-71
01685	2-7, 2-15, 2-19, 2-21, 2-29, 2-33, 2-39, 2-41, 2-45, 2-51, 2-61, 2-81, 2-83, 3-9, 3-13, 3-25, 3-27, 3-29, 3-45, 3-49, 3-63, 3-67, 3-95	06961	2-9, 2-69	09062	2-39
01686	2-39, 2-51, 2-55, 2-57, 2-59, 2-87, 2-89, 2-91, 3-9, 3-11, 3-13	06965	3-43	09120	3-49
01711*	3-59	06969	2-27, 2-49, 2-51	09162	2-11
01713	2-25	06971	2-53, 2-67	09198	2-3
01726	2-97, 3-51, 3-53, 3-55, 3-57, 3-61	07112	2-67	09200	3-33
02430	4-5	07259	2-23, 2-65	09206	3-89, 3-95
02850	2-71, 3-67, 3-89, 3-95	07450	2-89	09244	3-67
02942	2-43, 2-47	07471	2-51	09252	3-89
03192	3-9	07514	2-71, 2-97, 3-47	09291	2-57, 2-59
03193	3-9	07515	2-25, 2-97, 3-69	09570	2-93, 2-97, 3-47, 3-101
04051	2-11	07785	3-83	09738	2-55, 2-65, 2-71, 3-17, 3-33, 3-35, 3-103
04743	3-11	07786	2-57, 2-59, 2-91	09739	2-57, 2-59, 2-65, 3-29, 3-33, 3-39, 3-89, 3-103
04843	2-15, 2-87	07787	2-39, 2-89	09740	2-9, 2-15, 2-93, 3-47, 3-49
04846	2-11, 2-57, 2-59	07788*	3-59	09741	2-49
04928	2-49	07789	3-17	09744	3-63
05134	3-29	07790	3-59, 3-101	09759	2-63
05685	2-89	07791	2-13, 2-75, 3-75, 3-77	09770	2-61, 2-87, 3-81, 3-83
05686	2-89	08175	2-87	09775	2-39, 2-89
06415	2-61, 2-87	08178	2-15, 2-27, 2-87, 3-83	1002898	3-35
06416	2-65	08179	2-15, 2-39, 2-87, 3-83	1002899	3-35
06549	2-43, 2-47, 3-5, 3-7, 3-47, 3-49, 3-97	08182	2-27, 2-31, 2-39	1005218	3-25, 3-27
06919	2-95, 2-99	08202	2-27	1005630	3-17, 3-31, 3-33, 3-35
06926	2-95, 3-19	08236	2-39, 2-41, 2-45, 2-57, 2-59, 2-89	1006400	3-17, 3-35
06927	2-13, 2-25, 2-71, 2-101, 3-47, 3-63, 3-67	08346	2-67	1006410	3-29
06933	2-85, 3-5, 3-7	08708	2-25, 2-41, 2-45, 2-61, 2-65, 2-75, 2-87, 2-97, 3-39, 3-43, 3-47, 3-77, 3-79, 3-83	1008142	2-13
06934	3-65	08709	2-7, 2-11, 2-13, 2-15, 2-31, 2-33, 2-41, 2-45, 2-61, 2-65, 2-75, 2-93, 3-39, 3-63, 3-77, 3-81, 3-84	1011170	3-35
06935	2-93, 3-67, 3-95	08711	2-27, 2-39, 2-67	1011409	2-51, 3-35
06938	3-71	08712	2-7, 2-15, 2-49, 2-57, 2-59, 2-75, 2-87, 2-101, 3-29, 3-49, 3-77, 3-93	1011411	3-35
06942	2-19, 2-25, 2-97, 2-99, 3-11, 3-71	08713	2-7, 2-39, 2-41, 2-45, 2-57, 2-59, 2-81, 2-83, 3-11, 3-15, 3-25, 3-27, 3-45, 3-49, 3-67, 3-75, 3-91, 3-95	1011412	3-69
06943	3-39, 3-43, 3-93	08714	2-39, 2-87, 2-89, 2-91	1011522	3-33
		08716	2-7, 2-85, 3-79, 3-83, 3-93	1011719	3-11
		09005	3-39	1011735	2-17
		09007	2-55, 3-29	1011837	3-39
				1011882	3-65
				1011885	3-31
				10120	2-57, 2-59
				1013281	2-39
				1014163	2-31
				1014295	3-41
				1014328	2-29, 2-55, 3-81
				1014563	2-87
				1014949	3-33, 3-35
				1014971	3-71, 4-3
				1014974	3-33, 3-69
				1014976	3-17, 3-33, 3-69
				1014981	3-31
				1015025	3-17

CROSS REFERENCE

Part Number	Page Number	Part Number	Page Number	Part Number	Page Number
1015026	3-69	1040049	2-11	1057572	2-13
1015032	3-29	1040467	2-11, 2-25, 3-33, 3-67, 3-91	1057629	2-31, 3-84
1015455	3-33	1040634	3-63	1057637	4-3
1016331	2-15, 2-77	1040800	3-63	1057780	2-7
1016354	2-51	1040868	2-133, 3-33	1057785	2-11
1016399	2-61, 3-75	1042051	3-67	1057814	3-39
1017218	2-9, 2-19, 2-29, 2-55, 2-61, 2-73, 2-77, 2-81, 2-93, 2-95, 3-9, 3-11, 3-13, 3-15, 3-31, 3-65, 3-75, 3-79, 3-81, 3-93	1042191	3-67, 3-71	1057816	3-39
1017441	2-43, 2-47	1042772	3-67	1057978	3-29
1017802	2-43, 2-47	1044351	2-73	1058340	2-95
1018155	4-3	1044352	2-73	1058679	2-17
1018276	2-87	1044393	4-3	1058687	4-4
1019285	2-81, 3-27, 3-29	1044428	3-67, 3-71	1058694	3-5
1020168	2-11, 2-73, 3-67	1044428	3-67, 3-71	1059073	2-11
1020341	2-9, 2-13, 2-17, 2-19, 2-29, 2-71, 2-75, 2-79, 2-81, 2-83, 2-85, 2-93, 2-95, 3-5, 3-33, 3-39, 3-67, 3-71, 3-77, 3-84, 3-89, 3-91, 3-93, 3-95, 3-102	1045034	3-25, 3-27	1059231	3-33
1022671	3-41	1045041	2-51, 2-53	1059342	3-5
1022846	2-57, 2-59	1045487	2-57, 2-59, 2-77	1059938	3-5
1023676	2-27	1045525	2-17, 2-91	1059969	2-67
1023677	2-27	1046041	4-3	1060103	3-9
1023920	3-95	1046404	2-95, 3-89, 3-97	1060128	3-39, 3-69, 3-71
1024977	3-43	1048353	2-33, 2-71	1060276	2-95
1026014	2-81	1048741	4-3	1060428	3-39
1027976	3-39	1048744	3-81, 3-84	1060440	3-41
1028522	2-7	1048955	2-19	1060673	2-77
1028581	3-35	1049637	4-3	1060691	3-41
1031413	2-89	1049982	2-71	1060708	3-41
1031575	3-23	1050003	2-134	1060718	3-41
1031616	3-79	1050295	3-93	1060720	3-41
1034731	2-55, 2-95, 2-101, 3-95	1050554	3-95	1061049	4-4
1034731*	3-59	1051024	2-5	1061356	3-41
1035826	3-83	1051030	2-3	1061570	3-41
1036892	2-61, 2-65, 3-89	1051052	2-19, 2-21	1061571	3-41
1037032	4-3	1051268	4-3	1061910	2-97
1037346	2-7, 2-31, 2-67, 2-69, 2-71, 2-75, 3-3, 3-39, 3-63, 3-65, 3-69, 3-77, 3-79	1051519	4-3	1061918	2-97
1037354	2-7, 2-29, 2-33, 2-41, 2-45, 3-51, 3-53, 3-55, 3-57, 3-63, 3-65, 3-87, 3-89	1051800	3-23	1061954	3-29
1037355	2-19, 2-75, 3-49, 3-59, 3-77, 3-102	1052010	3-35	1062006	4-3
1037822	1-1, 2-81	1052123	2-25, 3-59	1062106	3-5
1037827	2-49	1052126	2-25, 2-85, 3-71	1062386	2-23
1039042	3-67	1052532	2-91	1062403	3-33
1039044	3-67	1052726	2-17	1062651	2-77
1039056	3-67	1052962	2-7	1062659	3-41
1039392	3-7	1053291	2-73	1062813	2-134
1039557	3-33, 3-35	1053321	2-73	10632-2	3-7
1039998	2-25	1053342	2-29, 3-81, 4-6	1063263	3-5
		1054178	3-39	1064184	2-95, 3-3, 3-5, 3-7, 3-19, 3-33
		1054654	2-11	1064188	2-99, 3-5, 3-7, 3-39, 3-72
		1054662	2-75, 3-11, 3-77	1064191	3-5
		1054776	4-3	1064440	2-134
		1054945	2-89	1065134	2-57, 2-59
		1055254	3-33	1065343	2-134
		1055396	2-91	1066397	2-55
		1055552	4-3	1066429	2-93
		1056412	2-11	1066431	2-77, 2-85
		1056719	3-39	1066434	1-1, 2-81
		1056838	2-55	1066919	3-39
		1056979	3-5	1067059	2-69
		1056982	3-39, 3-72	1067526	3-33
		1057043	2-11	1068510	2-97, 2-99
		1057214	2-81	1068763	4-3
		10575	3-25, 3-27		
		1057554	2-13		

CROSS REFERENCE

Part Number	Page Number	Part Number	Page Number	Part Number	Page Number
1069311	2-77	1201101	3-11	1206456	3-39
1069315	3-95	1201149	3-13	1206470	2-39, 2-49, 3-83
1069322	2-17, 3-65	1201267	2-85	1206475	3-13
1069326	2-77	1201393	3-39	1206482	3-39
1069467	3-47	1201423	3-39	1206530	2-91
1069580	3-47	1201428	2-21	1206722	2-41, 2-45, 3-11
1069671	3-37	1201434	2-83, 3-45	1206723	3-11
1069708	4-3	1201441	3-35	1206774	2-85
1069746	3-7	1201500	2-41, 2-45, 3-11	1206785	2-19
1070541	3-47	1201894	2-19	1206821	2-89
1070658	3-47	1202779	2-7, 2-63	1206844	2-89
1070757	3-47	1202860	2-95, 2-101, 3-19	1206865	2-89
1071085	3-7, 3-17, 3-31, 3-47	1202864	2-97	1206872	2-87
1071311	4-4	1202868	2-95	1206948	2-77
1072978	2-97	1203454	3-33, 3-35	1206951	3-51, 3-53, 3-55, 3-57
1072979	2-97	1203814	3-33	1206961	2-81
1072999	3-21	1203848	2-85	1207034	2-89
1073059	3-47	1203947	3-39	1207039	2-85
1073181	2-13	1203996	3-33, 3-35	1207086	1-1, 2-91
1074075	3-45	1204024	3-33	1207087	1-1, 2-91
1074103	2-133	1204077	2-63	1207103	2-91
1074536	2-97	1204338	3-33, 3-35	1207108	2-53
1074570	2-25	1204356	2-51	1207126	2-53
1074599	2-97	1204357	2-55	1207127	2-53
1074600	3-47	1204441	2-55	1207130	2-81, 3-67
1074601	3-47	1204458	2-51	1207131	2-93
1074602	2-133	1204460	2-51	1207145	2-93, 3-91
1074603	2-73	1204634	2-55	1207184	2-27
1074672	3-3	1204637	2-55	1207209	2-81
1074713	2-97	1204638	2-55, 3-81	1207272	2-77
1074845	2-17	1204639	2-55, 3-81	1207284	3-31
1074940	2-133	1204640	2-55	1207341	2-85
1075003	2-17	1204642	2-55	1207362	2-93
1075086	2-71	1204643	2-55	1207436	2-27
1075150	2-25	1204790	2-55	1207444	3-9
1075240	3-17	1204791	2-55	1207466	2-87
1075296	3-5, 3-7	1204880	2-55	1207517	3-41
1075328	2-73	1204881	2-55	1207518	2-79
1075452	2-71	1204926	3-9	1207562	2-83
1076435	2-133	1204972	3-9	1207566	2-15
1076436	3-72	1204974	3-9	1207608	2-91
1076449	3-73	1205010	2-53	1207654	2-15
1076532	3-99	1205011	2-53	1207656	3-11
1076655	2-133	1205049	2-81	1207659	3-29
1076691	2-51, 2-53	1205073	2-19, 3-102	1207661	1-1, 2-91
1076746	3-99	1205131	2-51	1207701	3-47
11329	2-29, 2-33, 3-25, 3-27, 3-81	1205133	2-49	1207725	3-9
11329*	3-59	1205428	2-79	1207739	2-87
11398	2-43, 2-47	1205553	2-87	1207750	3-31
11399	2-79, 3-25, 3-27	1205797	2-81	1207757	2-87
11531	2-79	1205801	2-85	1207774	3-39
11635	2-71, 3-13	1205811	2-85, 2-93	1207866	3-15
1200149	2-85	1205863	2-7	1207887	2-81
1200328	3-17, 3-33	1205864	2-7	1207902	3-43
1200394	3-39	1206099	2-83	1207903	2-87
1200467	3-35	1206119	2-81	1207911	3-41
1200634	3-11	1206251	2-91	1207922	2-19
1200642	3-41	1206303	3-35	1207933	3-51
1200863	3-11	1206370	1-1, 2-83	1207934	3-51
		1206431	2-97	1207935	3-53, 3-55

CROSS REFERENCE

Part Number	Page Number	Part Number	Page Number	Part Number	Page Number
1207936	3-53, 3-55	1209444	2-25, 2-91	1213110	2-81
1207946	2-93	1209678	3-11	1213118	3-45
1207961	3-43	1209684	2-83	1213161	2-53
1207981	2-15	1209712	2-89	1213182	3-45
1207984	2-27	1209769	2-49	1213186	3-45
1207986	3-103	1209915	3-9	1213206	3-45
1208043	3-25, 3-27	1209960	2-23	1213211	1-1, 2-57, 2-59
1208053	3-43	1209964	2-23	1213228	2-59
1208106	2-27	1209965	2-23	1213243	2-59
1208109	3-43	1209966	2-23	1213244	2-59
1208128	3-9	1209968	2-23	1213266	1-1, 2-57, 2-59
1208153	2-89	1209969	2-23	1213267	2-57, 2-59
1208155	2-89	1209995	2-23	1213281	3-51, 3-53, 3-55, 3-57
1208156	2-89	1210022	2-89	1213362	3-45
1208185	2-17	1210177	2-49	1213392	3-45
1208187	2-17	1210179	2-49, 2-53	1213461	2-15
1208208	2-49	1210262	2-49	1213513	3-41
1208247	2-87	1210286	2-23	1213530	2-91
1208274	2-87	1210312	3-11	1213539	2-91
1208356	1-1, 2-91	1210313	3-55	1213799	3-41
1208357	1-1, 2-91	1210316	3-55	1214093	2-79
1208358	2-91	1210399	2-95, 2-101, 3-19	1214095	3-25, 3-27
1208359	2-91	1210581	3-11	1214173	2-85
1208363	2-7	1210618	2-53	1214174	2-85
1208364	2-7	1210624	2-49	1214326	3-45
1208412	2-95	1210630	2-49	1214337	2-83
1208432	3-17	1210660	2-51	1214545	2-61
1208433	3-17	1210667	2-51	1214550	2-95
1208434	3-17	1210673	3-49, 3-97	1214566	2-95
1208486	2-79	1210711	2-7	1214622	2-13
1208527	3-49	1210807	2-41, 2-45, 2-53, 2-65, 2-71, 2-81, 2-99, 2-101, 3-3, 3-11, 3-15, 3-19, 3-23, 3-31, 3-47, 3-69, 3-93, 3-97	1214737	2-13
1208625	2-11	1210970	2-95, 2-99	1215151	2-7
1208629	2-91	1210971	2-93	1215171	2-73
1208673	3-49	1211150	3-41	1215584	2-17
1208691	2-97	1211884	2-57, 2-59	1215585	2-17
1208710	3-9	1211952	2-23	1215689	2-65
1208714	3-9	1211963	3-45	1215693	2-65
1208730	2-91	1212006	3-45	1215747	2-67
1208732	3-31	1212112	1-1, 2-27	1216252	3-11
1208733	3-27	1212158	3-53, 3-55	1216256	3-11
1208748	2-85, 2-93, 3-67	1212248	2-7	1216257	3-11
1208858	2-91	1212298	2-77	1216258	3-15
1208906	2-91	1212350	2-7	1216279	3-11
1208971	2-23	1212366	3-45	1216293	3-15
1208974	2-23	1212400	2-15	1216300	3-13
1208977	2-11, 2-23	1212415	2-19	1216303	3-13
1208983	2-23	1212443	3-33	1216310	3-11
1208985	2-23	1212623	2-49	1216313	3-11
1208986	2-23	1212782	2-91	1216314	3-11
1208987	2-23	1212849	2-55, 3-81	1216315	3-11
1208989	2-23	1212887	2-79	1216319	1-1, 3-13
1208999	2-23	1213007	2-57	1216320	1-1, 3-13
1209052	2-23	1213059	2-95	1216321	1-1, 3-13
1209120	2-91	1213060	2-57	1216323	3-13
1209121	2-91	1213061	2-57	1216473	2-67
1209122	2-91	1213093	2-57, 2-59	1216488	2-67
1209190	2-93			1216500	2-73
1209194	2-19			1216550	2-71
1209368	3-49			1216576	2-67
1209411	2-15, 4-4			1216577	2-67

CROSS REFERENCE

Part Number	Page Number	Part Number	Page Number	Part Number	Page Number
1216625	2-71	1218400	2-73	1221530	2-41, 2-45
1216637	2-71	1218579	2-15	1221590	1-1, 2-29
1216690	2-67	1218580	2-15	1221611	2-41, 2-45
1216717	3-23	1218630	2-17	1221794	2-25
1216753	2-101	1218732	2-99	1221952	3-17, 3-33
1216775	2-67	1218851	2-11	1222016	2-39
1216819	2-61	1218852	2-11	1222501	3-95
1216822	2-75, 3-77	1218881	2-65	1222504	3-93
1216827	2-71	1218918	1-1, 2-33, 2-35	1222526	3-89
1216839	2-61	1218920	2-17	1222527	1-1, 2-37, 2-75
1216858	2-61	1218994	3-3	1222528	2-75
1216918	2-71	1219033	1-1, 2-33, 2-35	1222529	2-75
1216943	2-61	1219037	2-11	1222532	2-75
1216949	2-57, 2-59	1219060	3-95	1222534	2-75
1216950	2-57	1219065	3-89	1222545	2-51
1216951	2-59	1219071	1-1, 2-31, 2-35	1222738	2-39
1216961	2-61	1219083	1-1, 2-33, 2-37	1222845	2-39
1216980	2-61	1219090	2-31	1223001	3-13
1217002	2-71	1219111	2-99	1223002	2-71
1217005	3-11	1219141	3-97	1223086	2-75, 3-77
1217010	2-75, 3-77	1219157	2-61, 3-75	1223100	2-31, 3-84
1217072	2-67	1219160	2-33	1223185	2-7
1217080	2-65	1219167	2-29	1223190	2-61, 3-75
1217120	2-65	1219236	1-1, 2-33, 2-35	1223228	2-7
1217128	2-33	1219243	1-1, 2-33, 2-37	1223270	2-75, 3-77
1217151	2-39	1219248	2-33	1223281	2-75, 3-77
1217152	2-39	1219280	2-33	1223368	2-43, 2-47
1217187	3-29, 3-69	1219303	2-29, 2-31	1223496	2-71
1217201	2-43	1219358	2-31	1223524	2-71
1217322	2-23	1219396	3-57	1223586	2-75, 3-77
1217422	2-101	1219422	2-29	1223784	2-75
1217475	2-15	1219573	2-39	1223797	2-41, 2-45
1217545	1-1, 2-29	1219592	2-33	1223956	2-71
1217546	1-1, 2-29	1219608	2-29, 3-81	1224133	2-39
1217547	2-63	1219642	2-31	1224134	2-39
1217573	2-17	1219725	2-31	1224140	3-95
1217598	3-11	1220192	2-3	1224155	2-73
1217601	2-13	1220193	2-3	1224157	2-33
1217649	2-65	1220194	2-3	1224229	3-93
1217685	2-47	1220201	2-3	1224331	3-71
1217704	2-29	1220230	2-5	1224341	2-11
1217751	2-25	1220232	2-5	1224454	2-11
1217792	2-13	1220240	2-5	1224634	3-95
1217821	2-61	1220243	2-5	1224699	2-13
1217835	2-41, 2-45	1220430	3-25, 3-27	1224700	2-11
1217922	2-67	1220450	2-39	1224712	2-39
1218038	2-65	1220508	2-29	1224776	2-13
1218041	2-65	1220800	2-69	1224777	2-13
1218042	2-65	1220899	2-7	1224893	2-11, 2-13
1218065	2-29	1220927	2-65	1224933	3-13
1218085	2-77	1221016	2-41, 2-45	1224934	3-13
1218129	3-11	1221017	2-41, 2-45	1224935	3-13
1218173	2-71, 3-93	1221023	2-41	1224938	3-13
1218178	2-65	1221161	2-25, 2-79	1225078	3-95
1218213	2-9	1221203	2-45	1225119	2-11
1218279	3-15	1221283	2-7	1225182	3-95
1218322	2-33, 2-71, 3-79	1221370	2-61, 3-75	1225192	3-89
1218331	2-71, 3-93	1221456	2-41	1225312	3-95
1218371	2-71	1221457	2-45	1225331	3-95
1218383	2-77	1221486	2-41, 2-45	1225382	2-65

CROSS REFERENCE

Part Number	Page Number	Part Number	Page Number	Part Number	Page Number
1225397	3-95	1228337	2-67	1238731	3-65
1225398	2-5	1228461	2-65	1238746	3-71
1225415	3-95	1228978	3-89	1238848	2-7
1225416	3-95	1229005	2-15	1238870	2-17
1225417	3-95	1229338	3-89	1238878	3-65
1225437	3-49	1230492	3-75	1238895	3-65
1225439	3-31	1230496	3-75	1238981	3-59
1225442	2-25	1230623	3-77	1239018	3-71
1225464	2-134	1230821	2-15	1239141	3-71
1225465	2-134	1230885	2-15	1239301	3-81
1225466	2-134	12309	3-11	1239309	3-9
1225467	2-134	1230922	3-75	1239312	3-9
1225479	3-89	1230925	3-75	1239363	3-81
1225482	3-93, 3-95	1230954	3-75	1239383	3-102
1225535	3-57	1230990	3-77	1239385	3-102
1225538	3-57	1230992	2-71	1239393	3-102
1225549	2-5	1230994	3-83	1239504	2-41
1225563	2-23	1231000	3-83	1239505	2-45
1225566	3-89	12312	3-67	1239531	3-67
1225631	2-67	1231235	3-83	1239673	3-71
1225700	3-67, 3-91	1231251	3-79, 3-85	1239681	2-19
1225704	3-67, 3-91	1231252	3-79	1239902	2-83
1225730	2-29	1231253	3-79	1240010	3-65
1225991	3-63	1231298	3-79	1240228*	3-59
1226000	3-63	1231332	3-79	1240293	3-69
1226043	3-63	1231518	3-81	1241005	3-71
1226049	3-63	1231521	3-84	1241249	3-49
1226141	2-13	1231524	3-81	1241253	3-49
1226312	2-71	1231527	2-5	1241255	3-81
1226407	2-41, 2-45	12316	3-39, 3-69	1241509	3-67, 3-91
1226634	2-97	12317	2-89	1241608	3-71
1226647	3-63, 3-89, 3-95	1233055	2-49	1242000	3-69
1226674	2-75, 3-77	12333	2-61, 2-73, 2-81, 3-11, 3-45, 3-75	1242235	2-27
1226827	2-75, 3-77	1234554	2-15	1242272	3-79
12269	2-29, 3-81	1234789	2-15	1242382*	3-59
1227026	2-65	1234792	2-15	1242409*	3-59
1227074	3-83	1236066	2-15	1242557	3-83
1227083	3-81	1236287	2-7	1242744	2-23
1227096	2-75, 3-77	1236318	3-71	1242823	3-39, 3-69
1227116	3-79	1236430	2-17	1242858	3-61
1227117	3-79, 3-85	1237664	2-9	1242859	3-61
1227172	2-61, 3-75	1237688	3-79	1242860	3-61
12273	2-55, 2-61, 2-67, 2-77, 2-81, 3-9, 3-13, 3-31, 3-65, 3-93	1237693	3-79	1243007	2-57, 2-59
1227379	2-7	1237760	3-79, 3-85	1243128	3-61
12274	2-13	1238009	3-59, 3-61, 3-101	1243167	3-69
1227424	2-39	1238011	3-101	1243574	3-59
1227453	2-75, 3-77	1238011*	3-59	1243644	3-67
1227455	2-53	1238175	3-65	1243645	3-67
1227460	2-43, 2-47	1238205	3-75	1243710	3-89
12277	2-71, 3-89	1238251	3-79, 3-85	1243711	3-89
1227707	3-89	1238253	3-75	1243783	3-89
1227790	2-39	1238255	3-75	1243787	3-89
1227811	2-61	1238256	3-75, 3-85	1243816*	3-59
1227867	3-17	1238259	3-87	1243817*	3-59
1227937	3-51, 3-53, 3-55	1238324	3-91	1243843*	3-59
1227938	3-51, 3-53, 3-55	1238366	2-43, 2-47	1244175	3-87
1228060	3-51, 3-53, 3-55	1238390	3-101	1244176	3-87
1228214	2-39	1238513	3-67	1244404	3-51
		1238671	3-65	1244405	3-53
				1244412	3-51

CROSS REFERENCE

Part Number	Page Number	Part Number	Page Number	Part Number	Page Number
1244413	3-53	16960	2-23	25015	2-39
1244427	3-39, 3-69	17260	2-3	25312	3-103
1244570	3-67	17261	2-3	25735	2-57, 2-59, 2-87
1244571	3-89	17262	2-3	25887	3-81, 3-84
1244906	3-67	17263	2-3	26315	2-23
1244957	3-93	17288	2-61	26395-1	3-13
1244985	3-95	17404	2-57, 2-59, 2-75, 3-77	26428	2-55
1245600	3-93	17461	2-29, 2-67, 2-87	28010	2-29, 3-81
1245646	3-93	17521	3-25	29558	2-31
1245866	3-67	18136	2-29, 3-81	29570	2-85
1246365	3-102	18595	2-79, 3-25, 3-27	29584	2-49, 3-11
1246706*	3-59	19065	2-25, 2-71, 3-95	30406	2-73
1247115*	3-59	19066	2-11, 2-43, 2-47, 2-73, 3-5, 3-7	32483	2-13, 2-19, 2-23, 2-25, 2-41, 2-45, 2-71, 2-75, 2-97, 2-99, 2-101, 3-5, 3-43, 3-47, 3-69, 3-71, 3-77, 3-79, 3-93, 3-103
1247164	3-89	19312	2-7, 2-63, 2-85, 2-97, 2-101	32485	2-11, 2-41, 2-45
1247165	3-89	19314	2-97, 2-101	32486	2-27, 2-39, 2-67
1247200	3-59	19315	3-5	32490	2-61, 2-65, 2-93, 3-7, 3-17, 3-31, 3-33, 3-59, 3-79, 3-101
1247624	3-89	19324	2-25	32490*	3-59
1247646	3-71	20170	2-25, 2-27	32491	2-7, 2-9, 2-11, 2-13, 2-15, 2-27, 2-29, 2-31, 2-75, 2-93, 3-67, 3-71, 3-75, 3-77, 3-81, 3-83, 3-84, 3-91
1247763*	3-59	20802	2-85	32492	2-7, 2-9, 2-23, 2-39, 2-61, 2-67, 2-69, 2-85, 3-43, 3-83
1247971	3-83	20944	3-31	32509	4-3
1248099	3-89	20950	3-17, 3-31	32598	3-39
1248312	3-51	20951	3-31	32716	2-67
1248313	3-53	20952	3-31	32899	2-15, 2-27
1248370	3-79	21120	2-7	32969	2-27
1248371	2-75, 3-77	21168	3-67	32980	2-25
1248442	2-21	21196	3-43	32982	2-101
1248572	3-72	21198	2-29, 3-71	32984	2-25
1250357	3-89	21606	2-91	32987	3-81, 3-84
1252168	2-17	21659	4-5	33295	3-25, 3-27
130773	2-41, 2-45, 2-85, 3-7, 3-17, 3-31, 3-39, 4-3	21661	4-5	33584	3-39
13766	2-65	222158	2-51, 3-67	33807	2-95, 2-99
13773	2-25	222260	2-49	33925	2-23
140011	3-103	222267	2-17, 3-5, 3-63	33930	2-97, 3-11, 3-47, 3-59, 3-101
140027	2-61	222290	2-17	33932	3-31, 3-63, 4-3
140045	3-43, 3-79	222375	3-69	33948	2-61, 3-75
140324	2-93	222460	2-41, 2-45	35529	2-65
140825	2-9	222463	3-95	35843	2-49, 2-67
14242	2-27	222504	3-75	35973	3-81, 3-84
14529	2-87	222505	2-13, 3-13	360369	2-19, 2-21
14595-1	2-15, 2-27	222516	2-7, 2-41, 2-45, 3-95	360370	2-19, 2-21
14605	3-83	222809	3-19	360460	2-81
14799	2-13	222818	2-29, 2-55	360943	2-5
14877	3-27, 3-29	22297	3-45	360973	2-11, 3-65, 3-93, 3-103
150208	3-33	223054	2-87	361076	2-17
150412	3-69	223065	2-13	361144	2-17
150538	3-17, 3-33, 3-71	223163	2-19, 3-79	363087	2-89
150713	2-51	223198	2-53	363162	2-91, 3-13, 3-15
15331	2-15, 2-89	22892*	3-59		
15675	2-85, 3-13	230735	2-81		
15678	2-15, 2-55, 2-57, 2-59, 2-75, 2-93, 3-77	23146	2-7		
16411	1-1	23446	3-67		
16412	1-1	23788	2-65		
16735	2-13, 2-57, 2-59, 3-23, 3-71	23788-1	2-65		
16879	2-49, 2-75, 3-77	24105	3-25, 3-27		
16930	2-39	24196	3-29, 3-97		
16931	2-11, 2-13, 2-31, 3-75, 3-84	24199	3-47, 3-75		
		24265	3-31		
		24584	3-39, 3-69, 3-71		

CROSS REFERENCE

Part Number	Page Number	Part Number	Page Number	Part Number	Page Number
363301	3-13	39349	2-13, 2-25, 2-27, 3-9, 3-49	54390	2-27
363469	2-57, 2-59	39395	3-81, 3-84	54400	2-41, 2-45
363976	2-39	394349	2-39	54577	2-27
365096	3-25, 3-27	397779	3-41, 3-67	54618	3-11
367679	2-71	397889	3-95	55094	3-15
368176	2-23	397980	2-3	55248	3-93
369359	3-43	398500	3-39, 3-72	56166	2-15
369415	3-49	398501	2-17	57248	3-33
369781	2-41, 2-45	398508	2-17	57379	3-25, 3-27
36996	3-71	398526	3-5	57598	2-41, 2-45
370094	2-3	398806	2-85, 2-93, 3-65, 3-67	57702	3-43
370095	2-3, 2-5	40607	3-23	57772	3-67
375321	3-25, 3-27	41140	2-71, 3-67	58359	2-65
376718	3-75	41141	2-7, 2-17, 2-71, 2-73	58979	3-49
377084	3-3, 3-5, 3-7	41143	2-53	58979*	3-59
377349	2-77, 3-29	41185	2-29, 2-55, 3-81	59542	2-65
377364	2-51, 3-13	41186	2-51, 2-55, 2-67, 3-11, 3-13, 3-84	59658	2-61, 2-81, 3-75
377537	1-1	41345	3-79	59668	2-49
377538	1-1	41358	2-23	59965	2-65
377540	1-1	41410	3-25, 3-27	605070	2-15, 2-27
379829	2-81	41430	2-67, 3-9, 3-43	611221	3-47
381502	2-27	41437	2-19, 2-21	630146	2-79
382320	2-81, 2-85, 3-63, 3-65	41579	2-3, 3-67, 4-3	630258	2-27
383725	2-17	41702	2-97, 2-101	630358	2-15
383726	3-19	42120-1	2-65	63233	3-11
383727	2-99	43555	3-17, 3-33, 3-93	63244-2	3-25, 3-27
385685	2-81, 3-27, 3-29	43844	3-17, 3-31, 3-33, 3-35, 3-69, 3-71, 4-3	63810	2-51, 2-53, 3-17, 3-25, 3-27, 3-29, 3-69
386063	2-25, 3-89	44906	2-29, 2-49, 3-11, 3-83	63923	4-5
386088	2-57, 2-59	46390	2-55	63987-1	3-39, 3-69
386230	2-3	46657	2-15, 2-39, 2-41, 2-45, 3-83	64425	2-57, 2-59
386240	2-3	46983	2-77	64778	3-39, 3-69
386250	2-3	47167	3-71	66211	2-27
386274	2-55	47388	3-39	66213	2-27
386299	3-11	47585	2-75, 3-77	68567	2-53
386324	2-77	48258	3-5	69461	3-23
386364	3-31, 4-5	49145	3-97	69972	3-43
386391	2-57, 2-59	49162	3-95	70158	2-27
386539	2-67	49177	2-19, 2-21	70161	2-27
386628	3-83	49263	3-5	70651	2-11
386652	3-29	49266	3-5	71274	2-87
386652	3-29	49697	2-55, 3-23	71579	2-7
386801	2-65	49800	3-63, 3-95	71607	2-57, 2-59
386807	2-97	49826	2-93, 2-97, 3-9, 3-65, 3-81, 3-93, 3-95, 3-101	71628	3-29
386810	2-25	49891	2-85	72968	2-51
386847	2-89	49914	2-41, 2-45	72970	2-7
386997	2-67	50335	2-55	73342	3-29, 3-69
386998	2-67	51103	2-87	73377	2-39
386999	2-67	51338	2-27	73468	3-29
39005	3-11	51339	2-27	74455	2-51, 2-53, 3-7, 3-93
390994	2-77	51528	2-41, 2-45	76062	2-97, 2-101
390996	3-87	51534	2-39	762427	2-69
391345	2-91	51538	2-57, 2-59	762428	2-69
391434	2-87	51813	2-91	763045	2-7, 2-71
39239	2-93	54333	3-29, 3-39, 3-69, 4-3	763064	2-41, 2-45
39279	2-29	54345	3-93	763065	2-65
39281	2-27			763114	2-11, 2-25, 2-71, 2-95, 3-3, 3-19, 3-47, 3-59
39283	2-9			763115	3-59
39285	2-23			763116	2-71
39308	3-11				
39311	3-11				
39322	2-73				

CROSS REFERENCE

Part Number	Page Number	Part Number	Page Number	Part Number	Page Number
763147	2-33, 2-61, 2-75, 3-79	9015016	2-77	9018832	3-101
76426	3-29	9015018	2-77	9018833	3-81
76570	2-93	9015019	2-65	9018837	3-81
76653	2-27	9015020	2-65	9018840	3-85
767255	2-69	9015021	2-65	9018841	3-67
769785	3-39	9015023	1-1, 2-75, 3-77	9018842	3-67
771048	2-69	9015024	2-29	9018844	3-67
77272	2-89	9015025	2-39	9018847	3-67
77488	2-87	9015026	1-1, 2-35	9018848	3-65
78398	3-27	9015027	1-1, 2-37	9018849	3-65
78785	3-93	9015028	1-1, 2-29	9018850	3-67
78840	3-29, 3-69	9015038	2-93	9018853	2-79
78841	3-29, 3-69	9015039	2-9	9018975	2-93
79217	2-89	9015040	2-85	9018977	2-85
79273-2	2-79	9015041	2-11	9018978	2-93
79497	3-25, 3-27	9015042	2-11	9018979	3-67
79506	3-49	9015043	2-77	9018980	3-65
79874	2-69	9015044	1-1, 2-23	9018981	3-67
80235	3-83	9015047	2-101	9018982	3-9
80409	3-13	9015048	2-101	9018983	3-65
80487	3-83	9015049	2-13	9019655*	3-59
80491	2-57, 2-59, 3-83	9015050	2-13	9020070	2-91
81884	3-84	9015051	3-11	9020080	3-41
830207	2-15	9015052	3-11	9020103	2-21
86379	2-97	9015053	3-11	9020107	3-7
86508	3-25, 3-27	9015054	3-11	9020109	3-5
86618	2-73	9015055	3-11	9020139	3-103
87147	2-65	9015056	3-13	9020211	2-81
87172	2-7	9015057	2-71	9020212	2-81
87173	3-35, 3-69	9015058	2-7	9020213	2-93
87677	3-69, 3-73	9015059	2-7	9020215	2-53
89046	2-5	9015062	2-7	9020217	3-13
89047	2-5	9015063	2-7	9020225	2-17
89048	2-5	9015064	2-71	9020227	2-17
89049	2-5	9015065	2-73	9020229	2-95
9006268	4-3	9015066	2-69	9020230	3-19
9008155	3-41	9015076	2-67	9020231	2-27
9008182	3-3	9015077	2-67	9020232	2-89
9009990	3-47	9015185	2-11	9020233	1-1, 2-89
9011916	4-6	9015267	2-71	9020235	2-55
9013046	2-59	9015386	2-71	9020237	2-55
9013047	2-59	9015620	2-61	9020238	2-51
9013756	2-57	9015632	2-23	9020239	2-55
9013757	2-59	9015633	2-11	9020240	2-55
9013767	3-9	9015634	2-11	9020242	2-51
9013795	3-9	9016099	3-51, 3-53, 3-55	9020243	2-57
9013931	4-6	9016496	2-51, 2-53, 3-17	9020244	2-57
9013934	4-6	9016734	2-15	9020245	2-55
9014285	1-1, 2-89	9017101	2-5	9020250	2-49
9014338	3-29, 3-69	9017160	3-23	9020251	2-49
9014662	2-5	9017351	3-104	9020252	3-39
9014664	2-5	9017352	3-104	9020253	2-49
9014666	2-3	9017353	3-104	9020258	3-31
9014997	2-23	9017354	3-104	9020260	3-33, 4-3
9014998	2-13	9017355	3-104	9020261	4-3
9014999	2-11	9017356	3-104	9020263	2-27
9015002	2-95	9017357	3-104	9020264	2-27
9015013	2-69	9017358	3-104	9020265	2-27
9015014	2-65	9017385	3-104	9020270	1-1
9015015	2-63	9017386	3-104	9020271	1-1

Part Number	Page Number
9020272	1-1
9020273	2-7
9020286	2-81
9020288	3-31
9020290	2-93
9020379	3-83
9020594	2-95
9020652	3-53, 3-55
9020698	3-89

PART DESCRIPTION TO PAGE NUMBER CROSS REFERENCE LIST

A

Actuator, 36v, 2.36in Stroke, 2-87
 Actuator, 36vdc, 06.0 Strk, 0700 Lbs, 2-67
 Actuator, 36vdc, 2.75strk, 450lb, 2-41, 2-45, 3-11
 Actuator, 36vdc, 5.00strk, 1100lb, 2-39, 2-49, 3-83
 Adapter, Swivel, 1.75, Abs, 3-41
 Alarm, 9-48vdc, 95 Db(A) [Ec-H20], 2-17
 Alarm, Backup, 12-48vdc, Adj, 3-5
 Angle Wldt, 2-31
 Angle Wldt, Hppr, 2-61
 Angle, Keeper, Cable, 3-83
 Angle, Latch, 2-19
 Angle, Mtg, Filterbox, 2-71
 Angle, Mtg, Transport, 3-63
 Angle, Mtg, Transport [M17], 3-63
 Angle, Rtnng, 3-95
 Angle, Sppt, Seat, 2-19, 3-102
 Angle, Stil, Perforated .03, 2-53
 Antenna, Telem, 187 In [Gprs], 3-47
 Arm Kit, Drive, Swp, Direct, Afmkt [M17], 3-81
 Arm Kit, Lift, Hppr, Afmkt [M17], 2-65
 Arm Kit, Prop, Afmkt [M17], 2-65
 Arm Kit, Prop, Tj, Afmkt [M17], 2-65
 Arm Kit, Sqge, Front, Lh, Afmkt, 2-59
 Arm Kit, Sqge, Front, Rh, Afmkt, 2-57
 Arm Kit, Sqge, Rear, Lh, Afmkt, 2-59
 Arm Kit, Sqge, Rear, Rh, Afmkt, 2-57
 Arm Wldt, 2-91
 Arm Wldt, Drive, Swp, 3-81
 Arm Wldt, Front, Lh, 2-59
 Arm Wldt, Front, Rh, 2-57
 Arm Wldt, Hppr, 2-65
 Arm Wldt, Hppr Roll, 2-67
 Arm Wldt, Idler, Swp, 3-84
 Arm Wldt, Lh, 2-59
 Arm Wldt, Lift, 2-41, 2-45, 2-49, 3-83
 Arm Wldt, Rear, Lh, 2-59
 Arm Wldt, Rear, Rh, 2-57
 Arm Wldt, Rh, 2-57
 Arm, Lift, Actuator, Mach, 3-11
 Arm, Pivot, Mach, 3-11
 Assy, Seal, Mtg, Vacfan, 2-85

B

Bar Wldt, Retainer, Sqge, Rear, 2-91
 Bar Wldt, Weight, Hppr, 3-75
 Bar, Rnd, Plstc, 0.31d 08.5l, 2-77
 Base, Module, Light, 3-5
 Battery Kit, Li-Ion, 36v, 38.8kwh [UI], 3-59
 Battery, Wet, 36Vdc, 510Ah, 3-51
 Battery, Wet, 36vdc, 510ah [W/Watering], 3-51
 Battery, Wet, 36Vdc, 625Ah (China Only), 3-51
 Battery, Wet, 36Vdc, 750Ah, 3-53

Battery, Wet, 36vdc, 750ah [W/Watering], 3-53
 Battery, Wet, 36Vdc, 755Ah (China Only), 3-53
 Battery, Wet, 36Vdc, 930Ah, 3-55
 Battery, Wet, 36Vdc, 930Ah [Spw/Wi-lq], 3-57
 Battery, Wet, 36vdc, 930ah [W/Watering], 3-55
 Bearing, Ball, 0.24b 0.51d 0.20w [2seal], 3-41
 Bearing, Ball, 0.62b 1.38d 0.43w, 2-29, 3-81
 Bearing, Ball, 0.67b, 1.85d, 0.55w, 2-23
 Bearing, Ball, 0.79b 1.85d 0.55w, 2-55
 Bearing, Ball, 1.00b 2.05d .811w 2row, 2-65
 Bearing, Ball, 3.74b, 6.69d, 2.19w, 2-23
 Bearing, Cone, 1.38b 0.71w, 2-27
 Bearing, Cup, 2.56d 0.55w, 2-27
 Bearing, Flng, 2hole, 0.50b [Nyl], 2-75, 3-77
 Bearing, Flng, 2hole, 0.75b, 2-13
 Bearing, Flng, 2hole, 0.75b [Nyl], 2-13
 Bearing, Flng, 2hole, 1.25b, 2-11
 Bearing, Journal, 0.75b 0.88d 0.75l, 2-11
 Bearing, Motor, Ele, 4-6
 Bearing, Needle, 0.25b 0.88d 0.50w, 3-49
 Bearing, Pillowblock, 1.12b, 2-11
 Bearing, Self Align, 0.50b 1.00d, 2-39
 Bearing, Self Align, 0.67b 1.18d, 2-39
 Bearing, Self Align, 1.25b 2.00d, 2-65
 Bearing, Sleeve, 1.75id, 2-65
 Bearing, Split, 1.00b, 2-27
 Bearing, W/ Collar, 0.75b 1.85d 1.06w, 3-81, 3-84
 Bellcrank, Spring, Machined, 2-49
 Belt Kit, Drive, 2-55
 Belt Kit, Swp, Afmkt [M17], 1-1, 2-29
 Belt Kit, Swp, Direct, Afmkt [M17], 3-81
 Belt, Drive, 2-55
 Belt, Kit, Cyl, Afmkt [T17], 2-55
 Belt, Ribbed, 29.8l [Pj07], 1-1, 2-29
 Belt, Ribbed, 40.5l [Pj07], 1-1, 2-29
 Belt, Ribbed, 822.5l [Pj823], 3-81
 Blade, Front Squeegee 56.6l (Gum), 2-91
 Blade, Front Squeegee 56.6l (Linard), 1-1, 2-91
 Blade, Front Squeegee 56.6l (Urethane), 1-1, 2-91
 Blade, Rear Squeegee 60.6l (Gum), 2-91
 Blade, Rear Squeegee 60.6l (Linatex), 1-1, 2-91
 Blade, Rear Squeegee 60.6l (Urethane), 1-1, 2-91
 Blade, Sqge, Sba, Gum, 3-13
 Blade, Sqge, Sba, Inner [Linard], 1-1, 3-13
 Blade, Sqge, Sba, Inner, Gum, 3-13
 Blade, Sqge, Sba, Inner, Urethane, 3-13
 Blade, Sqge, Sba, Linatex, 1-1, 3-13
 Blade, Sqge, Sba, Urethane, 3-13

Blade, Sqge, Side, Linatex, 1-1, 2-57, 2-59
 Blade, Sqge, Side, Rubber (Option), 2-57, 2-59
 Blade, Sqge, Side, Ure, 1-1
 Blade, Sqge, Side, Urethane (Option), 2-57, 2-59
 Block, Cooling, Press Wash, 3-71
 Bolt, Carriage, M8 X 1.25 X 80, Fl, 2-41, 2-45
 Bolt, Eye, .50-13 X 4.44 X .34eye, 2-39
 Bolt, Eye, M10 X 1.5 X 040mm, 10.00 Eye, 2-41, 2-45
 Bolt, Eye, M10 X 1.50 X 064mm, 07.10 Eye, 2-89
 Bolt, Eye, M8 X 1.25 X 070mm, 05.50 Eye, 2-57, 2-59
 Bolt, Shld, .41d X 0.35, M8 X 1.25, 3-39
 Boot, Circuitbreaker, 3-5
 Boot, Terminal, Battery, 25.4mm, Blk, 3-47
 Box, Wand, Vac (Trimmed), 3-93
 Bracket Weldmt, Mtg, Pump, 3-29
 Bracket Wldt, 2-91
 Bracket Wldt, Actuator, 3-83
 Bracket Wldt, Adjmt, 3-89
 Bracket Wldt, Deck, 3-13
 Bracket Wldt, Fan, 3-93
 Bracket Wldt, Fltr, 2-73
 Bracket Wldt, Hinge, 3-95
 Bracket Wldt, Housing, Headlight, 3-3
 Bracket Wldt, Hppr, 2-61
 Bracket Wldt, Hppr, Skirt, 3-75
 Bracket Wldt, Lh, Mtg, Door, 2-7
 Bracket Wldt, Mgt [T17 Ec-H2o], 3-33
 Bracket Wldt, Mtg, Ohg, 3-9, 3-65
 Bracket Wldt, Mtg, Pump, 2-69
 Bracket Wldt, Mtg, Skirt, Rear, 2-33
 Bracket Wldt, Mtg, Skirt, 3-47
 Bracket Wldt, Mtg, Wrap, 3-79
 Bracket Wldt, Pivot, Sqge, 2-57, 2-59
 Bracket Wldt, Pump, 3-31, 3-39
 Bracket Wldt, Pump, Spray Hose, 3-39
 Bracket Wldt, Retaining, Skirt, 3-79
 Bracket Wldt, Rh, Mtg, Door, 2-7
 Bracket Wldt, Shagr, Fltr, 2-73
 Bracket Wldt, Sppt, Hppr, 2-61
 Bracket Wldt, Sppt, Motor, 3-71
 Bracket Wldt, Sppt, Seat, 3-65
 Bracket Wldt, Sppt, Tank, 2-19
 Bracket Wldt, Sppt, Wand, Vacuum, 3-89
 Bracket Wldt, Sqge Lift, Frame, 2-87
 Bracket Wldt, Sqge, Sba, 3-13
 Bracket Wldt, Step, Sba, 3-15
 Bracket Wldt, Support, Brake, 2-15
 Bracket Wldt, Tip, Lh, 3-87
 Bracket Wldt, Tip, Rh, 3-87
 Bracket, Angle, Keeper, Cable, 2-41, 2-45
 Bracket, Angle, Mtg, Brg, 3-81, 3-84
 Bracket, Bmpr, Hppr Mtg, 2-61, 3-75
 Bracket, Brake, Front, 2-15
 Bracket, Brg, Steering, 2-13
 Bracket, Bumper, 2-85

Bracket, Bumper, Lh, Squeegee [T17], 3-43
 Bracket, Bumper, Rh, Squeegee [T17], 3-43
 Bracket, Cell, Fuel, 3-65
 Bracket, Compartment, Foot, 2-9
 Bracket, Connector, Anderson, 3-59
 Bracket, Controller [Pendant], 3-65
 Bracket, Ele, Circuitbreaker, 2-17
 Bracket, Enclosure, Ele, 2-99
 Bracket, Fire Extinguisher, 3-103
 Bracket, Front, Battery, 3-51, 3-53, 3-55, 3-57
 Bracket, Latch, 3-102
 Bracket, Latch [T17], 2-93
 Bracket, Latch, Cover, 3-63
 Bracket, Latch, Dbl Scb, Sqge, Side, 2-57, 2-59
 Bracket, Latch, Lh Panel [T17], 2-85
 Bracket, Mirror, 3-93
 Bracket, Mount, Camera, 2-11
 Bracket, Mount, Sba Valve, 3-17
 Bracket, Mtg, Base, Battery, Disconnect, 3-59, 3-101
 Bracket, Mtg, Battery, Disconnect, 3-59, 3-61, 3-101
 Bracket, Mtg, Contactor, 2-97
 Bracket, Mtg, Cover, Recvy Tank, 2-81
 Bracket, Mtg, Filter Hsg, 2-79
 Bracket, Mtg, Fitting, Qdc, 3-25, 3-27
 Bracket, Mtg, Ftg, Auto Fill, 3-25, 3-27
 Bracket, Mtg, Hose, 2-83
 Bracket, Mtg, Latch, Keeper, 3-63, 3-89, 3-95
 Bracket, Mtg, Pedal, Painted, 2-15
 Bracket, Mtg, Skirt, 2-33
 Bracket, Mtg, Switch, 2-65, 3-23
 Bracket, Mtg, Tank, Detergent, 3-31
 Bracket, Mtg, Tank, Recvy, Lh, 2-81
 Bracket, Mtg, Tank, Recvy, Rh, 2-81
 Bracket, Mtg, Tank, Soltn, Rh, 2-77
 Bracket, Mtg, Valve, Drain, 3-45
 Bracket, Pawl, Handle, 2-77
 Bracket, Pivot, 2-41, 2-45
 Bracket, Protector, Float Switch, 2-81, 3-27, 3-29
 Bracket, Pump, 3-17, 3-33
 Bracket, Retain, Hinge, Cover, 2-81, 3-67
 Bracket, Retainer, 2-33
 Bracket, Retainer, Recirculation, 3-79
 Bracket, Skirt, Recirculation, 3-79
 Bracket, Sppt, Debris Tray [T17/M17], 2-53
 Bracket, Sppt, Hose, Drain, 2-81
 Bracket, Sppt, Motor, 2-13
 Bracket, Sppt, Transport [M17], 3-63
 Bracket, Sppt, Wand, Vac, 3-89
 Bracket, Strainer, Pump, Es, 3-29
 Bracket, Switch, Anderson, 3-59
 Bracket, Valve, Large, 4-3
 Brake Assy, Drum, Mech, 07.9d [6600], 2-27
 Brake Kit, Repair, 2-27
 Brake Kit, Replmt, Afmkt[T17/M17], 2-15

Brake Rod Kit, Afmkt [T17], 2-27
 Brkt Kit, Pin, Swp, Afmkt [M17], 3-83
 Brkt Kit, Press Wash, Afmkt [T/M17], 3-67
 Brkt Wldt, Filter, 3-77
 Brkt, Lanyard, 3-95
 Brkt, Mtg, Latch, 3-95
 Brush Assy, Disk, Scb, 13.0d, Nylon, 2-5
 Brush Assy, Disk, Scb, 13.0d, Polypropylene, 2-5
 Brush Assy, Disk, Scb, 13.0d, Super Abrasive, 2-5
 Brush Assy, Disk, Scb, 20.0d, Nylon, 2-3
 Brush Assy, Disk, Scb, 20.0d, Polypropylene, 2-3
 Brush Assy, Disk, Scb, 20.0d, Super Abrasive, 2-3
 Brush Kit, Hub Assy, Drive, Ci [Hdpe In], 2-5
 Brush Kit, Hub Assy, Drive, Ci [Hdpe], 2-5
 Brush Kit, Hub Assy, Drive, Ci [Uhmw], 2-3
 Brush Kit, Motor, 4-6
 Brush Kit, Motor, Fan, 2-85
 Brush Kit, Swp, Polypropylene Wedge [Set Of 2], 2-5
 Brush, Disk, Swp, 20.0d, Polypropylene, 2-5
 Brush, Scb, 39l, 20sr, Nylon, Spiral, 2-3
 Brush, Scb, 39l, 20sr, Polypropylene, Spiral, 2-3
 Brush, Scb, 39l, 20sr, Super Abrasive, Spiral, 2-3
 Brush, Swp, 34l, 05dr, Polypropylene, Spl, 2-5
 Brush, Swp, 35l, Wedge, Polypropylene, Spiral, 2-5
 Bumper Kit, Afmkt [M17], 2-61
 Bumper Kit, Rear, Afmkt [T17], 2-7
 Bumper Wldt, Front, 2-61
 Bumper Wldt, Front [Hsla], 3-75
 Bumper, Rbr, 1.0d 0.38th .25-20, 2-85
 Bumper, Strip, 1.0, 2-7
 Bumper, Ure, 1.50d 1.25l, 3-43
 Busbar, 200a, 2-97
 Bushing, Flng, 0.44b 1.25d 0.25l, 2-89
 Bushing, Flng, 0.50b 0.59d 0.25l, 2-75, 3-11, 3-77
 Bushing, Flng, 0.50b 0.59d 0.38l, 2-49
 Bushing, Flng, 0.63b 0.72d 0.25l, 2-15, 2-87
 Bushing, Flng, 0.63b 0.75d 0.38l, 2-57, 2-59, 2-87
 Bushing, Flng, 0.88b 1.0d 0.37l, 2-49
 Bushing, Flng, 0.88b 1.0d 0.50l, 2-49
 Bushing, Flng, 1.00b 1.13d 0.75l, 2-15
 Bushing, Flng, 1.00b 1.13d 1.00l, 3-11
 Bushing, Flng, 1.25b 1.41d 0.50l, 2-49
 Bushing, Flng, 1.75b 1.94d 1.00l, 2-67
 Bushing, Flng, 1.75b 1.94d 1.50l, 3-11
 Bushing, Sleeve, 0.50b 0.59d 0.50l, Bnz, 3-11
 Bushing, Sleeve, 0.63b 0.72d 0.38l, 2-57, 2-59

Bushing, Sleeve, 1.00b 1.13d 0.99l, Fgl, 2-65
 Bushing, Sleeve, 1.00b 1.13d 1.750l, Fgl, 3-39
 Bushing, Sleeve, Flng 0.40b 0.625d 1.62l, Ss, 2-87

C

Cable Assy, Battery 4/0ga [T17, M17], 3-59
 Cable Assy, 02ga [Fused Power, T18], 2-97
 Cable Assy, 02ga [T18/T17, Propell], 2-25
 Cable Assy, 02ga, Power [T18, 2 Cond.], 2-97
 Cable Assy, 04ga, Fuse [Press Wash, M17], 3-72
 Cable, .09d , 32.5l .38eye / M6-1.0, 3-83
 Cable, 04ga 6.9l Blk [M6 Ring/M6 Ring], 2-97
 Cable, 04ga 9.8l Blu [M5 Ring/M6 Ring], 2-97
 Cable, 2/0Ga 61.0L Blk [M6 Ring/M9 Ring], 3-47
 Cable, Battery, 2/0GA [M17, Telem], 3-47
 Cable, Battery, 2/0ga [M8 Ring/M6 Ring], 2-97
 Cable, Camera, 197.0L [Hvs], 2-11
 Cable, Glv .06d 012.0l .26eye /.26eye, 3-43
 Cable, Glv .13d 010.0l .52eye /.52eye, 2-7
 Cable, Lift, .19d 09.50l .38eye /.38eye, 2-41, 2-45
 Cable, Lift, .19d 4.89l .38eye/.38eye, 3-83
 Cable, Push / Pull, 052.6L .25-28/.25-28, 2-27
 Cable, Ss .12d 22.6l .2clevis / .2clevis, 2-87
 Cam, Adj, Brush, 2-55
 Cam, Rear, 2-91
 Camera, Color, Fixed, 2-11
 Cap, Hub, Dust, 2.57d 0.77l, 2-27
 Cap, Tank, 3-31
 Cap, Usb, Universal, 2-11
 Capacitor, Plug [.01 Uf, 200v], 3-33
 Capacitor, plug [0.1 Uf, 200V] (With Scrubbing side brush), 2-133
 Caster Assy, Sq, Rear, Afmkt [T17], 1-1
 Caster kit, Rear Squeegee, Am, 1-1, 2-89
 Caster, Assy, Sq, Rear, Afmkt [T17], 2-89
 Chain Kit, 40 X 104 Pitches, Afmkt [M17], 2-67
 Chain Kit, 40 X 181 Pitches, Afmkt [M17], 2-67
 Chain, Double, 3/8 Pitch, Transmission, 2-23
 Chain, Rlr, 35 X 41 Pitches, 2-13
 Chain, Rlr, 40 X 104 Pitches [M17], 2-67
 Chain, Rlr, 40 X 181 Pitches [M17], 2-67
 Channel Assy, Lift, Sba, Afmkt [M17], 3-11
 Channel Wldt, Debris, 2-75
 Channel Wldt, Enclosure, Ele, 2-101

CROSS REFERENCE

- Channel Wldt, Link, 3-11
Channel Wldt, Mtg, Fan, 2-71
Channel Wldt, Sppt, Steering, 2-9
Charger Kit, 36vdc/80a, 200-240vac 1ph (International Only), 3-53, 3-55
Charger Kit, 480Vac/400Vac [Convert], 3-51, 3-53, 3-55
Charger, 36 Vdc 195A 400Vac [Opportunity] - (China Only), 3-57
Charger, 36 Vdc/240A, 480Vac [Opportunity], 3-57
Charger, 36Vdc 100A 480vac 3Ph, 3-61
Charger, 36Vdc 215A 480Vac 3Ph, 3-61
Charger, 36Vdc 80A 200-240Vac 1Ph, 3-61
Charger, 36Vdc 80A 200-240Vac 3Ph, 3-61
Charger, 36vdc/100a, 200-240vac 3ph, 3-53, 3-55
Charger, 36vdc/120a, 380-415vac 3ph (International Only), 3-53, 3-55
Charger, 36vdc/120a, 480vac 3ph, 3-53, 3-55
Charger, 36Vdc/144A, 208/240Vac, 1Ph, 3-51, 3-53, 3-55
Charger, 36Vdc/160A, 208/240Vac, 3Ph, 3-51, 3-53, 3-55
Charger, 36vdc/80a, 200-240vac 1ph, 3-51
Charger, 36vdc/80a, 200-240vac 3ph, 3-51
Charger, 36Vdc/a60A, 600Vac, 3Ph, 3-51, 3-53, 3-55
Circuit Board Kit, Ec-H2o, Afmkt [T17], 4-3
Circuit Board Kit, Sba, Afmkt [T17], 3-19
Circuit Board Kit, Water, Afmkt [T17], 2-95
Circuitboard Kit, Scrub, Afmkt [T17/M17], 2-95
Circuitboard Kit, Swp, Main, Afmkt [M17], 2-101
Circuitboard Kit, Swp, Side, Afmkt [M17], 2-101
Circuitbreaker, 02.5a, Resetable, 2-95, 3-3, 3-5, 3-7, 3-19, 3-33
Circuitbreaker, 15.0a, Resetable, 2-99, 3-5, 3-39, 3-72
Circuitbreaker, 15a, Resetable, 3-7
Circuitbreaker, 30.0a, Resetable, 2-17
Circuitbreaker, 35.0a, Resetable, 3-19
Circuitbreaker, 40.0a, Resetable, 2-99
Circuitbreaker, 60.0a, Resetable, 2-95, 2-99
Clamp Bracket, Distribution, 2-53
Clamp Wldt, Rear, 2-91
Clamp, Cable, 2-25
Clamp, Cable, Nyl, 0.31d, Blk, 2-93
Clamp, Cable, Ss, 0.50d X 0.50w [Insul], 2-51
Clamp, Cable, Stil, 0.56d X 0.38w, 1hole, 3-13
Clamp, Cable, Stil, 0.63d X 0.50w, 1hole, 3-39
Clamp, Cable, Stil, 0.75d X 0.75w, 1hole, 2-51
Clamp, Cable, Stil, 0.90D X 0.62W, 1 Hole, 2-97, 3-101
Clamp, Cable, Stil, 0.90d X 0.62w, 1hole, 2-93, 3-47
Clamp, Cable, Stil, 3.25d X 1.00w, 1hole, 2-83
Clamp, Hose, Wormdrive, , 0.25-0.62D, .31W, 3-33
Clamp, Hose, Wormdrive, 0.25-0.62d, .31w, 3-17, 3-31, 3-33, 3-35, 3-69, 3-71, 4-3
Clamp, Hose, Wormdrive, 0.31-0.88d, .31w, 3-29, 3-39, 3-69, 4-3
Clamp, Hose, Wormdrive, 0.56-1.06d, .56w, 2-51, 2-53, 3-17, 3-25, 3-27, 3-29, 3-69
Clamp, Hose, Wormdrive, 0.81-1.50d, .50w, 2-79, 3-25, 3-27
Clamp, Hose, Wormdrive, 1.06-2.00d, .56w, 2-79
Clamp, Hose, Wormdrive, 1.56-2.50d, .50w, 3-45
Clamp, Hose, Wormdrive, 2.62-3.50d, 3-17, 3-93
Clamp, Hose, Wormdrive, 4.63-5.50, 0.5w, 2-83, 3-45
Clamp, Hose, Wormdrive, 5.56-6.50d, .56w, 2-85
Clamp, Sppt, Wire, 2-25
Clamp, Valve, U-Bolt, 3-45
Clevis, 0.31d X 0.75l, 2-57, 2-59
Clevis, Adj, 0.25pin, 0.25-28 Rh, Pl, 2-15, 2-27
Clevis, Adj, 0.38pin, 0.31-24, Lh, Pl, 2-27
Clevis, Adj, 0.38pin, 0.31-24, Pl, 2-27
Clevis, Adj, M6 Pin, M6 X 1.0 Rh, Pl, 3-83
Clevis, Rotation, 0.31pin, M6x1.0, 3-11
Clip, Grip, Finger, 0.31-0.75d, Nk Pl, 3-67
Clip, Grip, Hose, 0.75 - 1.12, Stil, Blk, Vyl, 3-41
Clip, Keeper, 2-73
Clip, Spring, Prop Arm, 2-65
Clip, Tie, 0.25d, Plstc, 2-95, 3-7, 3-17, 3-31, 3-47
Connector Kit, Tubing, 4-5
Connector, 350a, Gray, 2-97, 3-51, 3-53, 3-55, 3-57, 3-61
Connector, Anderson, 175a, Gray, 3-59
Contactor, 36vdc, 100a, Sp, No, 2-25
Contactor, 36vdc, 200a, Spst, 2-97, 2-99
Controlbox Assy, Telem [Canada], 3-47
Controlbox Assy, Telem [Int], 3-47
Controller Kit, Steering, Afmkt [M17], 2-13
Controller, Battery, Li-Ion, 36vdc [Bms], 3-59
Controller, Propel [36vdc,200a, I-Drive], 3-71
Controller, Propel [Ac, 36v, 275a], 2-25
Controller, Steering, 36v, 2-13
Cord, Battery Cover [T17], 2-93
Coupling Wldt, Sqge, Front, 2-89
Coupling Wldt, Sqge, Rear, 2-89
Cover Assy, Battery, Tj [T17] (Japan Only), 2-93
Cover Assy, I-Drive, 3-71
Cover Assy, Rec Tank, Afmkt [T17], 2-81
Cover Assy, Rec Tank, Tj Afmkt [T17] (Japan Only), 2-81
Cover Kit, Belt, Cyl, Afmkt [T7] (2 Kits Required), 2-55
Cover Kit, Hppr, Afmkt [M17], 2-63
Cover Kit, Lntl, Lh, Jp, Afmkt [M17], 2-7
Cover Kit, Lntl, Lh, Na, Afmkt [M17], 2-7
Cover Kit, Lntl, Rh, Jp, Afmkt, [M17], 2-7
Cover Kit, Lntl, Rh, Na, Afmkt, [M17], 2-7
Cover Kit, Press Wash, Afmkt [T/M17], 3-67
Cover Kit, Tank, Sol, Afmkt [M17], 2-77
Cover Kit, Tank, Sol, Tj, Afmkt [M17], 2-77
Cover Wldt, Belt, 3-81
Cover Wldt, Cross Tube, 2-65
Cover Wldt, Enclosure, Electrical, 2-95
Cover Wldt, Sba, 3-15
Cover, Arm, Lift, Lh, Trimmed, 2-67
Cover, Arm, Lift, Rh, Trimmed, 2-67
Cover, Assy, Battery [T17/M17], 2-93
Cover, Battery, Fuel Cell, Afmkt [T/M17], 3-65
Cover, Battery, Fuel Cell, Ohg [T/M17], 3-65
Cover, Battery, Ohg [T/M17], 3-9
Cover, Battery, Pw, Dv, Na [T/M17], 3-67
Cover, Battery, Pw, Dv, Ohg [T/M17], 3-67
Cover, Battery, Top, Afmkt [T17], 2-93
Cover, Battery, Trimmed [Washer/Vac], 3-91
Cover, Belt, 2-55
Cover, Belt, Drive, Swp, 2-29
Cover, Bms, 36v, 3-59
Cover, Fltr, W/ Insert, Rm-Cphg, 2-71
Cover, Handle, 2-91
Cover, Inlet, Wand, Vac (M17,Trimmed), 3-89
Cover, Inlet, Wand, Vac [M17,Trimmed], 3-89
Cover, Module, Light, 3-5
Cover, Motor, Sba, Afmkt [T17], 3-13
Cover, Ohg, Trim, Lh, 3-9
Cover, Ohg, Trim, Rh, 3-9
Cover, Plug, Idler, 2-55
Cover, Side, Lh, Afmkt [M17], 2-85
Cover, Side, Lh, Fuel Cell, Afmkt [T/M17], 3-65
Cover, Side, Lh, Std, Afmkt [T/M17], 2-85
Cover, Side, Rh, Afmkt [M17], 2-93
Cover, Side, Rh, Fuel Cell, Afmkt [T/M17], 3-65
Cover, Side, Rh, Std, Afmkt [T/M17], 2-93
Cover, Thread, M5, 2-43, 2-47
Cover, Transmission, 2-23
Cover, Wand, Vac (Trimmed), 3-95
Cover, Wash, Press [I-Drive], 3-71
Cradle Wldt, Storage, Wand, Vacuum, 3-97
Crank Replacement Kit, 4-5

Cuff Assy, Outer, Drain Hose, 2-83
 Cuff, Adapter, 1.75 X 2.50, Pvc, 3-41
 Cuff, Adapter, 2.75 X 3.00, Pvc, 2-91
 Cuff, Hose, 5.0 / 2.0 Id, 3-45
 Cylinder, Hyd, 2.0b 19.69l 10.00strk, 2-65

D

Device, Centering, Clip On, TI [Gf Pp], 2-3, 2-5
 Diode, Ele, Plug, 2-17, 3-39, 3-72
 Disk, Driver, Pad, W/ Face, 20.0d, 2-3
 Door Assy, Idler, Cyl, Afmkt [T17] (2 Kits Required), 2-55
 Door Wldt, Brush, Lh, 2-7
 Door Wldt, Brush, Rh, 2-7
 Door Wldt, Dump, 2-75, 3-77
 Door, Frame, 3-65
 Drive Kit, Swp, Afmkt [M17], 2-29
 Driver Assy, Pad, 13.0d, 2-5
 Driver Assy, Pad, 20.0d, 2-3
 Drum, Cable, Lift, 2-87

E

Ear, 2-67
 Ec-H20 Module Kit, Afmkt [T17] (See Breakdowns), 3-33
 Ec-H2o Module Kit, Afmkt [T17], 4-3
 Electrode, 5 Plate, High Flow, 4-3
 Electrode, Cylindrical, 4-3
 Extinguisher, Fire, 2.5 Lb Dry, 3-103

F

Fan Kit, Vacuum, Afmkt [M17], 2-71
 Fan, Vacuum, 5.7d, 036vdc, 1 Stage, 2-71, 3-93
 Fan, Vacuum, 6.6d, 036vdc, 1 Stage [Bpt], 2-85
 Fastener, 11.00l [Hook & Loop], 2-25, 2-91
 Fastener, 8.0l [Hook And Loop], 3-33
 Filter Element, Water [M/T17], 2-79
 Filter, Cyl, 11.09D, 09.36L 6.73ID, 2-73
 Filter, cyl, Synthetic, 11.09D, 09.36L 6.73ID, 2-73
 Filter, Panl, Dust, 2.0 X 06.1 X 07.6, 1-1, 2-81
 Filter, Screen, 080 Mesh, In-Line, 2-79
 Filter, Soltn, 080mesh, Pm12 3.2d 17.5l, 3-27
 Filter, Wand, Vac, 3-95
 Filterbox, Hg, Trimmed, 2-71
 Fitting, Brs, E90, Bm06/Pm06, Short, 3-39
 Fitting, Brs, E90, Bm06/Pm06, Short, 3-69, 3-71
 Fitting, Brs, E90, Em08/Pm06, 3-39
 Fitting, Brs, E90, Pf06/Pm06, Spcl, 3-39, 3-69, 3-71
 Fitting, Brs, Qdc, Bm12/Qf08, 3-25, 3-27
 Fitting, Brs, Qdc, Pf08, 3-25, 3-27
 Fitting, Brs, Snubber, Pm02/Pf02, 3-33

Fitting, Brs, Str, Bm03/Pm02, 3-23
 Fitting, Brs, Str, Bm06/Pf08, 3-69
 Fitting, Brs, Str, Bm06/Pm02, 4-3
 Fitting, Brs, Str, Pf06/Pm04, 3-67
 Fitting, Brs, Str, Pf06/Pm08, 3-71
 Fitting, Brs, Str, Pf06/Pm12, 3-39
 Fitting, Brs, Str, Pm02, Plug [Skhd], 3-33
 Fitting, Brs, Str, Pm04/Pm06 [Hp], 3-67, 3-71
 Fitting, Brs, Str, Pm06/Pm06, 3-71
 Fitting, Brs, Str, Pm08/Garden Hose, 3-25, 3-27
 Fitting, Coupler, Hose, Shank, Fem, 3-45
 Fitting, Grease, Str Pm04 .47l, 2-23
 Fitting, Grease, Str Pm1.125L, 2-65
 Fitting, Grease, Str, Pm04 .47L, 2-65
 Fitting, Hyd, E45, Fm04/Om04, 2-69
 Fitting, Hyd, E90, Fm04/Om04, 2-69
 Fitting, Hyd, Rst, Fm04/Of04, .047, 2-69
 Fitting, Hyd, Str, Fm04/Om04, 2-69
 Fitting, Pipe, Plug, Pm08, Sq Head, 3-25
 Fitting, Plstc, E45, Pf12/Pf12, 3-25, 3-27
 Fitting, Plstc, E90, Bm04 Cplg Male, 3-33
 Fitting, Plstc, E90, Bm04/Pm04, Nyl, 3-35
 Fitting, Plstc, E90, Bm05/Pm02, Nyl, 4-3
 Fitting, Plstc, E90, Bm06/Bm06, 3-31
 Fitting, Plstc, E90, Bm06/Pm04, Nyl, 3-33
 Fitting, Plstc, E90, Bm06/Pm06, 3-69
 Fitting, Plstc, E90, Bm06/Pm06, Nyl, 3-17, 3-31, 3-33, 3-35
 Fitting, Plstc, E90, Bm08/Bm08, 3-39, 3-69
 Fitting, Plstc, E90, Bm08/Pm06, 3-39, 3-69
 Fitting, Plstc, E90, Bm10/Pm06, 3-17
 Fitting, Plstc, E90, Bm10/Pm12, 3-29
 Fitting, Plstc, E90, Bm12/Pm08, 3-25, 3-27
 Fitting, Plstc, E90, Bm12/Pm12, 3-27, 3-29
 Fitting, Plstc, E90, Bm16/Pm12, 2-79, 3-25, 3-27
 Fitting, Plstc, E90, Bm16/Pm16, 2-79
 Fitting, Plstc, Pf04/Pf04/Pf04, 3-35
 Fitting, Plstc, Pf12/Pf12, Bh, 2-77, 3-29
 Fitting, Plstc, Rst, 3-35
 Fitting, Plstc, Rst, Main Head, 3-35
 Fitting, Plstc, Str, Bm04, Cplg, Male, 3-33, 3-35
 Fitting, Plstc, Str, Bm04, Cplg, Fem[Tco], 3-35
 Fitting, Plstc, Str, Bm04/Bm06, 3-33, 3-35
 Fitting, Plstc, Str, Bm05, Cplg, Fem, 3-33, 3-35
 Fitting, Plstc, Str, Bm06, Cplg, Fem, 3-33, 3-35
 Fitting, Plstc, Str, Bm06, Cplg, Male, 3-33
 Fitting, Plstc, Str, Bm06/Bm06, 3-17, 3-31
 Fitting, Plstc, Str, Bm06/Bm08, 3-69
 Fitting, Plstc, Str, Bm06/Bm10, 3-69
 Fitting, Plstc, Str, Bm06/Pm06, 3-17, 3-33, 3-71
 Fitting, Plstc, Str, Bm10/Pm12 [Nylon], 3-29
 Fitting, Plstc, Str, Bm12/Pm08, Nyl, 3-27
 Fitting, Plstc, Str, Bm12/Pm12, 2-79
 Fitting, Plstc, Str, Bm16/Pm12, 3-25, 3-27

Fitting, Plstc, Str, Pf12/Pf12, 3-29
 Fitting, Plstc, Str, Pm04, Cplg, Mal[Tco], 3-35
 Fitting, Plstc, Str, Pm04/Pm04, 3-35
 Fitting, Plstc, Str, Pm08/Pm08, 3-25, 3-27
 Fitting, Plstc, Str, Pm08/Pm12, Nyl, 3-25, 3-27
 Fitting, Plstc, Tee, Bm04/Bm04/Bm04, 2-51
 Fitting, Plstc, Tee, Bm06/Bm06/Bm06, 3-35, 3-69
 Fitting, Plstc, Tee, Bm16/Pf12/Bm16, Br, 3-25, 3-27
 Fitting, Plstc, Tee, Pf08/Pf08/Pf08, 3-25, 3-27
 Fitting, Plug, Pm06, Hdpe, 2-79
 Fitting, Ss, Qdc, Fem, 3-67
 Fitting, Ss, Qdc, Mal, 3-67, 3-71
 Fitting, Stil, Pm04/Pm02/Pm04/Pm02, Spcl, 3-33
 Fitting, Stil, Str, Bm06/Pm06, Swivel, 3-39
 Fitting, Swivel, Str, Pf06/Pm06, Brs, 3-39
 Flange, Brg, 1.9id 2h, 3-81, 3-84
 Flap, Resistor, Check Valve, 3-29
 Flap, Restrictor, Check Valve, 3-69
 Flapper, Valve, Pump, Water, 3-29, 3-69
 Frame Wldt, Main [M17], 2-7
 Frame Wldt, Sppt, Filterbox, 2-75
 Fuse, 002a, 250vdc, Cartridge, 3-47
 Fuse, 100a, 0.88 2.4l, 125volt, 2-97
 Fuse, 100A, 58Vdc, 3-72
 Fuse, 150a [Mega Series], 2-97
 Fuse, 150a, 0.88 2.4l [Slo-Blo], 2-97

G

Gasket, .25 1.88d 1.0id [Poron], 3-29, 3-69
 Gasket, .50, 3.94id 5.08od, Adh [Poron], 3-93, 3-95
 Gasket, Base, Module, 3-5
 Gasket, Belt, Cover, 2-55
 Gasket, Cover, Fltr, 2-71
 Gasket, Cushion, Side Squeegee Door, 2-57, 2-59
 Gasket, Filterbox, 2-75, 3-77
 Gasket, Filterbox, Thermal Switch, 2-71
 Gasket, Hose, 3-89
 Gasket, Inlet, Vac Wand, 3-95
 Gasket, Steering, Transmission, 2-23
 Gasket, Ure, .16, 3.23id 3.63od, 2-91
 Gasspring, 90lb, 3.15strk, 3-67
 Grip, Handle, Valve, 3-45
 Grip, Lock, 2-91
 Grommet, Blind, 4-3
 Grommet, Pye, 0.37id, F/1.5h, .13 Matl, 3-31
 Grommet, Rbr, 0.62id, F/0.9h, .12 Matl, 3-7
 Grommet, Rbr, 1.31id, F/1.6h, .12 Matl, 2-11
 Grommet, Rbr, 1.62id, F/1.9h, .13 Matl, 3-93
 Guard Wldt, Top, Ohg, 3-9

CROSS REFERENCE

Guard, Brush, Side, 2-43, 2-47
Guard, Fan, 3-95
Guard, Light, Revl / Strobe, 3-7
Guide, Cable, Sqge Lift, 2-87
Guide, Sqge, Side, 2-57, 2-59

H

Handle, 2-77
Handle Kit, Wand, Afmkt, 3-41
Handle, Door, 3-95
Handle, Gun, Trigger, 3-67
Handle, Panel, 2-17
Handle, Valve, 3-45
Handle, Wand, Dry Vac, Lh, 3-89
Handle, Wand, Dry Vac, Rh, 3-89
Harness kit, Vac Fan, Afmkt [Static Gnd], 2-71
Harness, Cntrl, Battery [M17, T17], 3-59
Harness, Ele [Dry Vac, M17/T17], 3-99
Harness, Ele [Ec-H20, T12], 3-37
Harness, Ele [Headlights, M17], 3-3
Harness, Ele [Pressure Washer, M17/T17], 3-73
Harness, Ele [Shaker, M17], 2-73
Harness, Ele [Side Scrub, T17], 3-21
Harness, Ele [Side Sweep, M17], 2-133
Harness, Ele [Static Gnd], 2-71
Harness, Ele [Sweep, M17], 2-133
Harness, Ele [Telemetry, T17], 3-47
Harness, Ele, Ech2o [T12 Module], 4-3
Harness, Ele, Fuse [Dry Vac, M17/T17], 3-99
Harness, Ele, Main [M17/T17], 2-133
Harness, Ele, Ohg [T12], 3-7
Harness, Ele, Propel Motor [M17, T17], 2-25
Harness, Ele, Scrub Motors [T17, Ferrite], 2-133
Harness, Wire, Alarm / Light [T16], 3-5
Head Wldt, Disk, 2-51
Hinge Wldt, [T12], 2-85, 2-93
Hinge Wldt, Cover, 3-95
Hinge Wldt, Cover, Battery, 3-67, 3-91
Hinge Wldt, Cover, Battery [T17], 2-93
Hinge Wldt, Rh [T17], 2-93
Hinge, .38pin .19 4.0w 6.0l, 2-7
Hinge, Leaf [T7, 5680/5700], 3-95
Hinge, Wldt, Lh, 2-85
Holder Wldt, Blade, Lh, 2-59
Holder Wldt, blade, Rh, 2-57
Hook Wldt, Latch, 2-55
Hopper, Debris, Trimmed, 2-53
Hopper, Steel, 3-75
Hopper, Trimmed, 2-61
Horn, 36vdc, 110dba, 2-7
Hose Assy, Drain, 3.0 Id 35 L, 1-1, 2-83
Hose Assy, Drain, 3.0 Id 64 L, 2-83
Hose Assy, Rear Squeegee, 1-1, 2-91
Hose Assy, Sqge, W/2cuff, 3-41
Hose Assy, W/1 Cuff, 2.0 Id 120.0 L, 3-45
Hose Kit, Press Wash, Afmkt [T/M17], 3-67
Hose Kit, Spray, Afmkt [T17], 3-39

Hose Trap Assy, 2-91
Hose, Afmkt, Pvc, Brd, 0.25Id, 01Ft, 2-51, 3-35
Hose, Afmkt, Pvc, Brd, 0.25Id, 03Ft, 3-33, 3-35
Hose, Afmkt, Pvc, Brd, 0.25Id, 08Ft, 3-35
Hose, Afmkt, Pvc, Brd, 0.25Id, 08ft, Clr, 3-33
Hose, Afmkt, Pvc, Brd, 0.38Id, 01ft, Clr, 3-71
Hose, Afmkt, Pvc, Brd, 0.38Id, 02ft, Clr, 3-33, 3-69
Hose, Afmkt, Pvc, Brd, 0.38Id, 03ft, Clr, 3-17, 3-35
Hose, Afmkt, Pvc, Brd, 0.38Id, 08ft, Clr, 3-17, 3-33, 3-69
Hose, Afmkt, Pvc, Brd, 0.38Id, 12ft, Clr, 3-69
Hose, Afmkt, Pvc, Brd, 0.38Id, 20ft, Clr, 3-31
Hose, Afmkt, Pvc, Brd, 0.50Id, 08ft, Clr, 3-69
Hose, Afmkt, Pvc, Brd, 0.50Id, 12ft, Clr, 3-39
Hose, Afmkt, Pvc, Brd, 0.62Id, 02ft, Clr, 3-17
Hose, Afmkt, Pvc, Brd, 0.62Id, 03ft, Clr, 3-69
Hose, Afmkt, Pvc, Brd, 0.62Id, 08ft, Clr, 3-29
Hose, Afmkt, Pvc, Brd, 0.75Id, 03ft, Clr, 3-29
Hose, Afmkt, Pvc, Brd, 01Ft, Clr, 4-3
Hose, Afmkt, Pvc, Wir, 0.75 Id, 03Ft, Clr, 2-51
Hose, Afmkt, Pvc, Wir, 0.75Id, 03ft, Clr, 2-53
Hose, Afmkt, Pvc, Wir, 0.75Id, 08ft, Clr, 3-25, 3-27
Hose, Afmkt, Pvc, Wir, 1.00Id, 01Ft, Clr, 2-79
Hose, Afmkt, Pvc, Wir, 1.00 Id, 03ft, Clr, 3-25, 3-27
Hose, Afmkt, Vacuum, 0.16Id, 03ft, 3-23
Hose, Hyd, Tc04, Ff04e90/Ff04str, 019.0, 2-69
Hose, Hyd, Tc04, Ff04e90/Ff04str, 034.5, 2-69
Hose, Pvc, Brd, 0.38Id, 01Ft, Clr, 4-3
Hose, Rbr, 25ft, 3-67
Hose, Vacuum, 3.00Id X 132l, 2 Cuff, 3-89
Housing, 2-67
Housing Wldt, Brush, Iron Gray, 2-33
Housing Wldt, Scb, Cyl, 2-53
Housing Wldt, Swp Sb, Lh, 2-45
Housing Wldt, Swp Sb, Rh, 2-41
Housing, Bottom, 4-3
Housing, Input [As Machined], 2-23
Housing, Output, Machined, 2-23
Housing, Sqge, Holder, Wheel, F/609648, 3-41
Housing, Upper, Module, High Flow, 4-3
Hub Wldt, Idler, 2-31

Hub, Drive, Brush, Disk, 0.75b [6t], 2-51, 3-13
Hub, Sprocket, 1.6b 3.5d 2.0l, 2-67

I

Inductor, 12.7mmid [156 Imp At 25mhz], 3-71
Inductor, 18mmid [225 Imp At 25mhz], 3-59
Inductor, 12.7mmid [156 Imp At 25Mhz] (Europe, Australia, Canada Only), 2-25, 2-85
Inductor, 18mmid [225 Imp At 25mhz] (Australia Only), 2-25
Inductor, 32.0mml [Ferrite 0-300mhz], 2-11
Inductor, 32.5mmid [Ferrite 25-30Mhz] (Europe, Australia, Canada Only), 2-25
Inductor, 32.5mml [Ferrite 25-300mhz] (Australia Only), 2-25
Inductor, 36.2mml, Rnd [Ferrite 1-300hz] (Australia Only), 2-95
Inductor, Ferrite [Split Case, 407@1'00Hz], 3-17
Instr, Use&Care, Wallchart [M17], 3-104
Iron Gray S/G
Enamel 12.8oz [lcm101-00517], 1-1

K

Keeper, Latch, Draw, 3-67
Key, Ignition, Sgl, 2-17
Key, Sq, 0.19 X 0.19, 0.75l, 2-13, 2-29, 2-55, 3-81
Key, Sq, 0.19 X 0.19, 1.00l, 2-11, 3-71
Key, Sq, 0.25 X 0.25, 0.75l, 2-65
Key, Sq, 0.25 X 0.25, 1.00l, 2-51, 3-13
Key, Sq, 05mm X 05mm, 25mml, 2-29, 2-55, 3-81
Keychain, Rectangle, Parts & Service, 2-17
Kit, Hose, Watering, Battery, 20ft, 3-51, 3-53, 3-55, 3-57
Kit, Replmt, Cover, Battery, OHG, 3-9
Kit, Replmt, Cover, Battery, OHG, JP (Japan), 3-9
Knob, Adj, Caster, 2-89
Knob, Caster, 2-89
Knob, Star,, 3-41
Knob, Star, 2.00d 5ear, M10 X 1.0l Stud, 2-31, 3-84
Knob, Star, 2.75d 4ear, M8x1.25 Fem, 2-33, 2-71, 3-79
Knob, Star, 3.21d 5ear 4.45l M10x1.5, 2-89
Knob, Star, 3.21d 5ear M10, 2-89

L

Label [Anti-Tamper], 3-59
Label [Userm Attention, ec-H20], 2-134
Label Set, Info/Hzrd, Pyc [T17/M17], 2-134

Label Set, Info/Hzrd, Pyc, Tj [T17/M17], 2-134
 Label Set, Info/Hzrd, Vyl [T17/M17], 2-134
 Label Set, Info/Hzrd, Vyl, Tj [T17/M17], 2-134
 Label, Circuit Breaker, 2-95
 Label, Circuitbreaker, Ele [M17], 2-99
 Label, Circuitbreaker, Steering, 2-17
 Label, Date Code [Ec-H2o], 4-3
 Label, Direction [Ec-H2o], 4-3
 Label, Hole, Cover, Recvy Tank, 2-81
 Label, Instructional, Dry Vac, 3-93
 Label, Logo, 05.75l 2color [Es], 2-134
 Label, Logo, 12.3l 4color [Ec-H2o], 2-134
 Label, Logo, 16.9l 4color [Ec-H2o], 2-134
 Label, Module [Nsf, Ec-H2o], 4-3
 Label, Opertnl, Console, Lh [Ss Var], 2-17
 Label, Opertnl, Console, Rh [4-Switch], 2-17
 Label, Opertnl, Console, Rh [Dlx] (Pro-Panel Only), 2-17
 Label, Opertnl, Telem [Fcc/lc], 3-47
 Label, Opertnl, Vacuum Wand Handle, 3-41
 Latch, 2-55, 2-85, 2-93, 3-63, 3-65, 3-67, 3-95
 Latch Kit, Filterbox, Afmkt [M17], 2-71
 Latch, Cmpr, Yel Grip, 2-57, 2-59
 Latch, Compression, Sqge, Sba, 3-13
 Latch, Draw, 3-67
 Lever Wldt, Door, Dump, 2-75, 3-77
 Lever Wldt, Sqge Lift, Pulley, 2-87
 Lift Arm Kit, Swp, Afmkt [M17], 2-39
 Lift Wldt, Main Swp, 2-39
 Lift Wldt, Sqge, Pulley, 2-87
 Light Assy, Led, 3-5
 Light Assy, Pre-Sweep, Afmkt, 3-3
 Light Kit, Strobe, Module Cl [T17], 3-5
 Light Kit, Strobe, Ohg, Ci [T17], 3-7
 Light, Fish, 12Vdc, Amb, Rwk, 3-5, 3-7
 Link Assy, Lift, Head, Afmkt [T17], 2-49
 Link Kit, Sq, Rear, 1 Link, Afmkt [T17], 2-89
 Link Kit, Upper, Sba, Afmkt [M17], 3-11
 Link Wldt, Brake, 2-15
 Link, Chain, Rlr, 35, 2-13
 Link, Chain, Rlr, 40, 2-67
 Link, Pivot, Lower, 2-41, 2-45
 Link, Upper, 3-11
 Lip, Tray, Debris, 2-53

M

Magnet, Latch, Brush Door, 2-7, 2-63
 Manifold, Bar, Spray, 2-53
 Manifold, Sba, 3-17
 Manifold, Soltn, 2-51
 Manifold, Solution Delivery, Main, 2-79
 Manual, Oprtr [M17 Ele, Cn], 3-104
 Manual, Oprtr [M17 Ele, En, Na], 3-104
 Manual, Oprtr [M17 Ele, Es, Na], 3-104
 Manual, Oprtr [M17 Ele, Fr, Na], 3-104
 Manual, Oprtr [M17 Ele, Jp], 3-104

Manual, Oprtr [M17 Ele, Ptb], 3-104
 Manual, Parts [M17 Ele, En, Na/Int], 3-104
 Manual, Service Info [M17 Ele, En], 3-104
 Mesh Assy, Cloth, 3-41
 Mesh Assy, Cloth [T17], 2-77
 Mirror, Convex, 5.00 D, Rnd, 3-93
 Molding, Afmkt, Trim, Pvc, .08 .11, 01 Ft, 3-67
 Molding, Afmkt, Trim, Pvc, .08 .11, 01ft, 2-11, 2-73
 Molding, Afmkt, Trim, Pvc, .18 .31, 02ft, 2-95, 3-89, 3-97
 Motor Assy Kit, Steering, Afmkt [M17], 2-13
 Motor Assy, Cyl, Afmkt [T17], 2-55
 Motor Assy, Disk, Afmkt [T17], 2-51
 Motor Assy, Steering, Power, 36v, 2-13
 Motor Kit, Ele, Shaker, Afmkt [M17], 2-73
 Motor, Ele, 24-72vdc 3400rpm 6.71hp, 3-71
 Motor, Ele, 36 Vdc, 350 Rpm 1.25 Hp Gear, 3-13
 Motor, Ele, 36vdc 0070rpm 60w, 2-43
 Motor, Ele, 36vdc 0070rpm 60w, Lh, 2-47
 Motor, ele, 36Vdc 1750rpm 1.00hp 22.0a, 3-81, 4-6
 Motor, Ele, 36vdc 1750rpm 1.00hp 22.0a (See Breakdowns), 2-29
 Motor, Ele, 36vdc 22017rpm 0.11hp 03.3a, 2-73
 Motor, Ele, 36vdc, 1750 Rpm 1.5hp, 2-55
 Motor, Ele, 36vdc, 350 Rpm 1.5hp Gear, 2-51
 Mount Wldt, Motor, Lh, 2-45
 Mount Wldt, Motor, Rh, 2-41
 Mount, Cable Tie, 3-93
 Muffler, Vacfan, 2.50 ld X 25.0 Oal, 2-71, 3-93
 Muffler, Vacfan, 11.0 L, 2-85

N

Nameplate, Tennant, Domed, 2-63
 Nozzle, Press Washer, 3-67
 Nozzle, Spray, Gun, 3-39
 Nozzle, Wand, Inlet, 3-89
 Nut, Compression, 2.25-12, Abs, 3-41
 Nut, Hex, Flng, M5 X 0.80, 3-17
 Nut, Hex, Flng, M6 X 1.00, 3-59, 3-101
 Nut, Hex, Flng, M8 X 1.25, 2-13, 2-75, 3-75, 3-77
 Nut, Hex, Jam, .25-28, 2-15, 2-27
 Nut, Hex, Jam, .31-24, 2-25, 2-27
 Nut, Hex, Jam, 1.12-12, 2-11
 Nut, Hex, Jam, M10 X 1.5, [Din439], 2-41, 2-45
 Nut, Hex, Jam, M10 X 1.5, Ss, 2-67
 Nut, Hex, Jam, M12 X 1.75, [Din439], 2-65
 Nut, Hex, Lock, .31-18, Ni, Ss, 2-19, 2-21
 Nut, Hex, Lock, .75-10, Ni, 3-81, 3-84
 Nut, Hex, Lock, #10-32, Ni, 2-73
 Nut, Hex, Lock, M10 X 1.5, Ni, 2-67, 3-9, 3-43

Nut, Hex, Lock, M10 X 1.5, Ni, Ss, 2-39, 2-87, 2-89, 2-91
 Nut, Hex, Lock, M12 X 1.75, Ni, 2-27, 2-39, 2-67
 Nut, Hex, Lock, M12 X 1.75, Ni, Ss, 2-49
 Nut, Hex, Lock, M4 X 0.70, Ni, 2-71, 3-67, 3-89, 3-95
 Nut, Hex, Lock, M4 X 0.70, Ni, Ss, 3-31, 3-63, 4-3
 Nut, Hex, Lock, M5 X 0.80, Ni, 2-43, 2-47, 3-5, 3-7, 3-47, 3-49
 Nut, Hex, Lock, M5 X 0.80, Ni, Ss, 2-57, 2-59, 2-65, 3-29, 3-33, 3-39, 3-89, 3-103
 Nut, Hex, Lock, M6 X 1.00, Ni, 2-25, 2-41, 2-45, 2-61, 2-65, 2-75, 2-87, 2-97, 3-39, 3-43, 3-47, 3-77, 3-79, 3-83
 Nut, Hex, Lock, M6 X 1.00, Ni, Ss, 2-7, 2-15, 2-49, 2-57, 2-59, 2-75, 2-87, 2-101, 3-29, 3-49, 3-77, 3-93
 Nut, Hex, lock, m8 X 1.25, ml, Ss, 2-81
 Nut, Hex, Lock, M8 X 1.25, Ni, 2-7, 2-11, 2-13, 2-15, 2-31, 2-33, 2-41, 2-45, 2-61, 2-65, 2-75, 2-93, 3-39, 3-63, 3-77, 3-81, 3-84
 Nut, hex, lock, m8 X 1.25, ni, Ss, 2-7, 2-39, 2-41, 2-45, 2-57, 2-59, 2-81, 2-83, 3-11, 3-15, 3-25, 3-27, 3-45, 3-49, 3-67, 3-75, 3-91, 3-95
 Nut, Hex, M5 X 0.80 X 16, 8.8, 3-97
 Nut, Hex, Std, 1.00-20, 2-27
 Nut, Hex, Std, .25-20, 2-7, 2-63, 2-85, 2-97, 2-101
 Nut, Hex, Std, .50-13, 2-39
 Nut, Hex, Std, #04-40, 2, 3-59
 Nut, Hex, Std, 10-32,, 2-25
 Nut, Hex, Std, M10 X 1.50, Ss, 2-39, 2-89
 Nut, Hex, Std, M10-1.5 , Ss, 2-39, 2-89
 Nut, Hex, Std, M12 X 1.75, Ss, 3-59
 Nut, Hex, Std, M5 X 0.80, 8, 2-55
 Nut, Hex, Std, M5 X 0.80, Brs, 2-97
 Nut, Hex, Std, M6 X 1.00, Brs, 2-97
 Nut, Hex, Std, M6 X 1.00, Ss, 3-83
 Nut, Hex, Std, M8 X 1.25, 3-11
 Nut, Hex, Std, M8 X 1.25, Ss, 2-57, 2-59, 2-91
 Nut, T, M10 X 1.50 X 0.62od X 0.5l, 2-91
 Nut, T, M10 X 1.50 X 15.80od X 13.0l, 2-57, 2-59

O

Off Whites/G
 Acrylic12.8oz[Acm101-00171], 1-1

P

Pad, Buff, 13.0d, Red [1pick=1pad], 2-5
 Pad, Buff, 20.0d, Red [1pick=1pad], 2-3
 Pad, Pedal, Brake, 2.79l 1.84w .75t, 2-15
 Pad, Polish, 13.0d, White [1pick=1pad], 2-5

CROSS REFERENCE

- Pad, Polish, 20.0d, White [1pick=1pad], 2-3
- Pad, Rest, 3-89
- Pad, Scb, 13.0d, Blu, 2-5
- Pad, Scb, 20.0d, Blu [1pick=1pad], 2-3
- Pad, Skid, Plstc, 3-87
- Pad, Stop, Pye, 2-39
- Pad, Stop, Rbr, 2-49
- Pad, Stripping, 13.0d, Brown[1pick=1pad], 2-5
- Pad, Stripping, 20.0d, Brown[1pick=1pad], 2-3
- Pad, Stripping, 20.0d[Hi Prod,1pick=1pad], 2-3
- Pad, Surf Prep, 13.0d [Mar, 1pick=1pad], 2-5
- Pad, Surf Prep, 20.0d [Mar, 1pick=1pad], 2-3
- Paint, Airdry, Blk, 12oz, 1-1
- Paint, Airdry, Gray, 12oz [Enamel], 1-1
- Panel Assy, Cyl, Afmkt [T17], 2-55
- Panel Kit, Afmkt [M17, Standard Lcd] (Repl by 9015634), 2-11
- Panel Kit, Pod, Afmkt [M17 Touchscreen] (Repl by 9015633), 2-11
- Panel Kit, Pod, Afmkt [Pro Panel], 2-11
- Panel Kit, Pod, Afmkt [Std Panel], 2-11
- Panel Wldt, Cover, Brush, 2-7
- Panel Wldt, Cover, Brush, Lh, 2-7
- Panel Wldt, Enclosure, Electrical, 2-95
- Panel Wldt, Perma-Filter, 2-75, 3-77
- Panel, Access, Na, Afmkt [T17], 2-17
- Panel, Access, Tj, Afmkt [T17], 2-17
- Panel, Console, Lh, 2-17
- Panel, Console, Lh [Ss Var], 2-17
- Panel, Console, Rh, 2-17
- Panel, Filterbox, 2-71
- Panel, Louvered, Rh, 3-65
- Parts Kit, Battery Qdc, Ci [T17/M17], 3-101
- Parts Kit, Extinguisher, Fire, Ci, 3-103
- Pawl, Ratchet, 3-39
- Pedal Assy, Accelerator, W/O Brake, 4-4
- Pedal Assy, Accelerator, W/O Brake [T17], 2-15
- Pedal, Foot, W/ Tread, 4-4
- Pedal, Window, 2-15
- Pin, 0.43d 2.75l [303ss], 2-91
- Pin, .75d X 5.88l, 2-7
- Pin, 0.63d, 02.0l [W/Cbore, M8 Screw], 2-91
- Pin, 1.25d 5.5l, 2-65
- Pin, Arm, Prop Rod, 2-65
- Pin, Axle, Brg, 3-41
- Pin, Clevis, .38d X 2.25l [4340], 2-39
- Pin, Clevis, .38d X 2.83l, Hardened, 3-83
- Pin, Clevis, 0.19d X 0.63l, 2-87
- Pin, Clevis, 0.25d X 0.75l, 3-83
- Pin, Clevis, 0.25d X 0.79l, 2-15, 2-27
- Pin, Clevis, 0.31d X 1.12l, 3-11
- Pin, Clevis, 0.31d X 2.62l, 2-87
- Pin, Clevis, 0.37d X 1.00l, 2-27
- Pin, Clevis, 0.37d X 1.25l, 2-15, 2-39, 2-41, 2-45, 3-83
- Pin, Clevis, 0.37d X 1.50l, 2-31
- Pin, Clevis, 0.37d X 1.75l, 2-29, 2-67, 2-87
- Pin, Clevis, 0.37d X 2.00l, 2-49, 3-11
- Pin, Clevis, 0.37d X 2.12l, 2-91
- Pin, Clevis, 0.37d X 2.25l, 2-49
- Pin, Clevis, 0.37d X 3.25l, 2-41, 2-45
- Pin, Clevis, 0.37d X 4.00l, 2-41, 2-45
- Pin, Clevis, 0.38d X 1.00L, 2-27
- Pin, Clevis, 0.50d X, 2-41, 2-45
- Pin, Clevis, 0.50d X 2.00l, 2-39
- Pin, Clevis, 0.50d X 2.62l, 2-87
- Pin, Clevis, 0.50d X 4.50l, 2-49
- Pin, Clevis, 0.50d X 5.00l, 2-57, 2-59
- Pin, Clevis, 0.625d X 1.75l, 3-15
- Pin, Clevis, 0.62d X 2.91l, 2-87
- Pin, Clevis, 0.75d X 2.00l, M10 Hole, 2-89
- Pin, Clevis, 10mmd X, Pl, 2-67
- Pin, Clevis, Grvd, 0.38d X 1.25l, 2-15
- Pin, Clevis, Grvd, 1.00d X 3.31l, 2-65
- Pin, Cotter, .062 X 0.75, 2-15, 2-27, 2-87, 3-83
- Pin, Cotter, .094 X 0.75, 3-11
- Pin, Cotter, .094 X 1.00, 2-15, 2-39, 2-87, 3-83
- Pin, Cotter, .125 X 0.75, 2-67
- Pin, Cotter, .125 X 1.00, 2-27, 2-31, 2-39
- Pin, Cotter, .125 X 1.25, 2-87
- Pin, Cotter, .125 X 1.75, 2-27
- Pin, Cotter, .156 X 1.25, 2-39, 2-41, 2-45, 2-57, 2-59, 2-89
- Pin, Cotter, Hair, 0.38d .093 Wir, 2-29, 2-49, 3-11, 3-83
- Pin, Cotter, Hair, 0.43D .079 Wir, 2-7
- Pin, Cotter, Hair, 0.75d .148 Wir, 3-15
- Pin, Hair, Cotter, 0.62d .120 Wir, 2-43, 2-47
- Pin, Hitch, .375d X 3.12l, Pl, 3-43
- Pin, Mtg, M8 X 1.25 Thrd, 2-15
- Pin, Pivot, Sba, 3-11
- Pin, Roll, .187d X 1.62l, .187/.192, 2-7
- Pin, Roll, .250d X 0.75l, .250/.256, 2-57, 2-59, 2-75, 3-77
- Pin, Roll, .250d X 1.50l, .250/.256, 2-23
- Pin, Roll, .250d X 2.00l, .250/.256, 2-43, 2-47
- Pin, Spindle, Spring, 2-15
- Pivot, 2-67
- Pivot Arm Kit, Act, Sba, Afmkt [M17], 3-11
- Pivot Arm Kit, Sba, Afmkt [M17], 3-11
- Pivot Wldt, 2-53
- Pivot Wldt, Caster, Sqge, 2-89
- Pivot, Lift, 2-51
- Plate Assy, Side, Head, Afmkt [T17], 2-49
- Plate Wldt, Attachment, Frame, 2-23
- Plate Wldt, Bearing Clamp, 2-27
- Plate Wldt, Brg, 2-11
- Plate Wldt, Hppr, Inner, Lh, 3-75
- Plate Wldt, Hppr, Inner, Rh, 3-75
- Plate Wldt, Mtg, 3-89
- Plate Wldt, Mtg, Hose-Reel [T17], 3-39
- Plate Wldt, Mtg, Hppr, Lh, 2-61
- Plate Wldt, Mtg, Hppr, Rh, 2-61
- Plate Wldt, Mtg, Hppr, Stl, Lh, 3-75
- Plate Wldt, Mtg, Hppr, Stl, Rh, 3-75
- Plate Wldt, Mtg, Platform, 2-19, 3-102
- Plate Wldt, Panel, Rh, 2-7
- Plate Wldt, Pump, 3-69
- Plate Wldt, Shaft, Pedal, 2-15
- Plate Wldt, Side, 2-31
- Plate Wldt, Sppt, Brg, 2-13
- Plate, Adapter, Brush, 2-43, 2-47
- Plate, Arm Adj, 3-84
- Plate, Arm, Prop, 2-81
- Plate, Bmpr, Mount, 2-61, 3-75
- Plate, Connector, Anderson, Switch, 3-59
- Plate, Contact, 3-95
- Plate, Door, Battery Rollout [T17], 3-49
- Plate, Door, Battery Rollout [T17/M17], 3-49
- Plate, Doubler, 3-43
- Plate, Drive, Brush, Main, Mach, 2-29
- Plate, Guard, Fan, 2-71
- Plate, Guide, Battery Rollout [T17], 3-49
- Plate, Hook, Latch, 3-63
- Plate, Latch [T17], 2-85, 2-93, 3-67
- Plate, Magnet, Cover, Hppr, 2-63
- Plate, Mtg, 2-19, 3-102
- Plate, Mtg, Battery, Disconnect, 3-101
- Plate, Mtg, Cover, 3-67, 3-91
- Plate, Mtg, Latch, 3-95
- Plate, Mtg, Mesh, 2-77
- Plate, Mtg, Switch, 2-71, 3-95
- Plate, Mtg, Tank, Detergent, 3-31
- Plate, Plstc, Bat Rollout, 3-49
- Plate, Prop Rod, [T17], 2-93
- Plate, Retainer, Skirt, 3-79
- Plate, Seal, Fan, 2-71
- Plate, Side, Skirt, 3-79
- Plate, Side, Wrap, 2-55
- Plate, Sppt, Board, 2-101
- Plate, Spring, 3-93
- Plate, Wldt, Deflector, 2-71
- Platform Set, Oprtr [T17], 2-19
- Platform Set, Oprtr [T17/M17 Trim], 3-102
- Plug Kit, Press Wash, Pump, Afmkt[T/M17], 3-67
- Plug, Adapter, Port, 3-41
- Plug, Circuit Breaker [Carling, 50/60a], 2-95
- Plug, Drive, Brush, 2-55
- Plug, Drive, Brush, Nyl, 2-29, 3-81
- Plug, Hole, Rnd, 0.25h 0.8l, Brb, Nyl, 3-67
- Plug, Hole, Rnd, 0.25H, 1.00D 0.61L, Nyl, 3-45
- Plug, Hole, Rnd, 0.44H .03-.12, Blk Nyl, 2-95, 2-99
- Plug, Hole, Rnd, 0.63h 0.1l, Blk, 2-95
- Plug, Hole, Rnd, 1.75h .18-.25, Blk Nyl, 2-61, 3-75
- Plug, Hole, Rt, 1.45 X 0.83, Blk Nyl, 3-67
- Plug, Hole, Rt, Rocker Switch, .87 X 1.7, 2-17
- Plug, Hole, Soltn Tank, Blk Pyu, 2-77
- Plug, Idler, Brush, 2-55

Plug, Idler, Brush [Sgl Brg], 2-31, 3-84
 Plug, Oil, 3-67
 Pulley Assy, Idler, 2-29
 Pulley, Cable, 1.5d Nyl, 2-41, 2-45
 Pump Kit, Hyd, Cyl, Na/Ce, Afmkt [M17], 2-69
 Pump Kit, Hyd, Cyl, Tj, Afmkt [M17], 2-69
 Pump, Detgt, 36vdc (See Breakdowns), 3-31
 Pump, Metering Solution, 4-5
 Pump, Pressure Washer, 3-71
 Pump, Soltn, 36vdc, Impeller, 3-29
 Pump, Soltn, Ele, 36vdc, 45psi, 3-39, 3-69
 Pump, Soltn, Ele, 36vdc, 60psi, 3-17, 3-33

R

Reel Assy, Hose, Large, 3-39
 Relay, 36Vdc, 005A, Spdt No [Greenwich], 3-5
 Replacement Kit, Bellows, 4-5
 Retainer Assy, Side Sqge, With Latch, 2-57, 2-59
 Retainer Wldt, Front, 2-33
 Retainer Wldt, Skirt, Lh, 2-33
 Retainer Wldt, Sqge, Sba, 3-13
 Retainer, Blade, Lh, 2-75
 Retainer, Blade, Rh, 2-75
 Retainer, Blade, Sqge, 14.2l (1 set = 2 blades), 3-41
 Retainer, Bracket, 2-75
 Retainer, Brg, Iron Gray, 2-55
 Retainer, Housing, Transmission, 2-23
 Retainer, Ring, 2-65
 Retainer, Seal, Door, Vac Fan, 2-85
 Retainer, Shaft, Transmission, 2-23
 Retainer, Skirt, .12, 1.2w X 16.3l, Gray, 2-31
 Retainer, Spring, 3-11
 Rework, Dust Cap, Valve, Drain, 3-45
 Ring, Compression, 3-41
 Ring, Mtg, Sqge, .38l, 2-91
 Ring, Retaining, Ext, 0.59d, Basic, 2-29, 2-89, 3-81
 Ring, Retaining, Ext, 0.62d, Basic, 2-29, 3-81
 Ring, Retaining, Ext, 0.75d, 2-65
 Ring, Retaining, Ext, 0.75d, Hd, 2-55
 Ring, Retaining, Ext, 0.98d, [E-Ring], 2-65
 Ring, Retaining, Ext, 0.98d, Basic, 2-65
 Ring, Retaining, Ext, 1.00d, Basic, 3-39
 Ring, Retaining, Ext, 1.12d, 2-11
 Ring, Retaining, Ext, 1.75d, Hd, 2-65
 Ring, Retaining, Ext, 11.5mm Id, 2-23
 Ring, Retaining, Ext, 16.2mm Id, Hd, 2-23
 Ring, Retaining, Int., 2-29
 Ring, Retaining, Int, 1.38d, Basic, 3-81
 Ring, Retaining, Int, 2.00d, 2-65
 Rivet, Blind, .156D X 1.07 X .31D, Alm, 3-41
 Rivet, Blind, .188d X 0.53 X .62d, Alm, 2-53
 Rivet, Plstc, .250d X 0.90, 2-7, 2-51

Rod Wldt, Seat, Battery Cover [T17], 2-93, 3-91
 Rod-End, M10 X 1.5lh Fem M10 X 1.5stud, 2-89
 Rod-End, M10 X 1.5rh Fem M10 X 1.5stud, 2-89
 Rod-End, M10x1.5lh Fem 10.0b, 2-39
 Rod-End, M10x1.5rh Fem, 2-39
 Rod-End, M8 X 1.25rh Fem 8mmb, 3-11
 Rod, Hex, M10, 05.12l, Stil, 2-39
 Rod, Hex, M10, 09.50l, Stil, 2-89
 Rod, Hex, Thd .31-24, 2-Ended, 2-27
 Rod, Thrd, 2 End, M8 X 1.25 09.1l, 3-11
 Rod, Thrd, 2end, M8x1.25/ M10x1.5 -02, 2-91
 Rod, Thrd, Full, .25-20 01.5l, 2-97, 2-101

S

Screen, Pump, 3-31
 Screen, Safety, Vac Fan, 2-81
 Screen, Vacuum, 2-81
 Screw, Btn, M6 X 1.0 X 20, 10.9, Blk, 2-33, 2-61, 2-75, 3-79
 Screw, Btn, M8X1.25 x 35, Ss, 2-61
 Screw, Flt, Phl, 04-40, Cs, Brass, 3-59
 Screw, Flt, Soc, M10 X 1.50 X 20, 10.9, NI, 3-87
 Screw, Flt, Soc, M5 X 0.80 X 16, 10.9, 3-49
 Screw, Flt, Soc, M6 X 1.00 X 12, 10.9, 2-63
 Screw, Flt, Soc, M6 X 1.00 X 16, 10.9, 2-39
 Screw, Flt, Soc, M6 X 1.00 X 20, 10.9, 2-49, 2-75, 3-77
 Screw, Flt, Soc, M6 X 1.00 X 25, 10.9, 2-61, 2-87
 Screw, Flt, Soc, M8 X 1.25 X 20, Al, Blk, 3-95
 Screw, Flt, Soc, M8 X 1.25 X 30, Ss, 3-49
 Screw, Hex, .25-20 X 0.38, G5, 2-97, 2-101
 Screw, Hex, .25-20 X 0.50, G5, 3-5
 Screw, Hex, .38-16 X 0.88, G5, 3-43
 Screw, Hex, .38-16 X 1.25, G5, 2-29, 3-71
 Screw, Hex, .75-10 X, 3-81, 3-84
 Screw, Hex, M10 X 1.5, 2-69
 Screw, Hex, M10 X 1.5 X 20, 8.8, 2-9
 Screw, Hex, M10 X 1.50 X 20, Ss, 2-57, 2-59
 Screw, Hex, M10 X 1.50 X 25, 8.8, 2-9
 Screw, Hex, M10 X 1.50 X 25, NI, Ss, 2-61, 2-87, 3-81, 3-83
 Screw, Hex, M10 X 1.50 X 25, Ss, 2-55, 3-71
 Screw, Hex, M10 X 1.50 X 30, 8.8, 3-9
 Screw, Hex, M10 X 1.50 X 30, Ss, 2-89
 Screw, Hex, M10 X 1.50 X 35, 10.9, 2-23
 Screw, Hex, M10 X 1.50 X 40, 8.8, 2-23
 Screw, Hex, M10 X 1.50 X 50, 8.8, 2-39
 Screw, Hex, M10 X 1.50 X 70, Ss, 2-87
 Screw, Hex, M10 X 1.50 X 80, 8.8, 3-43

Screw, Hex, M10 X 1.50 X 90, 10.9, Fl, 2-67
 Screw, Hex, M10 X 1.50 X 90, 8.8, 3-9
 Screw, Hex, M12 X 1.75 X 180, 8.8, 2-49
 Screw, Hex, M12 X 1.75 X 25, 8.8, 3-79
 Screw, Hex, M12 X 1.75 X 30, Ss, 3-11
 Screw, Hex, M12 X 1.75 X 40, 10.9, 3-43
 Screw, Hex, M12 X 1.75 X 40, 8.8, 2-27, 2-49, 2-51
 Screw, Hex, M12 X 1.75 X 45, 10.9, 2-39
 Screw, Hex, M12 X 1.75 X 50, 8.8, 2-53, 2-67
 Screw, Hex, M12 X 1.75 X 50, Fl, 2-65
 Screw, Hex, M12 X 1.75 X 60, 10.9, 2-39
 Screw, Hex, M4 X 0.70 X 12, 8.8, 3-89, 3-95
 Screw, Hex, M4 X 0.70 X 50, Ss, 4-3
 Screw, Hex, M5 X 0.80 X 10, Fmg, 2-53
 Screw, Hex, M5 X 0.80 X 12, 8.8, 3-67
 Screw, Hex, M5 X 0.80 X 12, Ss, 2-55, 2-65, 2-71, 3-17, 3-33, 3-35, 3-103
 Screw, Hex, M5 X 0.80 X 16, 8.8, 3-67
 Screw, Hex, M5 X 0.80 X 16, NI, Ss, 3-89
 Screw, Hex, M5 X 0.80 X 16, Ss, 3-47, 3-75
 Screw, Hex, M5 X 0.80 X 20, 8.8, 3-89
 Screw, Hex, M5 X 0.80 X 25, Ss, 3-39, 3-69
 Screw, Hex, M5 X 0.80 X 30, NI, Ss, 3-89
 Screw, Hex, M6 X 1.00 X 10, Fmg, 2-51, 3-67
 Screw, Hex, M6 X 1.00 X 12, Fmg, 2-51, 2-53, 3-7, 3-93
 Screw, Hex, M6 X 1.00 X 12, NI, Ss, 2-71, 3-13
 Screw, Hex, M6 X 1.00 X 12, Ss, 3-63
 Screw, Hex, M6 X 1.00 X 16, 2-55
 Screw, Hex, M6 X 1.00 X 16, 8.8, 2-19, 2-25, 2-97, 2-99, 3-11, 3-71
 Screw, Hex, M6 X 1.00 X 16, NI, Ss, 2-29, 2-33, 3-25, 3-27, 3-59, 3-81
 Screw, Hex, M6 X 1.00 X 16, Sems, Ss, 2-95, 2-101, 3-59, 3-95
 Screw, Hex, M6 X 1.00 X 16, Ss, 2-15, 2-55, 2-57, 2-59, 2-75, 2-93, 3-77
 Screw, Hex, M6 X 1.00 X 16, Ss, Sems, 2-55
 Screw, Hex, M6 X 1.00 X 20, 8.8, 3-39, 3-43, 3-93
 Screw, Hex, M6 X 1.00 X 20, 8.8, NI, 2-13
 Screw, Hex, M6 X 1.00 X 20, 9.8, Sems, 2-11, 2-25, 3-33, 3-91
 Screw, Hex, M6 X 1.00 X 20, NI, Ss, 2-71, 3-89
 Screw, Hex, M6 X 1.00 X 20, Ss, 2-7, 2-85, 3-79, 3-83, 3-93
 Screw, Hex, M6 X 1.00 X 25, 8.8, 2-29, 3-81
 Screw, Hex, M6 X 1.00 X 25, 9.8, Sems, 2-61, 2-65, 3-89
 Screw, Hex, M6 X 1.00 X 25, Ss, 2-55, 3-29
 Screw, Hex, M6 X 1.00 X 30, 8.8, 3-95

CROSS REFERENCE

- Screw, Hex, M6 X 1.00 X 35, 8.8, 2-25, 2-41, 2-45
- Screw, Hex, M6 X 1.00 X 40, Ss, 2-97, 3-11, 3-47, 3-59, 3-101
- Screw, Hex, M6 X 1.00 X 45, 8.8, 2-25
- Screw, Hex, M6 X 1.00 X 50, 8.8, 3-101
- Screw, Hex, M6 X 1.00 X 55, Fl, Ss, 3-49, 3-59
- Screw, Hex, M6 X 1.00 X 80, Ss, 2-87
- Screw, Hex, M6 X 1.00 X 90, 8.8, 3-59
- Screw, hex, M6 X 1.00 X20, 9.8, Sems, 3-67
- Screw, Hex, M8 X 1.25 X 100, Ss, 3-11
- Screw, Hex, M8 X 1.25 X 120, Ss, 3-11
- Screw, Hex, M8 X 1.25 X 16, 8.8, 2-13, 2-57, 2-59, 3-23, 3-71
- Screw, Hex, M8 X 1.25 X 16, Ni, Ss, 2-93, 2-97, 3-9, 3-65, 3-81, 3-93, 3-95, 3-101
- Screw, Hex, M8 X 1.25 X 16, Ss, 2-85, 3-13
- Screw, Hex, M8 X 1.25 X 20, 8.8, 2-11, 2-13, 2-31, 3-75, 3-84
- Screw, Hex, M8 X 1.25 X 20, Fmg, 2-7, 2-71
- Screw, Hex, M8 X 1.25 X 20, Ni, Ss, 2-55, 2-61, 2-67, 2-77, 2-81, 3-9, 3-13, 3-31, 3-65, 3-93
- Screw, Hex, M8 X 1.25 X 20, Ss, 2-9, 2-15, 2-93, 3-47
- Screw, Hex, M8 X 1.25 X 20, Ss (Large Battery), 3-49
- Screw, Hex, M8 X 1.25 X 20, Ss, Sems, 2-9, 2-13, 2-17, 2-19, 2-29, 2-71, 2-75, 2-79, 2-81, 2-83, 2-85, 2-93, 2-95, 3-5, 3-33, 3-39, 3-67, 3-71, 3-77, 3-84, 3-89, 3-91, 3-93, 3-95, 3-102
- Screw, Hex, M8 X 1.25 X 25, 9.8, Sems, 2-7, 2-31, 2-67, 2-69, 2-71, 2-75, 3-3, 3-39, 3-63, 3-65, 3-69, 3-77, 3-79
- Screw, Hex, M8 X 1.25 X 25, 9.8, Sems, Lock, 2-65
- Screw, Hex, M8 X 1.25 X 25, Ss, 2-7, 2-9, 2-51, 2-81, 3-15, 3-17, 3-31, 3-33, 3-63, 3-67, 3-81, 3-84
- Screw, Hex, M8 X 1.25 X 25, Ss, Ni, 2-61, 2-73, 2-81, 3-11, 3-45, 3-75
- Screw, Hex, M8 X 1.25 X 30, 8.8, 2-93
- Screw, Hex, M8 X 1.25 X 30, 8.8, Ni, 2-19, 3-79
- Screw, Hex, M8 X 1.25 X 30, 9.8 Sems, 3-51, 3-53, 3-55, 3-57
- Screw, Hex, M8 X 1.25 X 30, 9.8, Sems, 2-7, 2-29, 2-33, 2-41, 2-45, 3-63, 3-65, 3-87, 3-89
- Screw, Hex, M8 X 1.25 X 30, Ni, Ss, 2-61, 3-75
- Screw, Hex, M8 X 1.25 X 30, Ss, 2-7, 2-15, 2-77, 2-81, 3-11, 3-13, 3-15, 3-29, 3-31, 3-95
- Screw, Hex, M8 X 1.25 X 35, 8.8, 2-41, 2-45, 3-83
- Screw, Hex, M8 X 1.25 X 35, 9.8, Sems, 2-19, 2-75, 3-49, 3-59, 3-77, 3-102
- Screw, Hex, M8 X 1.25 X 35, 9.8, Sems (Small Battery), 3-49
- Screw, Hex, M8 X 1.25 X 35, Fl, Ss, 2-7
- Screw, Hex, M8 X 1.25 X 35, Ni, Ss, 2-61, 2-81, 3-75
- Screw, Hex, M8 X 1.25 X 40, Ss, 2-15
- Screw, Hex, M8 X 1.25 X 45, Ss, 2-13, 3-13
- Screw, Hex, M8 X 1.25 X 55, Ss, 3-75
- Screw, Hex, M8 X 1.25 X 60, 8.8, 2-65
- Screw, Hex, M8 X 1.25 X 60, 8.8, Fl, 2-39
- Screw, Hex, M8 X 1.25 X 60, Fl, Ss, 2-31
- Screw, Hex, M8 X 1.25 X 70, 8.8, 2-29
- Screw, Hex, M8 X 1.25 X 80, 8.8, 2-33
- Screw, Hex, M8 X 1.25 X 90, 8.8, 2-27
- Screw, Pan, Phl, .31-18 X 1.00, G2, 2-19
- Screw, Pan, Phl, .31-18X1.00, G2, 2-21
- Screw, Pan, Phl, 06 X 0.50, Fmg/Ab, Blk, 2-9
- Screw, Pan, Phl, 06-20 X 0.50, Fmg/Ab, 2-17, 3-5, 3-63
- Screw, Pan, Phl, 08-16 X 0.50, F/ Plstc, 3-95
- Screw, Pan, Phl, 08-16 X 1.13, F/ Plstc, 3-9
- Screw, Pan, Phl, 10-14 X 0.75, F/ Plstc, 2-5
- Screw, Pan, Phl, 10-32 X 0.50, G2, Blk, 2-93
- Screw, Pan, Phl, 12-16 X 0.50, F/ Plstc, 2-81, 2-85, 3-63, 3-65, 3-93, 3-103
- Screw, Pan, Phl, 12-16 X 0.50, F/Plstc, 2-11
- Screw, Pan, Phl, M3 X 0.50 X 6, 4.8, 2-95, 2-99
- Screw, Pan, Phl, M4 X 0.70 X 10, 4.8, 2-95, 3-19
- Screw, Pan, Phl, M4 X 0.70 X 10, Blk, 3-95
- Screw, Pan, Phl, M4 X 0.70 X 10, Ss, 2-55, 3-23
- Screw, Pan, Phl, M4 X 0.70 X 16, 4.8, 2-13, 2-25, 2-71, 2-101, 3-47, 3-63, 3-67
- Screw, Pan, Phl, M4 X 0.70 X 16, Ss, 3-31
- Screw, Pan, Phl, M4 X 0.70 X 35, Ss, 2-3
- Screw, Pan, Phl, M5 X 0.80 X 12, Ss, 3-33
- Screw, Pan, Phl, M5 X 0.80 X 16, 4.8, 2-85, 3-5, 3-7
- Screw, Pan, Phl, M5 X 0.80 X 16, Blk, 2-57, 2-59, 2-77
- Screw, Pan, Phl, M5 X 0.80 X 16, Tcut,Ss, 4-3
- Screw, Pan, Phl, M5 X 0.80 X 20, 4.8, 3-65
- Screw, Pan, Phl, M5 X 0.80 X 20, Ss, 3-29, 3-97
- Screw, Pan, Phl, M5 X 0.80 X 25, 4.8, 2-93, 3-67, 3-95
- Screw, Pan, Phl, M5 X 0.80 X 40, 4.8, 3-71
- Screw, Pan, Phl, M6 X 1.00 X 12, Blk, 2-17, 2-91
- Screw, Pan, Phl, M8 X 1.25 X 16, Blk, 2-77
- Screw, Set, M6 X 1.00 X 8, Ni, 2-11
- Screw, Set, M8 X 1.25 X 8, Lock, 2-11, 2-13
- Screw, Set, Soc, 08-32 X 0.25, Ni, 2-29, 2-55
- Screw, Set, Soc, 10-24 X 0.38, Al, 2-73
- Screw, Soc, M10 X 1.5 X 20, 12.9, 2-11, 2-23
- Screw, Soc, M10 X 1.50 X 35, 12.9, 2-23
- Screw, Soc, M12 X 1.75 X 40, 12.9, 2-23
- Screw, Soc, M6 X 1.00 X 14, Ni, 2-23
- Screw, Soc, M8 X 1.25 X 25, 12.9, 3-11
- Screw, Soc, N10 X 1.50 X 45, 12.9, 2-39
- Seal Kit, Hppr, Afmkt [M17], 1-1, 2-75, 3-77
- Seal Kit, Swp, Afmkt [M17], 1-1, 2-37
- Seal, Afmkt, Bulb, Dual, 01ft [F/.30gap], 2-93
- Seal, Afmkt, Bulb, Dual, 03ft [F/.30gap], 2-77, 2-85
- Seal, Afmkt, Bulb, Dual, 12Ft [F/.30Gap], 1-1, 2-81
- Seal, Afmkt, Bulb, Str, .75D F/07Ga 03Ft, 3-79
- Seal, Afmkt, Bulb, Str, 1.12, 0.88W 08Ft, 2-75, 3-77
- Seal, Axial, Transmission [199 Vs R], 2-23
- Seal, Bulb, Str, 1.51h .88w Adh, 32.6l, 2-75, 3-77
- Seal, Bulb, Str, Snap-In, Epdm, Bulk, 3-65
- Seal, Diverter, Rear, 1-1, 2-37, 2-75
- Seal, Door, Vac Fan, Rbr, 2-85
- Seal, Epdm, .38, .50w 2.65l, Adh, 3-89
- Seal, Foam, 2-71
- Seal, Rbr, Clsd, 0.31, 4.5d 02.4h, 2-71
- Seal, Rbr, Clsd, 0.63, 0.63, 3.0l, 3-67
- Seal, Shaft, Door, Dump, 2-75, 3-77
- Seat Kit, Deluxe, Ci [T17], 2-21
- Seat, Dlx, W/ Armrests & Seatbelt, 2-21
- Seat, Std [Milsco], 2-19
- Seatbelt, Orange, Retractable, Afmkt, 2-21
- Sensor Kit, Filter, Clogged, Ci [M17], 3-23
- Sensor, Level, Liq, 14vdc 01a .62-11, 2-81, 3-27, 3-29
- Sensor, Position [Hall], 4-4
- Sensor, Press, 3 Psi, 8-30vdc, 2-77
- Service Kit [T17], 1-1
- Shaft, 2-27
- Shaft Wldt, Brake, 2-27
- Shaft Wldt, Door, Debris, Arm, 2-75, 3-77
- Shaft, Drive, 3-81
- Shaft, Drive, Brush, 2-55
- Shaft, Drive, Main Sweep, 2-29
- Shaft, Input, Transmission, 2-23
- Shaft, Steering, Power, Lower, 2-13
- Shaft, Steering, Power, Upper, 2-13
- Shaft, Wldt, Pivot, Front, 2-15
- Sheave, 07grv, 1.53pd 0.56b [P], 2-29
- Sheave, 07grv, 2.96pd 0.63b [P], 2-29
- Sheave, 09grv, 1.18pd 0.55b [P], 2-55, 3-81
- Sheave, 09grv, 4.13pd 0.75b [P], 2-55, 3-81

Sheave, Idler, 015mmid, 2.44pd, 3-83
 Shield, Bumper, Sqge Cplg, 2-87
 Shim, Shaker, Fltr, 2-73
 Shim, Transmission, 2-23
 Shoe Set, Brake [1pick=1pkg], 2-27
 Shroud, Front, Afmkt [M17], 2-9
 Shunt, 050mv 400a, 3-47
 Skirt Kit, Disk, Afmkt [T17], 2-51
 Skirt Kit, Swp, Afmkt [M17], 1-1, 2-35
 Skirt Kit, Swp, Direct, Afmkt [M17], 3-85
 Skirt, Blade, Deflector, 1-1, 2-33, 2-37
 Skirt, Deflector, 1-1, 2-33, 2-37
 Skirt, Front, 3-75, 3-85
 Skirt, Hd, Sweep, Lh, 1-1, 2-33, 2-35
 Skirt, Hd, Sweep, Rear, 1-1, 2-33, 2-35
 Skirt, Idler, 3-79, 3-85
 Skirt, Lh, 3-79, 3-85
 Skirt, Rbr, Front, 2-51
 Skirt, Rbr, Rear, 2-51
 Skirt, Rear, 3-79, 3-85
 Skirt, Recirculation, 3-79, 3-85
 Skirt, Recycle, 1-1, 2-33, 2-35
 Skirt, Sweep, Rh, 1-1, 2-31, 2-35
 Sleeve, .39b .65od 6.35l, 2-39
 Sleeve, 0.65b 0.87d 0.6l, Pl, 2-15
 Sleeve, 318B .500D Ss, 2-75, 3-77
 Sleeve, Nyl, 1.22id 20.0l, 3-69, 3-73
 Sleeve, Nyl, 1.35id 25.0l [Asb19], 3-59
 Sleeve, Nyl, 1.63id 20.0l, 2-25
 Sleeve, P/m 0.32B 0.50D 0.3L [430Ss], 2-7
 Sleeve, P/M, 0.25b 0.38d 0.2l [430ss], 2-57, 2-59, 3-83
 Sleeve, P/M, 0.25b 0.38d 0.8l, 2-41, 2-45, 3-11
 Sleeve, P/M, 0.32b 0.50d 0.3l [430ss], 2-41, 2-45, 3-95
 Sleeve, P/M, 0.32b 0.50d 0.4l [430ss], 3-11
 Sleeve, P/M, 0.32b 0.50d 0.5l [430ss], 2-41, 2-45
 Sleeve, P/M, 0.32b 0.50d 3.03l, 3-11
 Sleeve, P/M, 0.34b 0.63d 0.4l, Ss / Oil, 2-81
 Sleeve, P/M, 0.34b 0.63d 0.6l, Bnz, 3-13
 Sleeve, P/M, 0.34b 0.63d 1.2l, Bnz, 3-13
 Sleeve, P/M, 0.41b 0.73d 1.3l [430ss], 2-39
 Sleeve, P/M, 0.50b 0.87d 0.6l [430ss], 2-49
 Sleeve, P/M, 0.75b 0.88d 0.6l [841brz], 2-13
 Sleeve, P/M, 1.13b 1.38d 1.0l, 2-11
 Sleeve, P/M, Fing, 0.33b 0.75/0.50d 0.8l, 2-81
 Sleeve, P/M, Fing, 0.50b 1.10/0.66d 0.9l, 2-39
 Sleeve, P/M, Fing, 0.50b 1.25/0.75d 0.4l, 2-49
 Sleeve, Vyl, Flex, .23ld, 3-5
 Spacer, Blade, 1-1, 3-13
 Spacer, Brg, 2-29, 2-55, 3-81
 Spacer, Brush, 2-43, 2-47

Spacer, Drive, Swp, 3-81
 Spacer, Fltr, 2-73
 Spacer, Idler .25 Lg, 3-83
 Spacer, Plstc, 0.26b 1.18d 0.20l, Nyl, 2-75, 3-77
 Spacer, Rnd, .38b .88d .38l, 2-19, 2-21
 Spring, 2-27
 Spring Assy, Replmt, Afmkt [M17], 3-11
 Spring, Cmpr, 0.75od .17wir 02.5l, 2-41, 2-45
 Spring, Cmpr, 0.98od .14wir 02.00l, Ss, 2-91
 Spring, Cmpr, 1.05od .14wir 10.3l, 3-11
 Spring, Cmpr, 1.25od Flat Wir 02.5l, 2-49
 Spring, Extn, 0.35od 0.05wir 02.8l, 4-4
 Spring, Extn, 0.70od .09wir 3.9l, 2-65
 Spring, Extn, 0.75od 0.10wir 03.0l, 2-57, 2-59
 Spring, Extn, 0.94od 0.085wir 2.00l, 2-41, 2-45
 Spring, Extn, 1.13od 0.11wir 04.0l, 2-75, 3-77
 Spring, Extn, 1.68od 0.20wir 07.5l, 2-89
 Spring, Extn, 1.74od 0.18wir 5.25l, 3-83
 Spring, Extn, 1.82od 0.28wir 11.24l, 2-39
 Spring, Tens, .75Od X .08S 7.0L, 2-15
 Spring, Torsion, Brake, 2-15
 Spring, Torsion, Hose Reel, 3-39
 Sprocket Kit, 0.75b, Afmkt [T17/M17], 2-13
 Sprocket Kit, 1.12b, Afmkt [T17/M17], 2-11
 Sprocket Kit, Hppr, Afmkt [M17], 2-65
 Sprocket Wldt, Output, Transmission, 2-23
 Sprocket, #40, 32tooth, 2-67
 Sprocket, 18tooth, Dbl, 2-65
 Sprocket, 40, 18tooth, 0.50b, 2-67
 Sprocket, 40, 18tooth, 1.00b, 2-65
 Sprocket, Dbl, 2-23
 Sprocket, Steering, 0.75b, 2-13
 Sprocket, Steering, 1.12b, 2-11
 Squeegie Assy, Sba, Afmkt [M17], 3-13
 Squeegie Frame Assy, 2-91
 Squeegie Kit, Ci [T17], 2-91
 Squeegie Kit, Rear_Side, Linatex [T17], 1-1
 Squeegie Kit, Rear_Side, Urethane [T17], 1-1
 Squeegie Kit, Side, Lh, 2-59
 Squeegie Kit, Side, Rh, 2-57
 Squeegie, Hand, 3-41
 Stand-Off, Circuitboard [0.25"], 2-95, 2-101, 3-19
 Stand-Off, Wir, 0.25, Insulator, Panel, 2-97, 2-101
 Stop, Lock, Pedal, 2-15
 Stop, Swp, 3-81
 Strainer, Soltn, 20mesh, Cyl, 3.5d 09.5l, 3-29
 Strap Wldt, 2-91
 Strap, Plug, 3-67
 Strap, Rbr, 2-33, 2-71
 Strap, Retaining, Lip, 3-75
 Strap, Static, W/Grommet, .19 1.1w 25.0l, 2-7

Stud, Ball, 10mm Ball, M8x1.25, 3-67, 3-91
 Stud, M8 X 1.25 50 Lg, 2-71
 Support, Spring, 3-11
 Support, Valve, Drain, 3-45
 Switch [Proximity, Reed, W/Molex], 3-59
 Switch Kit, Thermal, Afmkt [M17], 2-71
 Switch, Ignition [Merit GmbH], 2-17
 Switch, Limit, N.C. [Cpi, Spst, 280 Mp], 3-49, 3-97
 Switch, Press, 3-23
 Switch, Press, 25 Psi, Pm02, 3-33
 Switch, Rocker [Mom,Off,Mom, Dual Led] (Only on Severe Environment Group W/ Standard Panel), 3-31
 Switch, Rocker [Off-None-Mom, 5vled], 2-17
 Switch, Rocker, Dpdt, Mom / Off / Mom, 2-17
 Switch, Rocker, Dpdt, On / None / On, 2-17, 3-39, 3-72
 Switch, Rocker, Dpdt, On / None / On, 3-95
 Switch, Rocker, Prgrsv, 3-3, 3-5, 3-7
 Switch, Rocker, Spst, Mom, 4-3
 Switch, Safety, Shutoff, 2-17
 Switch, Seat, No [Delta 6440-04], 2-19
 Switch, Snap, 15a Nc, 2-15
 Switch, Snap, 15a No, Rlr, 2-65
 Switch, Snap, 25a Spdt, 2-13
 Switch, Thermal, 160deg, Spdt, 2-71

T

Tab, Mtg, Skirt, 3-79
 Tank Kit, Detergent, Afmkt [T17], 3-31
 Tank Kit, Detergent, Tj Afmkt [T17] (Japan Only), 3-31
 Tank Kit, Sol, Afmkt [M17], 2-77
 Tank, Rec, Afmkt [T17], 2-81
 Tape, .0080, 1.0A, Bulk, 3-75
 Teal Blue S/G
 Enamel12.8oz[1cm101-70266], 1-1
 Tensioner Kit, Str Trans, Afmkt [T17/M17], 2-23
 Tensioner, Chain, Dbl, 2-23
 Tie, Cable, 6.0l, 1.25d Max, 3-59
 Tie, Cable, 11.3l, 2.75d Max, 2-11, 2-25, 2-71, 2-95, 3-3, 3-19, 3-47, 3-59
 Tie, Cable, Nyl, 07.3l .19w 1.8 Max D, 3-5
 Tie, Cable, Nyl, 11.0l, .14w, 3.0 Max. D, 2-41, 2-45, 2-85, 3-7, 3-17, 3-31, 3-39, 4-3
 Tie, Cable, Nyl, 11.4l .19w 3.0 Max D, 3-5
 Tie, Cable, Nyl, 15.3l . W 4.5 Max D, 2-71
 Tie, Cable, Nyl, 29.8l .30w 9.0 Max D, 3-19
 Tie, Cable, Nyl, Push Mount, 76mm Max D, 2-25, 2-79
 Tire Assy, Front, Std, Gray [M17], 2-23
 Tire Assy, Rear, High Traction (1) [T17] (Option), 2-27
 Tire Assy, Rear, Std (1) [T17], 2-27

CROSS REFERENCE

Tire Kit, Front, Std, Gray [M17], 1-1
Tire, Solid, 15.0 X 5.0 [Hi-Traction], 2-27
Tire, Solid, 15.0 X 5.0, Poly, Std, 1-1, 2-27
Tool, Installation, Belt, 2-55
Tool, Installation, Belt [M17], 1-1, 2-29
Tool, Installation, Belt [T17], 3-81
Track, Slide, Seat Adj, 12.5l, 2-19, 2-21
Track, Slide, Seat Adj, 12.5l, W/Latch, 2-19, 2-21
Transmission Assy, Str, Afmkt [T17/M17], 2-23
Tray Kit, Debris, Cyl, Afmkt [T17], 2-53
Tray Wldt, Battery, 2-7
Tray Wldt, R/O, Battery, 3-49
Tray Wldt, Ro Battery, [T17], 3-49
Tray Wldt, Wand, Debris, 3-95
Tray, Debris, Tank, 2-81
Tray, Vac Wand, 3-41
Tread, Non-Skid-Step, 3.75W 8.5L, Sba, 2-7
Tread, Non-Skid-Step, 5.5w 13.8l, 2-7
Tread, Non-Skid-Step, 7.0w 11.2l, Sba, 3-15
Tube Assy, 34.2l, 2-77
Tube Wldt, Front, 3-9
Tube Wldt, Guard, Lh, Front, 3-9
Tube Wldt, Ohg, Lh, 3-9
Tube Wldt, Ohg, Rh, 3-9
Tube Wldt, Spring, 3-11
Tube Wldt, Wand, Vacuum, 3-89
Tube, 0.74id 1.24od 0.47l, Pyu, 2-23
Tube, 3.0d, 2.9b, 56.3l, 3-89
Tube, Column, Steering, 2-11
Tube, Guard, 3-43
Tube, Ohg, Middle, Rear, 3-9
Tube, Water, Pressure Washer, 3-69

V

Vac Wand Kit, Ci [T17], 3-41
Valve Kit, Check, Es [T17], 3-29, 3-69
Valve Kit, Pump, 4-5
Valve Kit, Replacement 36V Hi Flow, 2-51, 2-53, 3-17
Valve, Ball, Drain, 2.00id, Rh, 3-45
Valve, Check, 0005psi Bm06/Bm06, 3-33
Valve, Check, Pump, Water, 3-29, 3-69
Valve, Needle, [M17/T17], 3-71
Valve, Pop-Off, 3500 Psi, 3-69
Valve, Water, Solenoid - 36v, 2-51, 2-53
Valve, Water, Solenoid, 36vdc 6.0mm Pf04, 3-35
Valve, Water, Solenoid, 36Vdc Bm12/Bm12, 3-17
Valve, Water, Solenoid, 36vdc Pf08/Pf08, 3-25, 3-27
Video, Training, Oprtr, Dvd [M17], 3-104

W

Wand Assy Kit, Vacuum, hose, 3-89
Wand Assy, Vacuum Dry, 3-89

Wand Kit, Press Wash, Afmkt [T/M17], 3-67
Wand, Str, Ss, 28l, 3-67
Washer Flat, 0.50, Sae, 2-27, 2-39, 2-67
Washer, 1.02 Od, .62 Id, Urethane, 2-89
Washer, Flat, 0.17b 0.31d .03, Nyl, 2-95, 2-101, 3-19
Washer, Flat, 0.19b 0.44d .05, Pl, 08, 2-25, 2-71, 3-95
Washer, Flat, 0.21b 0.45d .03, Ss, 3-103
Washer, flat, 0.25, Sae, 2-13, 2-19, 2-23, 2-25, 2-41, 2-45, 2-71, 2-75, 2-97, 2-99, 2-101, 3-5, 3-43, 3-47, 3-69, 3-71, 3-77, 3-79, 3-93, 3-103
Washer, Flat, 0.25, Sae, Blk, 2-17, 3-65
Washer, Flat, 0.25, Std, 2-61, 2-65, 2-93, 3-7, 3-17, 3-31, 3-33, 3-59, 3-79, 3-101
Washer, Flat, 0.25b 0.47d .06, Brs, 2-97
Washer, Flat, 0.25b 0.56d .05, Pl, 10, 2-11, 2-43, 2-47, 2-73, 3-5, 3-7
Washer, Flat, 0.25b 0.88d .06, Neo, 3-93
Washer, Flat, 0.25b 1.12d .12, Ss, 2-25, 3-89
Washer, Flat, 0.27b 0.69d .05, Ss, 2-7, 2-29, 2-33, 2-51, 2-55, 2-57, 2-59, 2-61, 2-71, 2-75, 2-87, 2-91, 3-11, 3-13, 3-25, 3-27, 3-49, 3-63, 3-77, 3-81, 3-93
Washer, Flat, 0.28b 1.00d .06, Stil, 2-85
Washer, Flat, 0.28b 1.00d .06, Stil, Blk, 3-41, 3-67
Washer, Flat, 0.31, Fender, Blk, 2-77
Washer, Flat, 0.31, Sae, 2-13, 2-25, 2-27, 3-9
Washer, Flat, 0.31, Sae (Large Battery), 3-49
Washer, Flat, 0.31, Std, 2-7, 2-9, 2-11, 2-13, 2-15, 2-27, 2-29, 2-31, 2-61, 2-75, 2-93, 3-67, 3-71, 3-75, 3-77, 3-81, 3-83, 3-84, 3-91
Washer, Flat, 0.32B 1.00D .12, Ss, 2-9, 2-19, 2-29, 2-55, 2-61, 2-73, 2-77, 2-81, 2-93, 2-95, 3-9, 3-11, 3-13, 3-15, 3-31, 3-65, 3-75, 3-79, 3-81, 3-93
Washer, Flat, 0.33b 1.38d .08, Ss, 3-11
Washer, Flat, 0.34b 1.25d .11, Ss, 2-15, 2-77
Washer, Flat, 0.34b 1.50d .12, Stil, Pl, 2-81
Washer, Flat, 0.35b 0.75d .04, Ss, 2-61
Washer, Flat, 0.38, Fendr, 2-61, 3-75
Washer, Flat, 0.38, Sae, 2-11, 2-41, 2-45
Washer, Flat, 0.38, Std, 2-7, 2-9, 2-23, 2-39, 2-61, 2-67, 2-69, 2-85, 3-43, 3-83
Washer, Flat, 0.38b 0.88d .08, Ss, 2-7, 2-15, 2-19, 2-21, 2-29, 2-33, 2-39, 2-41, 2-45, 2-51, 2-81, 2-83, 3-9, 3-13, 3-25, 3-27, 3-29, 3-45, 3-49, 3-63, 3-67, 3-95
Washer, Flat, 0.38b 0.88d .12, Stil, Pl, 3-23
Washer, Flat, 0.39b 1.38d .19, Stil, Pl, 2-77
Washer, Flat, 0.40b 1.12d .12, Ss, 2-87

Washer, Flat, 0.41B 1.50D .19, Stil, Pl, 3-71
Washer, Flat, 0.44b 1.00d .08, Ss, 2-39, 2-51, 2-55, 2-57, 2-59, 2-87, 2-89, 2-91, 3-9, 3-11, 3-13
Washer, Flat, 0.48b 2.50d .12, Ss, 3-11
Washer, Flat, 0.50b 0.75d .02, Stil, 2-23
Washer, Flat, 0.50b 1.25d 0.8, Stil, Pl, 2-49, 2-53
Washer, Flat, 0.51b 1.25d .06, Ss, 3-43, 3-79
Washer, Flat, 0.53b 1.50d .19, Stil, 2-49, 2-67
Washer, Flat, 0.5b 1.5d .12, Stil, Pl, 2-51
Washer, Flat, 0.60b 1.31d .10, Ss, 2-89
Washer, Flat, 0.62, Sae, 2-15, 2-89
Washer, Flat, 0.66b 1.00d .12, Rbr, 3-25, 3-27
Washer, Flat, 0.66b 2.50d .19, Ss, 2-43, 2-47
Washer, Flat, 0.75b 1.00d .03, Nyl, 2-15
Washer, Flat, 0.76b 1.50d .06, Ss, 3-97
Washer, Flat, 0.78b 1.75d .18, Ss, 2-7
Washer, Flat, 08, Ss, 2-3, 3-67, 4-3
Washer, Flat, 1.00, Sae, 2-27
Washer, Flat, 1.02b 1.75d .12, Stil, 3-39
Washer, Flat, 10, Sae, 2-25
Washer, Flat, 10, Ss, 2-65, 2-71, 3-23, 3-29, 3-31, 3-33, 3-35, 3-39, 3-47, 3-63, 3-69, 3-89, 3-93, 3-97
Washer, Flat, Belleville, .25, 2-29, 2-55, 3-81
Washer, Flat, Belleville, .31, 2-51, 2-55, 2-67, 3-11, 3-13, 3-84
Washer, Flat, M12, Ss, 2-23
Washer, Guide, 3-11
Washer, Lock, Int-Ext, 0.25, 2-71, 3-67
Washer, Lock, Int-Ext, 0.31, 2-7, 2-17, 2-71, 2-73
Washer, Lock, Int-Ext, 0.50, 2-53
Washer, Lock, Int, 0.25, 2-101
Washer, Lock, Int, 0.25, Ss, 2-25, 2-97, 3-69
Washer, Lock, Int, 0.31, 2-25
Washer, Lock, Int, 10, 2-25
Washer, Lock, Int, 10, Ss, 2-71, 2-97, 3-47
Washer, Retainer, Spring, 3-39
Washer, Sealing, 0.28b 0.75d Ss, Neo, 3-29
Washer, Thrust, 0.61b 1.25d .06, Fgl, 2-57, 2-59
Washer, Thrust, 0.66b 1.25d 0.06w, 2-89
Washer, Thrust, 0.79b 1.42d 0.06[Garlok], 2-11, 2-57, 2-59
Washer, Thrust, 1.81b 2.93d .06w, Plstc, 2-67
Washer, Thrust, 50.0b 110.0d 0.79w, 3-39
Washer, Thrust, Plstc 1.02b 1.38d, 3-39
Washer, Wavy, 1.20b 1.54d .13, 2-89
Washer, Belleville, 0.505b 1.00d 0.091h, Ss, 3-59
Weight, Eccentric, Pntd, 2-73
Wheel Bearing Kit, Rear, Afmkt [T17], 2-27

Wheel, 01.5d 0.88w 0.39b [Uhmw], 2-29,
2-31
Wheel, 04.0d 0.89w 0.64b, 2-91, 3-13,
3-15
Wheel, 05.0d 2.00w 0.75b, Gray, W/ Bshg,
2-7
Wheel, Drive, Ac, W/O Brake, Gray [Hd],
2-23
Wheel, Steering, 14.4d, 2-11
Wire, 10ga, 15.0l, Grn [M6 Ring,M6 Ring],
2-71
Wire, Tie [W/ .25" Fir Tree Clip], 2-81
Wire, Tie [W/.25" Fir Tree Clip], 2-41, 2-45,
2-53, 2-65, 2-71, 2-99, 2-101, 3-3,
3-11, 3-15, 3-19, 3-23, 3-31, 3-69,
3-93, 3-97
Wire, Tie [W/.25" fir Tree clip], 3-47
Wrap Wldt, Brush, 3-79

