

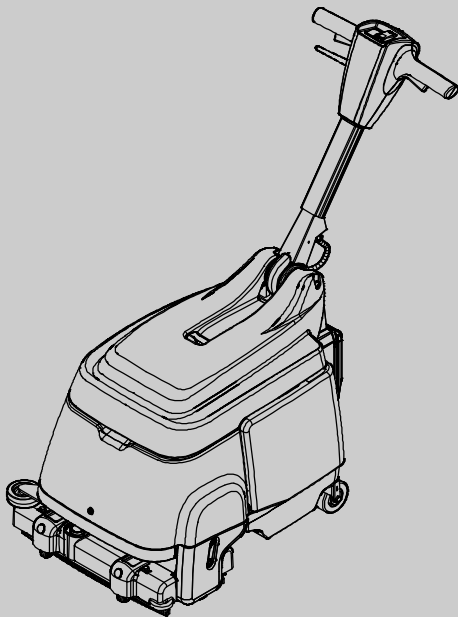

# T1

Battery Floor Scrubber  
(S/N 10000000–20000000)

## Parts Manual

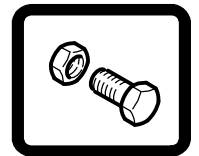

### Models

- 9008635 - T1, AGM Battery (North America)
- 9008636 - T1, AGM Battery (Europe/Export)
- 9008638 - T1, Lithium-ion Battery (North America)
- 9008639 - T1, Lithium-ion Battery (Europe/Export)
- 9016537 - T1, AGM Battery w/ Iris (North America)

## North America / International



For the latest Parts manuals and other language Operator manuals, visit:

[www.tennantco.com/manuals](http://www.tennantco.com/manuals)

9008615  
Rev. 06 (03-2023)



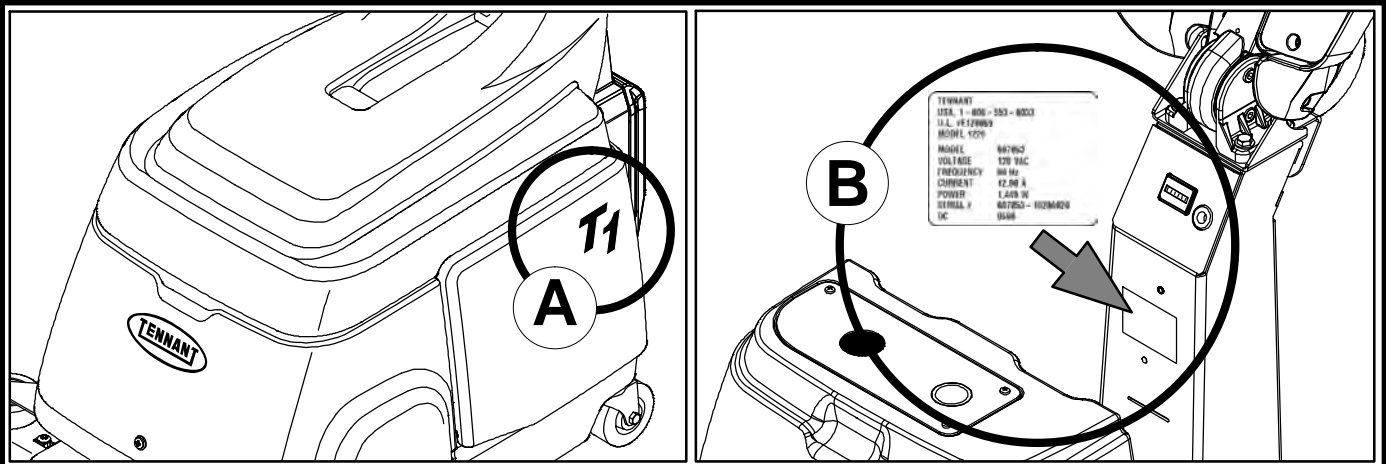

Ref	Part No.	Serial Number	Description	Qty.
1	82681	(000000— )	Bracket Wldt, Lpg Mount	1
∇ 2	63810	(000000— )	Latch Assy, Lpg Tank Mtg, W/Nut	4
▲ 3	51839	(000000— )	Nut Adjustable, Lpg Tank Mtg	2
4	49263	(000000— )	Tie, Cable	3
(D)	82556	(000000—001039)	Bracket, Vaporizer	1
	54930	(000000— )	Vaporizer, LPG	1

**HOW TO ORDER PARTS – See diagram above**

Only use TENNANT Company supplied or equivalent parts. Parts and supplies may be ordered online, by phone, by fax or by mail.

Follow the steps below to ensure prompt delivery.

1. (A) Identify the machine model.
2. (B) Identify the machine serial number from the data label.
3. (C) Ensure the proper serial number is used from the parts list.
4. Identify the part number and quantity.  
Do not order by page or reference numbers.
5. Provide your name, company name, customer ID number, billing and shipping address, phone number and purchase order number.
6. Provide detail shipping instructions.

- (D) ∇ – identifies an assembly  
▲ – identifies parts included in assembly

**Please fill out at time of installation for future reference.**

Model No. – \_\_\_\_\_

Serial No. – \_\_\_\_\_

Machine Options – \_\_\_\_\_

Sales Rep. – \_\_\_\_\_

Sales Rep. phone no. – \_\_\_\_\_

Customer ID Number – \_\_\_\_\_

Installation Date – \_\_\_\_\_

**Tennant Company**  
10400 Clean Street  
Eden Prairie, MN 55344-2650  
USA  
Phone: (800) 553-8033  
www.tennantco.com

**TENNANT Cleaning Systems & Equipment (Shanghai) Co., Ltd**  
Room 608, Building 5, Lane 928  
Shenhong Road Shanghai, 201106  
People's Republic of China  
Phone: 86 21 6700 8000  
www.tennantco.com.cn

**Tennant Company N.V.**  
Industrielaan 6 5405 AB  
P.O. Box 6 5400 AA  
Uden-The Netherlands  
europe@tennantco.com  
www.tennantco.com

Specifications and parts are subject to change without notice.

Copyright © 2011 – 2023 TENNANT Company, Printed in U.S.A.

<b>BG</b>	<p><b>КАК ДА ПОРЪЧВАМЕ ЧАСТИ - Вижте схемата по-горе</b></p> <p>Използвайте само части, доставени от TENNANT или техни еквиваленти. Частите и доставките могат да се поръчат онлайн, по телефон, факс или по пощата.</p> <p>Следвайте долупосочените стъпки, за да си осигурите бърза и точна доставка.</p> <ol style="list-style-type: none"> <li><b>(A)</b> Посочете модела на машината.</li> <li><b>(B)</b> Посочете серийния номер на машината от табелката с техническите данни.</li> <li><b>(C)</b> Уверете се, че сте използвали точния сериен номер от списъка с части.</li> <li>Посочва номера на частта и количеството. Не поръчвайте части според страницата или референтните номера.</li> <li>Посочете своето име, наименованието на фирмата, клиентския номер, адреса за получаване на сметката и доставката, тел.номер и номера на поръчката.</li> <li>Посочете подробни инструкции за доставката.</li> </ol> <hr/> <p><b>(D)</b> ▽ – посочва начин на монтаж ▲ – посочва частите, включени в монтажа</p>	<p><b>Моля, попълнете по време на монтажа за бъдеща справка.</b></p> <p>Модел Э – _____</p> <p>Сериен Э – _____</p> <p>Опции на машината – _____</p> <p>Търговски представител – _____</p> <p>Тел. Э на търг. представител – _____</p> <p>Клиентски Э – _____</p> <p>Дата на монтаж – _____</p>
-----------	---	---

<b>CN</b>	<p><b>如何订购部件 – 参见下表</b></p> <p>仅使用 TENNANT 公司提供的或同等部件。部件和供应可以在线订购，通过电话、传真或邮件订购。</p> <p>请遵循下面的步骤确保及时交付。</p> <ol style="list-style-type: none"> <li><b>(A)</b> 确定机器型号。</li> <li><b>(B)</b> 从数据标签确定机器序列号。</li> <li><b>(C)</b> 确保使用部件列表中的正确序列号。</li> <li>确定部件号和数量。 不要按页面或参考编号订购。</li> <li>提供您的姓名、公司名称、客户 ID 号、付帐和送货地址、电话号码和采购单编号。</li> <li>提供详细的送货说明。</li> </ol> <hr/> <p><b>(D)</b> ▽ – 确定组件 ▲ – 确定组件中包含的组件</p>	<p><b>请在安装时填写供未来参考。</b></p> <p>型号 – _____</p> <p>序列号 – _____</p> <p>机器选项 – _____</p> <p>销售代表 – _____</p> <p>销售代表电话号码 – _____</p> <p>客户 ID 编号 – _____</p> <p>安装日期 – _____</p>
-----------	--	--

<b>CZ</b>	<p><b>OBJEDNÁVÁNÍ DÍLŮ - Viz schéma výše.</b></p> <p>Používejte pouze díly dodané společností TENNANT Company nebo jim odpovídající. Díly a materiál lze objednat online, telefonem, faxem nebo poštou.</p> <p>Aby bylo zajištěno rychlé dodání, postupujte podle kroků uvedených níže.</p> <ol style="list-style-type: none"> <li><b>(A)</b> Zjistěte model stroje.</li> <li><b>(B)</b> Zjistěte sériové číslo stroje z výrobního štítku.</li> <li><b>(C)</b> Použijte správné sériové číslo ze seznamu dílů.</li> <li>Určete číslo a množství dílů. Neobjednávejte podle stran nebo referenčních čísel.</li> <li>Uveďte jméno, název společnosti, číslo ID zákazníka, fakturační a dodací adresu, telefonní číslo a číslo objednávky.</li> <li>Uveďte podrobné pokyny pro dodání.</li> </ol> <hr/> <p><b>(D)</b> ▽ – označuje sestavu ▲ – označuje díly v sestavě</p>	<p><b>Vyplňte během sestavování pro budoucí potřebu.</b></p> <p>Číslo modelu – _____</p> <p>Sériové číslo – _____</p> <p>Doplňky zařízení – _____</p> <p>Obchodní zástupce – _____</p> <p>Tel. č. obchodního zástupce – _____</p> <p>Číslo ID zákazníka – _____</p> <p>Datum instalace – _____</p>
-----------	---	--

<b>DE</b>	<p><b>BESTELLEN VON ERSATZTEILEN – Siehe oben stehendes Diagramm.</b></p> <p>Verwenden Sie nur von TENNANT gelieferte oder gleichwertige Ersatzteile. Ersatz- und Verschleißteile können online, telefonisch, per Fax oder per E-Mail bestellt werden.</p> <p>Befolgen Sie für eine umgehende Lieferung die folgenden Schritte.</p> <ol style="list-style-type: none"> <li><b>(A)</b> Geben Sie das Modell der Maschine an.</li> <li><b>(B)</b> Geben Sie die Seriennummer der Maschine an (auf dem Datenaufkleber).</li> <li><b>(C)</b> Achten Sie darauf, dass die richtigen Seriennummer aus der Ersatzteilliste verwendet wird.</li> <li>Geben Sie die Ersatzteilnummer und die Menge an. Bestellen Sie nicht nach Seitenzahl oder Referenznummern.</li> <li>Geben Sie Ihren Namen, den Firmennamen, die Kundennummer, die Rechnungs- und Lieferadresse, die Telefonnummer und die Einkaufsauftragsnummer an.</li> <li>Erteilen Sie genaue Versandanweisungen.</li> </ol> <hr/> <p><b>(D)</b> ▽ – steht für eine Einheit ▲ – steht für Einzelteile einer Einheit</p>	<p><b>Bitte bei der Inbetriebnahme als Referenzangabe ausfüllen.</b></p> <p>Modellnr. – _____</p> <p>Seriennr. – _____</p> <p>Maschinenoptionen – _____</p> <p>Verkäufer – _____</p> <p>Telefonnummer des Verkäufers – _____</p> <p>Kundennummer – _____</p> <p>Installationsdatum – _____</p>
-----------	--	--

<b>DK</b>	<p><b>BESTILLING AF RESERVEDELE – Se ovenstående tabel.</b></p> <p>Brug kun reservedele, der er fremstillet af TENNANT, eller dele af tilsvarende kvalitet. Reservedele og tilbehør kan bestilles online, pr. telefon, pr. fax eller pr. brev.</p> <p>Følg nedenstående trin for at sikre hurtig levering.</p> <ol style="list-style-type: none"> <li><b>(A)</b> Identificér maskinmodellen.</li> <li><b>(B)</b> Identificér maskinens serienummer på datamærkaten.</li> <li><b>(C)</b> Kontrollér, at det rigtige serienummer bruges i reservedelslisten.</li> <li>Identificér reservedelsnummeret og antallet. Bestil ikke efter side- eller referencenumre.</li> <li>Angiv dit navn, firmanavn, kunde-id-nummer, faktureringsadresse og leveringsadresse, telefonnummer og indkøbsordnummer.</li> <li>Angiv detaljerede instruktioner til forsendelse.</li> </ol> <hr/> <p><b>(D)</b>    ▽ – identificerer en enhed            ▲ – identificerer reservedele i en enhed</p>	<p><b>Udfyld venligst på installationstidspunktet til fremtidig brug.</b></p> <p>Modelnr. – _____</p> <p>Serienr. – _____</p> <p>Maskineksaudstyr – _____</p> <p>Salgskonsulent. – _____</p> <p>Salgskonsulentens tlf. – _____</p> <p>Kunde-id-nr. – _____</p> <p>Installationsdato – _____</p>
-----------	--	---

<b>EE</b>	<p><b>KUIDAS VARUOSI TELLIDA – vaadake alltoodud joonist</b></p> <p>Kasutage ainult TENNANT Company poolt tarnitud või samaväärseid varuosi. Varuosi ja tarvikuid saab tellida Interneti, telefoni, faksi või posti teel.</p> <p>Kiire kohaletoomise tagamiseks järgige alltoodud juhiseid.</p> <ol style="list-style-type: none"> <li><b>(A)</b> Märkige masina mudel.</li> <li><b>(B)</b> Märkige andmesildil olev masina seerianumber.</li> <li><b>(C)</b> Veenduge, et olete valinud varuosade loendist õige seerianumbri.</li> <li>Märkige varuosa number ja kogus. Arge tellige lehekülje- või viitenumbri alusel.</li> <li>Märkige oma nimi, ettevõtte nimi, kliendinumbr, arveldus- ja saatmisadress, telefoninumber ja ostutellimuse number.</li> <li>Lisage täpsed saatmisjuhised.</li> </ol> <hr/> <p><b>(D)</b>    ▽ – tähistab komplekti            ▲ – tähistab komplektis olevaid osi</p>	<p><b>Palun täitke paigaldamise ajal edaspidiseks viitamiseks.</b></p> <p>Mudeli number – _____</p> <p>Seerianumber – _____</p> <p>Masina lisavarustus – _____</p> <p>Müügiesindus – _____</p> <p>Müügiesinduse telefoninumber – _____</p> <p>Kliendinumber – _____</p> <p>Paigaldamise kuupäev – _____</p>
-----------	--	---

<b>ES</b>	<p><b>CÓMO SOLICITAR PIEZAS – Consulte el diagrama anterior.</b></p> <p>Utilice sólo las piezas suministradas por TENNANT Company o piezas equivalentes. Puede solicitar las piezas a través de internet, por teléfono, por fax o por correo.</p> <p>Siga los siguientes pasos para que la entrega sea rápida.</p> <ol style="list-style-type: none"> <li><b>(A)</b> Indique el modelo de máquina.</li> <li><b>(B)</b> Indique el número de serie de la etiqueta de datos.</li> <li><b>(C)</b> Asegúrese de que indica el número de serie correcto de la lista de piezas.</li> <li>Indique la cantidad y el número de la pieza. No realice el pedido indicando el número de página o el de referencia.</li> <li>Incluya su nombre, el nombre de la empresa, el ID de cliente, las direcciones de envío y facturación, el número de teléfono y el número del pedido de compra.</li> <li>Facilite instrucciones de envío.</li> </ol> <hr/> <p><b>(D)</b>    ▽ – identifica un conjunto            ▲ – identifica piezas de un conjunto</p>	<p><b>Rellene estos datos cuando realice la instalación para utilizarlos como referencia en el futuro.</b></p> <p>Nº modelo – _____</p> <p>Nº serie – _____</p> <p>Opciones de la máquina – _____</p> <p>Vendedor – _____</p> <p>Nº teléfono vendedor – _____</p> <p>Nº cliente – _____</p> <p>Fecha de instalación – _____</p>
-----------	--	---

<b>FI</b>	<p><b>KUINKA VARAOSIA TILATAAN – katso kuvaa yllä.</b></p> <p>Käytä ainoastaan TENNANTIN toimittamia tai niitä vastaavia varaosia. Voit tilata varaosia ja tarvikkeita internetistä, puhelimitse, faksilla tai sähköpostilla.</p> <p>Noudata seuraavia ohjeita täsmällisen toimituksen varmistamiseksi.</p> <ol style="list-style-type: none"> <li><b>(A)</b> Katso koneen malli.</li> <li><b>(B)</b> Katso koneen sarjanumero sen tunnustarrasta.</li> <li><b>(C)</b> Varmista, että osaluettelosta, että käytät oikeaa sarjanumeroa.</li> <li>Katso osanumero ja kappalemäärä. Älä tilaa ilmoittamalla sivu- tai viitenumeroita.</li> <li>Ilmoita nimesi, yrityksesi nimi, asiakasnumero, laskutus- ja toimitusosoite, puhelinnumero ja ostotilauksen numero.</li> <li>Ilmoita yksityiskohtaiset toimitusosoitteet.</li> </ol> <hr/> <p><b>(D)</b>    ▽ – tarkoittaa kokoonpanoa            ▲ – tarkoittaa kokoonpanoon sisältyviä osia</p>	<p><b>Ole hyvä ja täytä ottaessasi koneen käyttöön myöhempiä tarpeita varten.</b></p> <p>Mallinumero – _____</p> <p>Sarjanumero – _____</p> <p>Koneen lisävarusteet – _____</p> <p>Myyntiedustaja – _____</p> <p>Myyntiedustajan puhelinnumero – _____</p> <p>Asiakasnumero – _____</p> <p>Asennuspäivä – _____</p>
-----------	---	---

<b>FR</b>	<p><b>COMMENT COMMANDER DES PIÈCES DÉTACHÉES – Voir le schéma ci-dessus.</b></p> <p>Utilisez uniquement des pièces fournies par la société TENNANT ou équivalentes. Les pièces et fournitures peuvent être commandées en ligne, par téléphone, fax, ou par courrier.</p> <p>Suivez les étapes ci-dessous pour assurer une livraison rapide.</p> <ol style="list-style-type: none"> <li><b>(A)</b> Identifiez le modèle de la machine.</li> <li><b>(B)</b> Identifiez le numéro de série de la machine, à partir de l'étiquette signalétique.</li> <li><b>(C)</b> Assurez-vous que le numéro de série correct est utilisé à partir de la liste de pièces détachées.</li> <li>Identifiez le numéro de pièce et la quantité. Ne commandez pas par page ou numéros de référence.</li> <li>Fournissez votre nom, le nom de votre société, votre numéro d'identification de client, l'adresse de facturation et d'expédition, le numéro de téléphone et le numéro du bon de commande.</li> <li>Fournissez des instructions d'expédition détaillées.</li> </ol> <hr/> <p><b>(D)</b> ▽ – identifie un assemblage ▲ – identifie les pièces composant l'assemblage</p>	<p><b>A remplir au moment de l'installation à titre de référence.</b></p> <p>N° du modèle – _____</p> <p>N° de série – _____</p> <p>Options de la machine – _____</p> <p>Agent commercial – _____</p> <p>N° tél. de l'agent commercial – _____</p> <p>Numéro d'identification client – _____</p> <p>Date d'installation – _____</p>
-----------	--	---

<b>GR</b>	<p><b>ΤΡΟΠΟΣ ΠΑΡΑΓΓΕΛΙΑΣ ΑΝΤΑΛΛΑΚΤΙΚΩΝ - Βλ. παραπάνω διάγραμμα.</b></p> <p>Χρησιμοποιήστε μόνο ανταλλακτικά παρεχόμενα από την TENNANT Company ή ισοδύναμα. Τα ανταλλακτικά και αναλώσιμα μπορούν να παραγγελθούν online, τηλεφωνικά, με φάξ ή ταχυδρομικά.</p> <p>Ακολουθήστε τα παρακάτω βήματα για να εξασφαλίσετε την έγκαιρη αποστολή τους.</p> <ol style="list-style-type: none"> <li><b>(A)</b> Βρείτε το μοντέλο μηχανήματος.</li> <li><b>(B)</b> Βρείτε τον αριθμό σειράς του μηχανήματος από την ετικέτα στοιχείων.</li> <li><b>(C)</b> Βεβαιωθείτε ότι χρησιμοποιείται ο σωστός αριθμός σειράς από τον κατάλογο ανταλλακτικών.</li> <li>Βρείτε κωδικό ανταλλακτικού και ποσότητα. Μην παραγγέλνετε βάσει σελίδας ή αριθμών αναφοράς.</li> <li>Δώστε το όνομα σας, όνομα εταιρείας, ID (κωδικό) πελάτη, διεύθυνση τιμολόγησης και αποστολής, αριθμό τηλεφώνου και αριθμό εντολής προμήθειας.</li> <li>Δώστε λεπτομερείς πληροφορίες αποστολής.</li> </ol> <hr/> <p><b>(D)</b> ▽ – υποδηλώνει υποσύστημα ▲ – υποδηλώνει τα μέρη που περιλαμβάνονται στο υποσύστημα</p>	<p><b>Παρακαλούμε συμπληρώστε κατά την ώρα της εγκατάστασης για μελλοντική αναφορά.</b></p> <p>Αρ. Μοντέλου – _____</p> <p>Αρ. σειράς – _____</p> <p>Επιλογές Μηχανήματος – _____</p> <p>Εκπ. πωλήσεων – _____</p> <p>Τηλ. εκπροσώπου πωλήσεων – _____</p> <p>Αριθμός πελάτη – _____</p> <p>Ημερομηνία εγκατάστασης – _____</p>
-----------	--	---

<b>HU</b>	<p><b>HOGYAN RENDELJÜNK ALKATRÉSZEKET - Lásd: fenti diagramm.</b></p> <p>Kizárólag TENNANT vagy azzal egyenértékű cserealkatrészeket használjon. Az alkatrészeket és anyagokat meg lehet rendelni az Interneten keresztül, vagy telefonon, faxon és e-mailben.</p> <p>A pontos szállítás érdekében kövesse az alábbi lépéseket.</p> <ol style="list-style-type: none"> <li><b>(A)</b> Adja meg a gép típusát.</li> <li><b>(B)</b> Az adatcímke alapján adja meg a gép gyártási számát.</li> <li><b>(C)</b> Ügyeljen arra, hogy a megfelelő gyártási számot válassza ki az alkatrészlistáról.</li> <li>Adja meg a rendelési számot és a mennyiséget. A rendeléshez ne az oldalszámot vagy a hivatkozási számot használja.</li> <li>Adja meg a nevét, a cége nevét, az ügyféazonosító számát, a számlázási és szállítási címét, a telefonszámát és a rendelési számot.</li> <li>Adjon részletes szállítási utasításokat.</li> </ol> <hr/> <p><b>(D)</b> ▽ – a jel csomagra utal ▲ – a jel a csomagban található alkatrészekre utal</p>	<p><b>A későbbi visszakeresések érdekében kérjük, hogy a rovatokat az első üzembehelyezéskor töltsé ki.</b></p> <p>Típuszám – _____</p> <p>Gyártási szám – _____</p> <p>A gép felszereltsége – _____</p> <p>Kereskedelmi képviselő – _____</p> <p>Kereskedelmi képviselő telefonszáma – _____</p> <p>Ügyfél azonosító száma – _____</p> <p>Üzembehelyezés dátuma – _____</p>
-----------	--	--

<b>IT</b>	<p><b>COME ORDINARE LE PARTI – Vedere schema precedente.</b></p> <p>Utilizzare solo ricambi forniti da TENNANT o equivalenti. Ricambi e forniture possono essere ordinati online, per telefono, via fax o per posta elettronica.</p> <p>Per ottenere una consegna rapida, seguire i passaggi indicati di seguito.</p> <ol style="list-style-type: none"> <li><b>(A)</b> Identificare il modello della macchina.</li> <li><b>(B)</b> Identificare il numero di serie della macchina dall'etichetta dei dati.</li> <li><b>(C)</b> Utilizzare il numero di serie corretto presente nell'elenco delle parti di ricambio.</li> <li>Identificare numero di parte e quantità. Non ordinare per numero di pagina o di riferimento.</li> <li>Fornire nome del contatto, nome della società, numero di ID cliente, indirizzo di fatturazione e di spedizione, numero di telefono e numero di ordine di acquisto.</li> <li>Fornire istruzioni dettagliate per la spedizione.</li> </ol> <hr/> <p><b>(D)</b> ▽ – identifica un gruppo ▲ – identifica parti comprese in un gruppo</p>	<p><b>Compilare il modulo al momento dell'installazione per poterlo consultare in futuro in caso di necessità.</b></p> <p>N. Modello – _____</p> <p>N. Serie – _____</p> <p>Opzioni della macchina – _____</p> <p>Venditore – _____</p> <p>Tel. venditore – _____</p> <p>Numero ID cliente – _____</p> <p>Data di installazione – _____</p>
-----------	--	---

<b>JP</b>	<p><b>パーツの発注方法 ? 上記の図を参照してください</b></p> <p>TENNANT社製のパーツまたは同等品のみをお使いください。          パーツやサプライ品のご注文は、オンライン、電話、FAX、または手紙でお願いいたします。          確実にお届けできるように、以下の情報お知らせください。</p> <ol style="list-style-type: none"> <li><b>(A)</b> 製品のモデル名をお知らせください。</li> <li><b>(B)</b> 製品のデータラベルに印刷されているシリアル番号をお知らせください。</li> <li><b>(C)</b> パーツリストを参照して、シリアル番号が正しいかご確認ください。</li> <li>パーツ番号と数量をお知らせください。マニュアル/カタログのページ番号や参照番号でのご注文はご遠慮ください。</li> <li>お客様のお名前、会社名、顧客ID番号、請求/発送先住所、電話番号、注文書番号をお知らせください。</li> <li>発送に関するご希望があれば、明記してください。</li> </ol> <hr/> <p><b>(D)</b> ▽ - アセンブリを示します          ▲ - アセンブリに含まれるパーツを示します</p>	<p><b>後日確認できるように、設置時に記入してください。</b></p> <p>モデルNo. - _____</p> <p>シリアルNo. - _____</p> <p>製品のオプション - _____</p> <p>販売代理店 - _____</p> <p>販売代理店の電話番号 - _____</p> <p>顧客ID番号 - _____</p> <p>設置日 - _____</p>
-----------	--	---

<b>LT</b>	<p><b>KAIP UŽSISAKYTI DALIS – žr. diagramą viršuje</b></p> <p>Naudokite tik "Tennant" kompanijos tiekiamas arba lygiavertės joms dalis. Dalis galite užsisakyti internetu, telefonu, faksu bei elektroniniu paštu.          Kad užsakymas būtų greitai įvykdytas, laikykitės išvardytų taisyklių.</p> <ol style="list-style-type: none"> <li><b>(A)</b> Nurodykite mašinos modelį.</li> <li><b>(B)</b> Norodykite mašinos serijos numerį, kurį rasite ant duomenų žymės.</li> <li><b>(C)</b> Įsitikinkite, kad nurodomas tikslus serijos numeris iš dalių sąrašo.</li> <li>Nurodykite dalies numerį ir reikiamą kiekį.          Neužsakinėkite pagal puslapius ar nuorodas numerius.</li> <li>Nurodykite savo vardą, kompanijos pavadinimą, kliento ID numerį, sąskaitos išrašymo ir vežimo adresą, telefono numerį ir pirkimo užsakymo numerį.</li> <li>Nurodykite išsamias gabenimo instrukcijas.</li> </ol> <hr/> <p><b>(D)</b> ▽ – žymi sistemą          ▲ – nurodo sistemos dalis</p>	<p><b>Prašome užpildyti montavimo metu, siekiant gauti informaciją ateityje.</b></p> <p>Modelio nr. - _____</p> <p>Serijos nr. - _____</p> <p>Mašinos parinktys - _____</p> <p>Prekybos atstovas - _____</p> <p>Komivojažieriaus tel. nr. - _____</p> <p>Pirkėjo ID numeris - _____</p> <p>Sumontavimo data - _____</p>
-----------	--	---

<b>LV</b>	<p><b>KĀ PASŪTĪT REZERVES DETALĀS – Skat. diagrammu iepriekš</b></p> <p>izmantojiet tikai TENNANT Company piegādātās vai tām līdzvērtīgas rezerves detaļas. Daļas un piegādi var pasūtīt internetā, pa tālruni, pa faksu vai pastu.          Lai nodrošinātu savlaicīgu piegādi, sekojiet zemāk aprakstītajiem soļiem.</p> <ol style="list-style-type: none"> <li><b>(A)</b> Nosakiet mašinas modeli.</li> <li><b>(B)</b> Nosakiet mašinas sērijas numuru uz tehnisko datu uzlīmes.</li> <li><b>(C)</b> Pārliecinieties, ka tiek uzrakstīts attiecīgais sērijas numurs no detaļu saraksta.</li> <li>Nosakiet detaļas numuru un skaitu.          Veicot pasūtījumus neatsaucieties uz lapušu vai norādes numuriem.</li> <li>Uzrakstiet savu vārdu, uzņēmuma nosaukumi, klienta identitātes numuru, adresi rēķina piesūtīšanai un piegādei un pirkuma pasūtījuma numuru.</li> <li>Sniedziet detalizētu informāciju par piegādi.</li> </ol> <hr/> <p><b>(D)</b> ▽ – nosaka ierīci          ▲ – nosaka detaļas, kas ir komplektā ar ierīci</p>	<p><b>Veicot uzstādīšanu, lūdzam pierakstīt attiecīgo informāciju izmantošanai turpmāk.</b></p> <p>Modeļa Nr. - _____</p> <p>Sērijas Nr. - _____</p> <p>Iekārtas papildaprīkojums - _____</p> <p>Pārdošanas pārst. - _____</p> <p>Pārdošanas pārst. tālr. Nr. - _____</p> <p>Klienta identitātes numuru - _____</p> <p>Uzstādīšanas datums - _____</p>
-----------	--	--

<b>NL</b>	<p><b>HOE ONDERDELEN TE BESTELLEN – Zie schema hierboven.</b></p> <p>Gebruik alleen onderdelen die door TENNANT Company zijn geleverd of soortgelijke onderdelen. Onderdelen en voorraden kunnen online, per telefoon, fax of schriftelijk besteld worden.          Volg de stappen hieronder om een juiste levering te garanderen.</p> <ol style="list-style-type: none"> <li><b>(A)</b> Bepaal het machinemodel.</li> <li><b>(B)</b> Lees het serienummer van de machine af van het gegevenslabel.</li> <li><b>(C)</b> Zorg dat het juiste serienummer wordt gebruikt uit de onderdelenlijst.</li> <li>Bepaal het artikelnummer en het aantal. Bestel niet aan de hand van pagina's of referentienummers</li> <li>Geef uw naam, bedrijfsnaam, klantnummer, factuur- en leveringsadres, telefoonnummer en bestelnummer op.</li> <li>Geef gedetailleerde leveringsinstructies op.</li> </ol> <hr/> <p><b>(D)</b> ▽ – geeft een eenheid aan          ▲ – geeft de onderdelen van de eenheid aan</p>	<p><b>Vul tijdens installatie de onderstaande gegevens in voor eventueel toekomstig gebruik.</b></p> <p>Modelnr. - _____</p> <p>Serienr. - _____</p> <p>Machine-opties - _____</p> <p>Verkoopvert. - _____</p> <p>Telnr. verkoopvert. - _____</p> <p>Klantnummer - _____</p> <p>Installatiedatum - _____</p>
-----------	--	--

<b>NO</b>	<p><b>HVORDAN BESTILLE DELER – Se diagram over.</b></p> <p>Bruk kun deler levert av TENNANT Company eller ekvivalente deler. Deler og forsyninger kan bestilles online, per telefon, per faks eller per post.</p> <p>Følg trinnene under for å sikre rask levering.</p> <ol style="list-style-type: none"> <li>1. (A) Angi maskinmodellen.</li> <li>2. (B) Angi maskinens serienummer fra typeskiltet.</li> <li>3. (C) Forsikre deg om at korrekt serienummer brukes fra delelisten.</li> <li>4. Angi delenummer og antall. Bestill ikke ut fra side- eller referansenumre.</li> <li>5. Angi ditt navn, firmanavn, kunde-ID-nummer, fakturerings- og forsendelsesadresse, telefonnummer og innkjøpsordrenummer.</li> <li>6. Angi detaljerte forsendelsesinstruksjoner.</li> </ol> <hr/> <p>(D) ▽ – angir en delegruppe ▲ – angir deler inkludert i en delegruppe</p>	<p><b>Fyll ut ved installasjonstidspunkt for fremtidig bruk.</b></p> <p>Modellnr. – _____</p> <p>Serienr. – _____</p> <p>Maskinens tillegg – _____</p> <p>Salgsrep. – _____</p> <p>Salgsrep. telefonnr. – _____</p> <p>Kunde-ID-nummer – _____</p> <p>Installasjonsdato – _____</p>
-----------	--	---

<b>PL</b>	<p><b>JAK ZAMAWIAĆ CZĘŚCI - patrz schemat powyżej.</b></p> <p>Należy używać wyłącznie części dostarczanych przez firmę TENNANT Company lub równoważnych. Części i dostawy mogą być zamawiane online, przez telefon, faksem lub pocztą.</p> <p>Aby zapewnić szybką dostawę, należy przestrzegać następujących wskazówek.</p> <ol style="list-style-type: none"> <li>1. (A) Określić model maszyny.</li> <li>2. (B) Określić numer seryjny maszyny znajdujący się na tabliczce znamionowej.</li> <li>3. (C) Odszukać ten numer seryjny w wykazie części.</li> <li>4. Określić numer części i ilość. Nie zamawiać na podstawie numeru strony lub liczby porządkowej wykazu.</li> <li>5. Podać swoje nazwisko, nazwę firmy, numer identyfikacyjny klienta, adres dostawy i dostarczenia rachunku, numer telefonu i numer zamówienia zakupu.</li> <li>6. Podać dokładne instrukcje dotyczące dostawy.</li> </ol> <hr/> <p>(D) ▽ – oznacza zespół ▲ – oznacza część w zespole</p>	<p><b>Prosimy wpisać datę instalacji do późniejszego wykorzystania.</b></p> <p>Nr modelu – _____</p> <p>Nr seryjny – _____</p> <p>Opcje maszyny – _____</p> <p>Przedst. sprzedaży – _____</p> <p>Nr tel. przedst. sprzed. – _____</p> <p>Nr ident. klienta – _____</p> <p>Data instalacji – _____</p>
-----------	---	---

<b>PT G</b>	<p><b>COMO ENCOMENDAR PEÇAS – Consulte o diagrama acima.</b></p> <p>Utilize apenas peças fornecidas pela TENNANT Company ou equivalentes. As peças e consumíveis podem ser encomendados online, por telefone, fax ou correio.</p> <p>Siga os passos abaixo para garantir uma entrega rápida.</p> <ol style="list-style-type: none"> <li>1. (A) Identifique o modelo da máquina.</li> <li>2. (B) Identifique o número de série da máquina que se encontra na etiqueta de dados.</li> <li>3. (C) Certifique-se de que usa o número de série correcto da lista de peças.</li> <li>4. Identifique o número de produto e a quantidade. Não encomende através de números de página ou de referência.</li> <li>5. Forneça o seu nome, o nome da empresa, o número de ID do cliente, os endereços de facturação e entrega, o número de telefone e o número da nota de encomenda.</li> <li>6. Forneça instruções de entrega detalhadas.</li> </ol> <hr/> <p>(D) ▽ – identifica uma unidade ▲ – identifica peças incluídas numa unidade</p>	<p><b>Preencha na altura da instalação para futura referência.</b></p> <p>Modelo nº – _____</p> <p>Nº de série – _____</p> <p>Opcões da máquina – _____</p> <p>Vendedor – _____</p> <p>Telefone do vendedor – _____</p> <p>Número de ID do cliente – _____</p> <p>Data de instalação – _____</p>
-------------	---	--

<b>RU</b>	<p><b>КАК ЗАКАЗАТЬ ЗАПЧАСТИ - См. схему ниже.</b></p> <p>Используйте только запчасти, поставляемые компанией TENNANT или их аналоги. Запасные части и расходные материалы можно заказать в режиме онлайн, телефоном, факсом или электронной почтой.</p> <p>Для своевременной доставки следуйте описанным ниже инструкциям.</p> <ol style="list-style-type: none"> <li>1. (A) Укажите модель машины.</li> <li>2. (B) Укажите серийный номер машины, обозначенный на табличке технических данных.</li> <li>3. (C) Удостоверьтесь, что надлежащий серийный номер перечислен в списке запчастей.</li> <li>4. Укажите номер детали и нужное количество. Не используйте номера страниц или ссылок.</li> <li>5. Укажите свое имя, название компании, идентификационный номер покупателя, расчетный адрес и адрес доставки, телефонный номер и номер заказа на покупку.</li> <li>6. Укажите подробные сведения о доставке.</li> </ol> <hr/> <p>(D) ▽ – означает узел ▲ – обозначает деталь узла</p>	<p><b>Во время установки заполните, пожалуйста, эти сведения для того, чтобы ссылаться в дальнейшем.</b></p> <p>Модель Э – _____</p> <p>Серийный Э – _____</p> <p>Опции машины – _____</p> <p>Торговый представитель – _____</p> <p>Телефон торгового представителя – _____</p> <p>Идент. номер покупателя – _____</p> <p>Дата установки – _____</p>
-----------	---	--

<b>SE</b>	<p><b>BESTÄLLNING AV RESERVDELAR – Se ovanstående schema.</b></p> <p>Använd endast delar från Tennant Company eller likvärdiga. Delar och material kan beställas online, telefoniskt, per fax eller post.</p> <p>Följ nedanstående steg för en snabb leverans.</p> <ol style="list-style-type: none"> <li><b>(A)</b> Identifiera maskinens modell.</li> <li><b>(B)</b> Identifiera maskinens serienummer på typskylten.</li> <li><b>(C)</b> Kontrollera att rätt serienummer används från dellistan.</li> <li>Identifiera artikelnumret och mängden. Beställ inte med hjälp av sido- eller referensnummer.</li> <li>Uppge ditt namn, företagets namn, kundens ID-nummer, faktura- och leveransadress, telefonnummer och ordernumret vid inköp.</li> <li>Ge detaljerade transportanvisningar.</li> </ol> <hr/> <p><b>(D)</b>    ▽ – identifierar en modul                 ▲ – identifierar delar som ingår i en modul</p>	<p><b>Fyll i vid installation och spar för framtida bruk.</b></p> <p>Modellnr. – _____</p> <p>Serienr. – _____</p> <p>Tilvalsutrustning – _____</p> <p>Försäljare – _____</p> <p>Försäljarens tel.nr. – _____</p> <p>Kundnummer – _____</p> <p>Installationsdatum – _____</p>
-----------	--	---

<b>SK</b>	<p><b>POSTUP PRI OBJEDNÁVANÍ ČASTÍ - Pozri vyššie uvedený diagram.</b></p> <p>Využívajte výhradne dielce dodané spoločnosťou TENNANT, alebo ich ekvivalenty. Dielce a položky je možné objednať online, telefonicky, faxom, alebo poštou.</p> <p>Na zabezpečenie promptného doručenia sa riadte nasledovnými krokmi.</p> <ol style="list-style-type: none"> <li><b>(A)</b> Identifikujte model stroja.</li> <li><b>(B)</b> Z etikety s údajmi identifikujte sériové číslo stroja.</li> <li><b>(C)</b> Ubezpečte sa, že ste zadali správne sériové číslo zo zoznamu dielcov.</li> <li>Identifikujte číslo dielu a množstvo. Neobjednávajte pomocou čísel strán, alebo referenčných čísel.</li> <li>Zadajte Vaše meno, meno spoločnosti, ID číslo zákazníka, fakturačnú a prepravnú adresu, telefónne číslo a objednávacie číslo dielu.</li> <li>Uvedte podrobné prepravné pokyny.</li> </ol> <hr/> <p><b>(D)</b>    ▽ – identifikuje sadu                 ▲ – identifikuje časti sady</p>	<p><b>Vyplňte prosím pri inštalácii pre prípad potreby v budúcnosti.</b></p> <p>č. modelu – _____</p> <p>Sériové č. – _____</p> <p>Zvláštne príslušenstvo stroja – _____</p> <p>Obchodné zastúpenie – _____</p> <p>Obch. zastúpenie tel. č. – _____</p> <p>ID č. zákazníka – _____</p> <p>Dátum inštalácie – _____</p>
-----------	--	--

<b>SL</b>	<p><b>NAROČANJE NADOMESTNIH DELOV - glejte zgornjo sliko.</b></p> <p>Uporabljajte samo originalne nadomestne dele Tennant ali enakovredne dele. Dele in potrošni material lahko naročite prek spleta, po telefonu, faksu ali pošti.</p> <p>Za zagotovitev čimbolj hitre dostave sledite spodnjim navodilom.</p> <ol style="list-style-type: none"> <li><b>(A)</b> Ugotovite model stroja.</li> <li><b>(B)</b> Na ploščici s podatki poiščite serijsko številko stroja.</li> <li><b>(C)</b> Poskrbite, da na seznamu nadomestnih delov poiščete pravilno serijsko številko.</li> <li>Poiščite številko dela in potrebno količino. Pri naročilih ne navajajte strani ali referenčne številke.</li> <li>Navedite svoje ime, ime podjetja, ID številko stranke, naslova za dostavo in izdajo računa, telefonsko številko in številko naročila.</li> <li>Navedite podrobna navodila za dostavo.</li> </ol> <hr/> <p><b>(D)</b>    ▽ – označuje sklop                 ▲ – označuje dele sklopa</p>	<p><b>Prosimo, da ob vgradnji izpolnite te podatke, da vam bodo v prihodnje na voljo.</b></p> <p>Št. modela – _____</p> <p>Serijska številka – _____</p> <p>Dodatna oprema stroja – _____</p> <p>Prodajni predstavnik – _____</p> <p>Telefonska št. prodajnega predstavnika – _____</p> <p>Številka stranke – _____</p> <p>Datum vgradnje – _____</p>
-----------	--	---

<b>TR</b>	<p><b>PARÇALARIN SİPARİŞ EDİLMESİ - Yukarıdaki şemaya bakın.</b></p> <p>Yalnızca TENNANT Company'den sağlanan veya eşdeğerde parçalar kullanın. Parça veya sarf malzemeleri çevrimiçi olarak, telefonla, faksla veya postayla sipariş edilebilir.</p> <p>Zamanında teslimatı sağlamak için aşağıdaki adımları izleyin.</p> <ol style="list-style-type: none"> <li><b>(A)</b> Makine modelini belirtin.</li> <li><b>(B)</b> Veri etiketinden makine seri numarasını belirtin.</li> <li><b>(C)</b> Parça listesinden uygun seri numarasının kullanıldığından emin olun.</li> <li>Parça numarasını ve miktarını belirtin. Sayfa veya referans numaralarını kullanarak sipariş vermeyin.</li> <li>Adınızı, şirketinizin adını, müşteri kimlik numaranızı, faturalama ve sevkiyat adreslerini, telefon numarasını ve satın alma siparişi numarasını belirtin.</li> <li>Ayrıntılı sevkiyat talimatlarını belirtin.</li> </ol> <hr/> <p><b>(D)</b>    ▽ – bir tertibatı belirtir                 ▲ – tertibattaki parçaları belirtir</p>	<p><b>İleri tarihlerde başvurmak için lütfen kurulum sırasında doldurun.</b></p> <p>Model No. - _____</p> <p>Seri No. - _____</p> <p>Makine Seçenekleri - _____</p> <p>Satış Temsilcisi - _____</p> <p>Satış Temsilcisi telefon no. - _____</p> <p>Müşteri Kimlik Numarası - _____</p> <p>Kurulum Tarihi - _____</p>
-----------	---	--



**RECOMMENDED MAINTENANCE ITEMS**

GENERAL RECOMMENDED MAINTENANCE  
ITEMS ..... 11

**STANDARD PARTS**

HANDLE GROUP ..... 12

HANDLE MOUNT GROUP – NORTH AMERICAN  
MARKET ..... 14

HANDLE MOUNT GROUP – EUROPEAN/EXPORT  
MARKET ..... 16

FRAME GROUP ..... 18

RECOVERY AND SOLUTION TANKS GROUP . 20

TANK COVER GROUP ..... 22

VACUUM FAN GROUP ..... 24

SCRUB HEAD GROUP ..... 26

SCRUB HEAD LIFT GROUP ..... 28

SOLUTION GROUP ..... 30

SQUEEGEE GROUP, FRONT AND REAR ..... 32

BATTERY AND CHARGER GROUP (LITHIUM) . 34

BATTERY AND CHARGER GROUP (AGM) .... 35

ELECTRICAL DIAGRAM, AGM BATTERY ..... 36

ELECTRICAL DIAGRAM, LITHIUM BATTERY .. 38

ELECTRICAL DIAGRAM, IRIS TELEMETRY  
OPTION ..... 40

WIRE HARNESS, MAIN  
(S/N 10984379 – ) ..... 41

WIRE HARNESS, MAIN  
(S/N 10000000 – 10984378) ..... 43

WIRE HARNESS, JUMPER (LITHIUM) ..... 45

WIRE HARNESS, JUMPER (AGM)  
(S/N 10552859– ) ..... 46

WIRE HARNESS, JUMPER (AGM)  
(S/N 10000000–10552859) ..... 47

WIRE HARNESS, IRIS TELEMETRY ..... 48

**OPTIONS**

IRIS TELEMETRY GROUP ..... 50

BATTERY CONVERSION KIT  
(AGM TO LITHIUM) ..... 52

BATTERY CONVERSION KIT  
(LITHIUM TO AGM) ..... 53

DOCUMENTATION GROUP (ONLINE ONLY) ... 54

## RECOMMENDED MAINTENANCE ITEMS

---

# RECOMMENDED MAINTENANCE ITEMS

---

## GENERAL RECOMMENDED MAINTENANCE ITEMS

Ref.	Part No.	Serial Number	Description	Qty.
	1014918	(00000000-	) Wheel, 03.0d 0.88w 0.31b, W/ Bshg, Rbr	3
	601443	(00000000-	) Caster, Swivel, 3.0d 1.3w, .50-13 Stem	2
	9004283	(00000000-	) Belt Kit, W/ Installation Tool	1
	1037197	(00000000-	) Brush, Scrub, 89mm Od X 386mm, Nylon (Standard)	1
	1037277	(00000000-	) Brush, Scrub, 89mm Od X 386mm, Poly (Optional)	1
	1037278	(00000000-	) Brush, Scrub, 89mm Od X 386mm, Grit (Optional)	1
	9008581	(00000000-	) Wheel Kit, Sqge, W/ Hdwr	1
	1064751	(00000000-	) Blade Assy, Sqge, Ure, Cast, 4.2thk	2
	1049397	(00000000-	) Blade Assy, Sqge, Ure, Millable	2
	1052876	(00000000-	) Gasket, Tank	2

HANDLE GROUP

355132

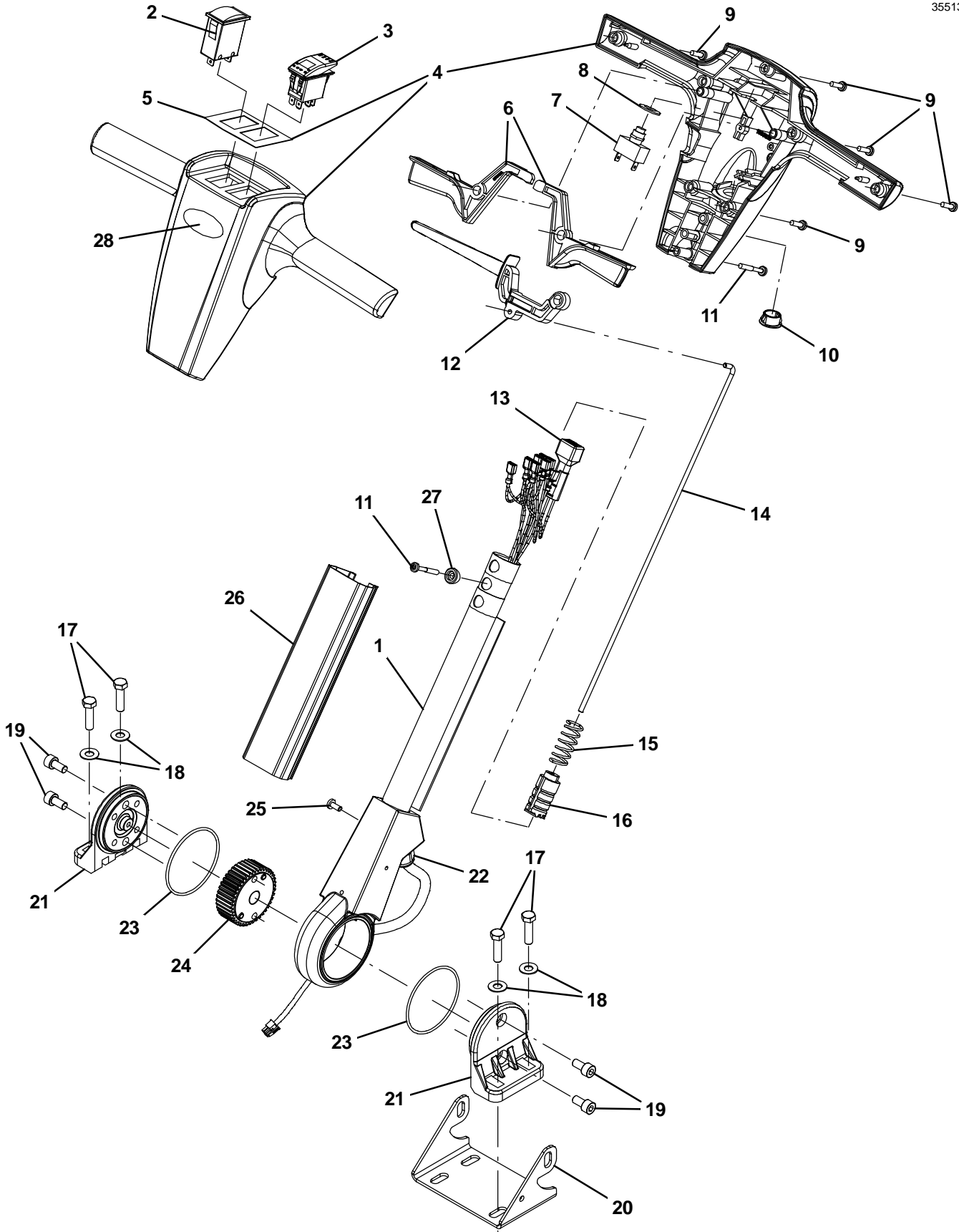

## HANDLE GROUP

	Ref.	Part No.	Serial Number	Description	Qty.
▽	1	9006621	(10000000-20000000 )	Handle Kit, Assy (Li-Ion Model)	1
▽	1	9008681	(10000000-20000000 )	Handle Kit, Assy [Tco, Agm (AGM Model)	1
▲	2	1048378	(10000000-20000000 )	Gauge, Voltmeter, 12vdc, Nominal (Li-Ion Model)	1
▲	2	1065438	(10000000-20000000 )	Gauge, Voltmeter, 12vdc Nominal [Agm] (AGM Model)	1
▲	3	1053503	(10000000-20000000 )	Switch, Rocker [Lighted] 12v Dpdt	1
▲▽	4	9006622	(10000000-20000000 )	Cover Kit, Front/Rear	1
▲▲	5	1049028	(10000000-20000000 )	Label, Opertnl, Instrmt Panl	1
▲	6	1033893	(10000000-20000000 )	Lever, Cntrl, Switch	2
▲	7	1063165	(10000000-20000000 )	Switch, Push, Spst, No	1
▲	8	578430	(10000000-20000000 )	Washer, Flat, 0.50d, PI [Spring-Disc]	2
▲	9	1043573	(10000000-20000000 )	Screw, #10-14 X 0.675, Spl[Shcs,Selftap]	7
▲	10	130175	(10000000-20000000 )	Plug, Hole, Rnd, 0.75d, Blk	1
▲	11	1043572	(10000000-20000000 )	Screw, #10-14 X 0.15, Spl[Shcs Selftap]	2
▲	12	1034945	(10000000-20000000 )	Lever, Adjmt, Handle	1
▲	13	222290	(10000000-20000000 )	Diode, Ele, Plug	1
▲	14	1034180	(10000000-20000000 )	Rod, Release	1
▲	15	1013295	(10000000-20000000 )	Spring, Cmpr [2100 Series]	1
▲	16	9006059	(10000000-20000000 )	Plunger Kit, Handle	1
	17	1016399	(10000000-20000000 )	Screw, Hex, M8 X 1.25 X 30, NI, Ss	4
	18	140027	(10000000-20000000 )	Washer, Flat, 0.35b 0.75d .04, Ss	4
▲	19	49609	(10000000-20000000 )	Screw, Soc, M8 X 1.25 X 16, 12.9	4
▲	20	1048219	(10000000-20000000 )	Bracket, Pivot, Cover, Mtg	1
▲	21	1000307	(10000000-20000000 )	Handle, Pivot, Half	2
▲	22	1053722	(10000000-20000000 )	Cordgrip, Str, Pg-11	1
▲	23	612422	(10000000-20000000 )	Seal, Org, Gear Seat	2
▲	24	1034872	(10000000-20000000 )	Gear, Lock, Handle	1
▲	25	1035681	(10000000-20000000 )	Screw, Pan, M5 X 0.80 X 12	1
▲	26	1034181	(10000000-20000000 )	Cover, Handle, Tennant	1
▲	27	1034176	(10000000-20000000 )	Bushing, Flng, 05mmb 12mmd 08mml [Pa6]	1
▲	28	1042589	(10000000-20000000 )	Label, Logo, 02.5l White / Hg [Tennant]	1

▽ ASSEMBLY

▲ INCLUDED IN ASSEMBLY

HANDLE MOUNT GROUP – NORTH AMERICAN MARKET

355134

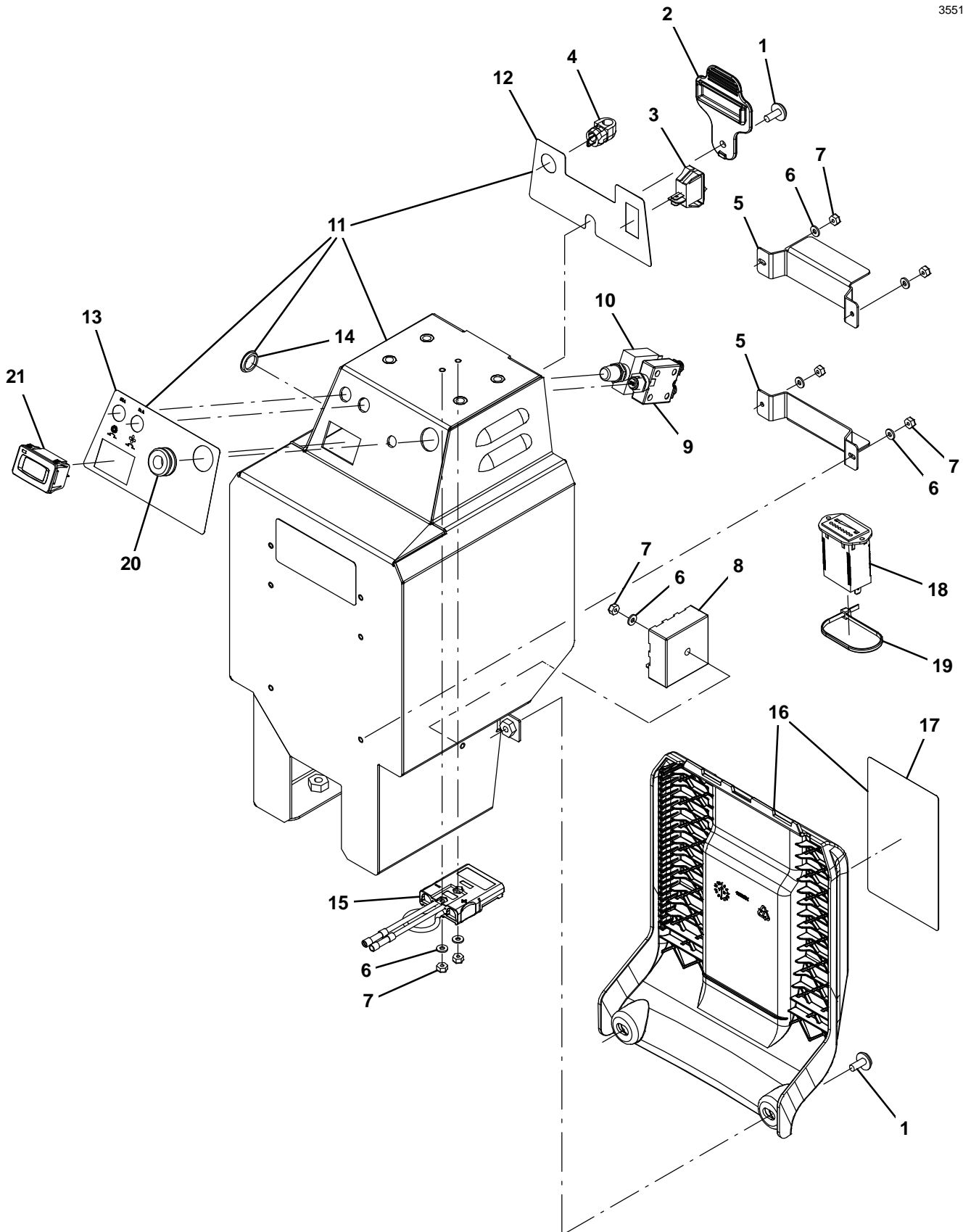

## HANDLE MOUNT GROUP – NORTH AMERICAN MARKET

Ref.	Part No.	Serial Number	Description	Qty.	
1	1019349	(10000000–20000000 )	Screw, Trs, M6 X 1.00 X 16, Ss, Sems	3	
2	1048989	(10000000–20000000 )	Cover, Chrgr Plug	1	
3	578005000	(10000000–20000000 )	Switch, Rocker, Spst	1	
4	1049283	(10000000–20000000 )	Strain Relief, Cord, Right Angle	1	
5	1059709	(10000000–20000000 )	Channel, Stand-Off	2	
6	41578	(10000000–20000000 )	Washer, Flat, 06, Ss	7	
7	75939	(10000000–20000000 )	Nut, Hex, Lock, #06–32, NI	7	
8	1053209	(10000000–20000000 )	Module, Timer, 12v, 5s Interval (Li-Ion Model)	1	
9	1067771	(10000000–20000000 )	Circuitbreaker, 35.0a	1	
10	383725	(10000000–20000000 )	Circuitbreaker, 30.0a, Resetable	1	
▽	11	9008687	(10000000–20000000 )	Column Kit, Suppt, W/ Label	1
▲	12	1053739	(10000000–20000000 )	Label, Opertnl, Instmt Panl, Lwr	1
▲	13	1065072	(10000000–20000000 )	Label, Circuitbreaker [Conventional]	1
▲	14	57167	(10000000–20000000 )	Plug, Hole, Rnd, 0.62h .03–.12, Blk Nyl (Non-Telemetry Models)	1
	15	1066279	(10000000–20000000 )	Plug Kit, Chrgr, T1b [Psbs 75x]	1
▽	16	9008685	(10000000–20000000 )	Cover Kit, Battery, W/Labels [Na]	1
▲	17	1049889	(10000000–20000000 )	Label, Warning, Dc Scrubber	1
	18	1064516	(10000000–20000000 )	Indicator, Battery, 12vdc, 1.73volt/Cell (AGM Model)	1
	19	130773	(10000000–20000000 )	Tie, Cable, Nyl, 11.0l, .14w, 3.0 Max. D (AGM Model)	1
	20	86726	(10000000–20000000 )	Grommet, Rbr, 0.44id, F/0.5h, .19 Matl	1
	21	1064038	(10000000–20000000 )	Gauge, Hourmeter, 05–277 Volt, Ac / Dc	1

▽ ASSEMBLY

▲ INCLUDED IN ASSEMBLY

HANDLE MOUNT GROUP – EUROPEAN/EXPORT MARKET

355135

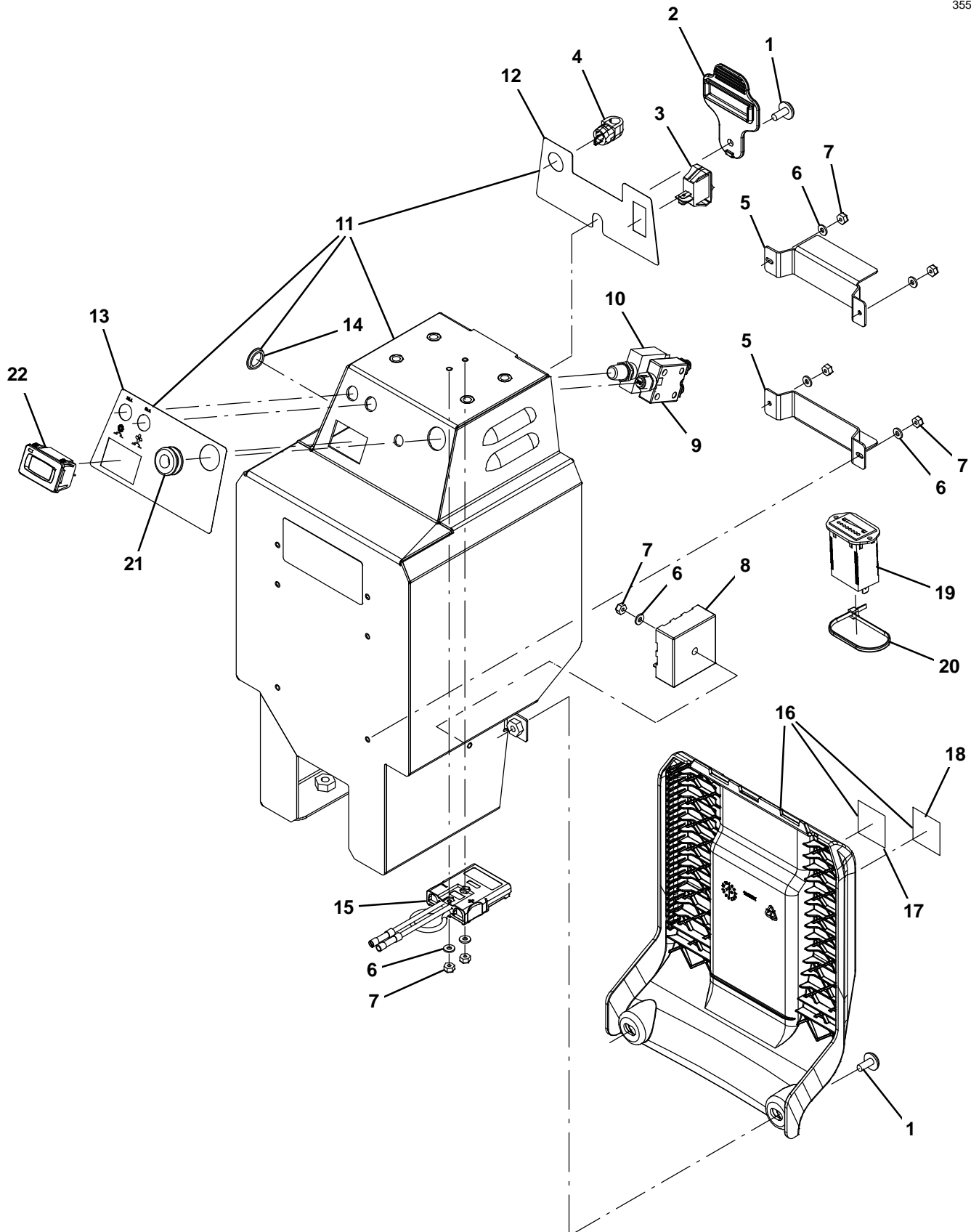



## HANDLE MOUNT GROUP – EUROPEAN/EXPORT MARKET

Ref.	Part No.	Serial Number	Description	Qty.
1	1019349	(10000000–20000000 )	Screw, Trs, M6 X 1.00 X 16, Ss, Sems	3
2	1048989	(10000000–20000000 )	Cover, Chrgr Plug	1
3	578005000	(10000000–20000000 )	Switch, Rocker, Spst	1
4	1049283	(10000000–20000000 )	Strain Relief, Cord, Right Angle	1
5	1059709	(10000000–20000000 )	Channel, Stand-Off	2
6	41578	(10000000–20000000 )	Washer, Flat, 06, Ss	7
7	75939	(10000000–20000000 )	Nut, Hex, Lock, #06–32, NI	7
8	1053209	(10000000–20000000 )	Module, Timer, 12v, 5s Interval (Li-Ion Model)	1
9	1067771	(10000000–20000000 )	Circuitbreaker, 35.0a	1
10	383725	(10000000–20000000 )	Circuitbreaker, 30.0a, Resetable	1
▽	11	9008687	(10000000–20000000 ) Column Kit, Suppt, W/ Label	1
▲	12	1053739	(10000000–20000000 ) Label, Opertnl, Instmt Panl, Lwr	1
▲	13	1065072	(10000000–20000000 ) Label, Circuitbreaker [Conventional]	1
▲	14	57167	(10000000–20000000 ) Plug, Hole, Rnd, 0.62h .03–.12, Blk Nyl (Non-Telemetry Models)	1
	15	1066279	(10000000–20000000 ) Plug Kit, Chrgr, T1b [Psbs 75x]	1
▽	16	9008686	(10000000–20000000 ) Cover Kit, Battery, W/Labels [Int'L]	1
▲	17	1030494	(10000000–20000000 ) Label, Hzrd, Flammable Matl, Ce	1
▲	18	1028077	(10000000–20000000 ) Label [Read Manual, Iso]	1
	19	1064516	(10000000–20000000 ) Indicator, Battery, 12vdc, 1.73volt/Cell (AGM Model)	1
	20	130773	(10000000–20000000 ) Tie, Cable, Nyl, 11.0l, .14w, 3.0 Max. D (AGM Model)	1
	21	86726	(10000000–20000000 ) Grommet, Rbr, 0.44id, F/0.5h, .19 Matl	1
	22	1064038	(10000000–20000000 ) Gauge, Hourmeter, 05–277 Volt, Ac / Dc	1

▽ ASSEMBLY

▲ INCLUDED IN ASSEMBLY

FRAME GROUP

355136

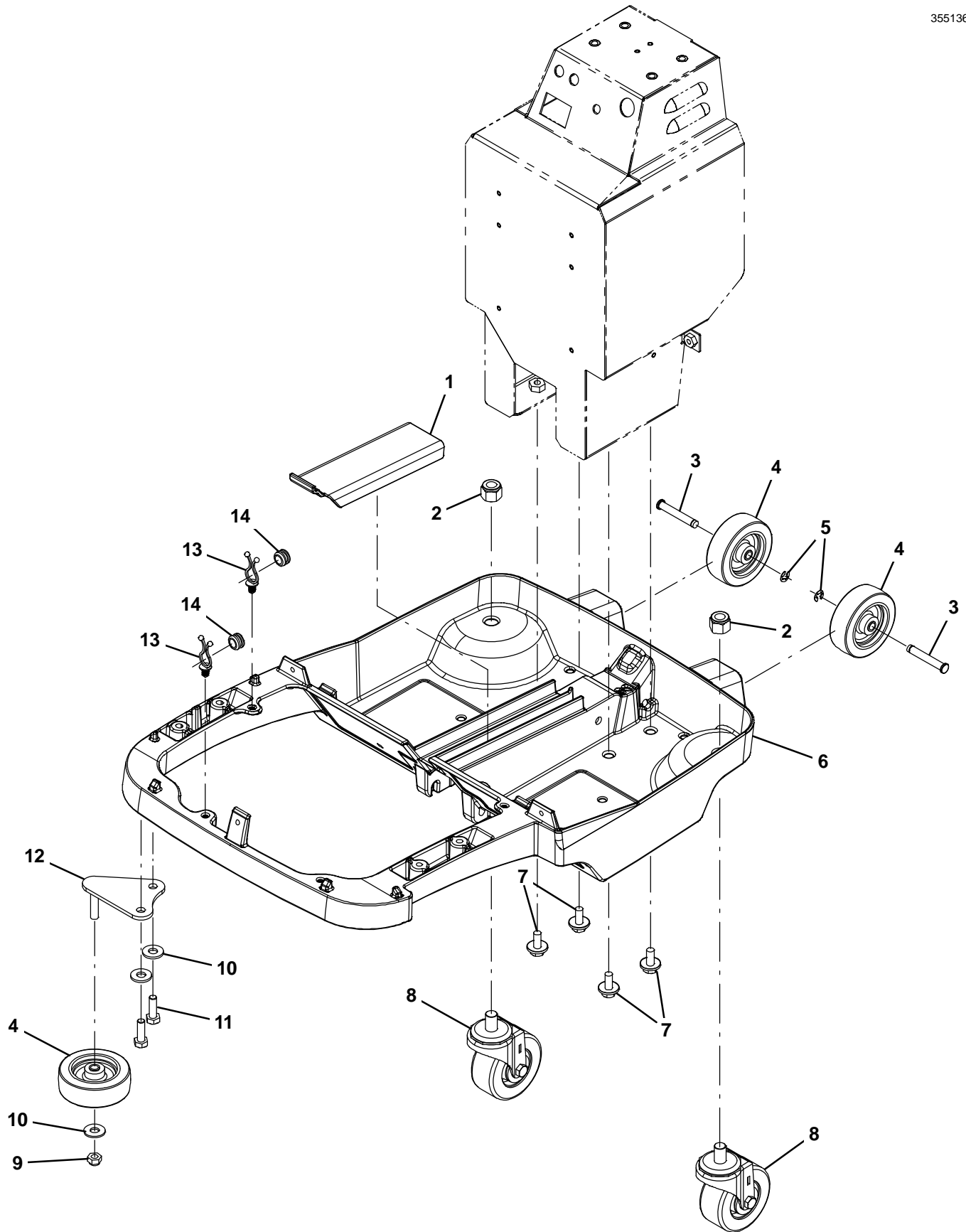

## FRAME GROUP

Ref.	Part No.	Serial Number	Description	Qty.
1	1053149	(10000000-20000000 )	Cover, Frame, Rear	1
2	02931	(10000000-20000000 )	Nut, Hex, Lock, .50-13, NI, Ss	2
3	1035137	(10000000-20000000 )	Pin, Clevis, Grvd 0.31d X 2.00l, Ss	2
4	1014918	(10000000-20000000 )	Wheel, 03.0d 0.88w 0.31b, W/ Bshg, Rbr	3
5	1035139	(10000000-20000000 )	Ring, Retaining, Ext, 0.31d, E-Type	2
6	1034013	(10000000-20000000 )	Frame (Machined)	1
7	1020341	(10000000-20000000 )	Screw, Hex, M8 X 1.25 X 20, Ss, Sems	4
8	601443	(10000000-20000000 )	Caster, Swivel, 3.0d 1.3w, .50-13 Stem	2
9	08713	(10000000-20000000 )	Nut, Hex, Lock, M8 X 1.25, NI, Ss	1
10	140027	(10000000-20000000 )	Washer, Flat, 0.35b 0.75d .04, Ss	3
11	49826	(10000000-20000000 )	Screw, Hex, M8 X 1.25 X 16, NI, Ss	2
12	1034805	(10000000-20000000 )	Bracket, Bumper Wheel	1
13	30406	(10000000-20000000 )	Clip, Keeper	2
14	10632-12	(10000000-20000000 )	Grommet, Rbr, 0.38id, F/0.5h, .12 Matl	2

RECOVERY AND SOLUTION TANKS GROUP

355137

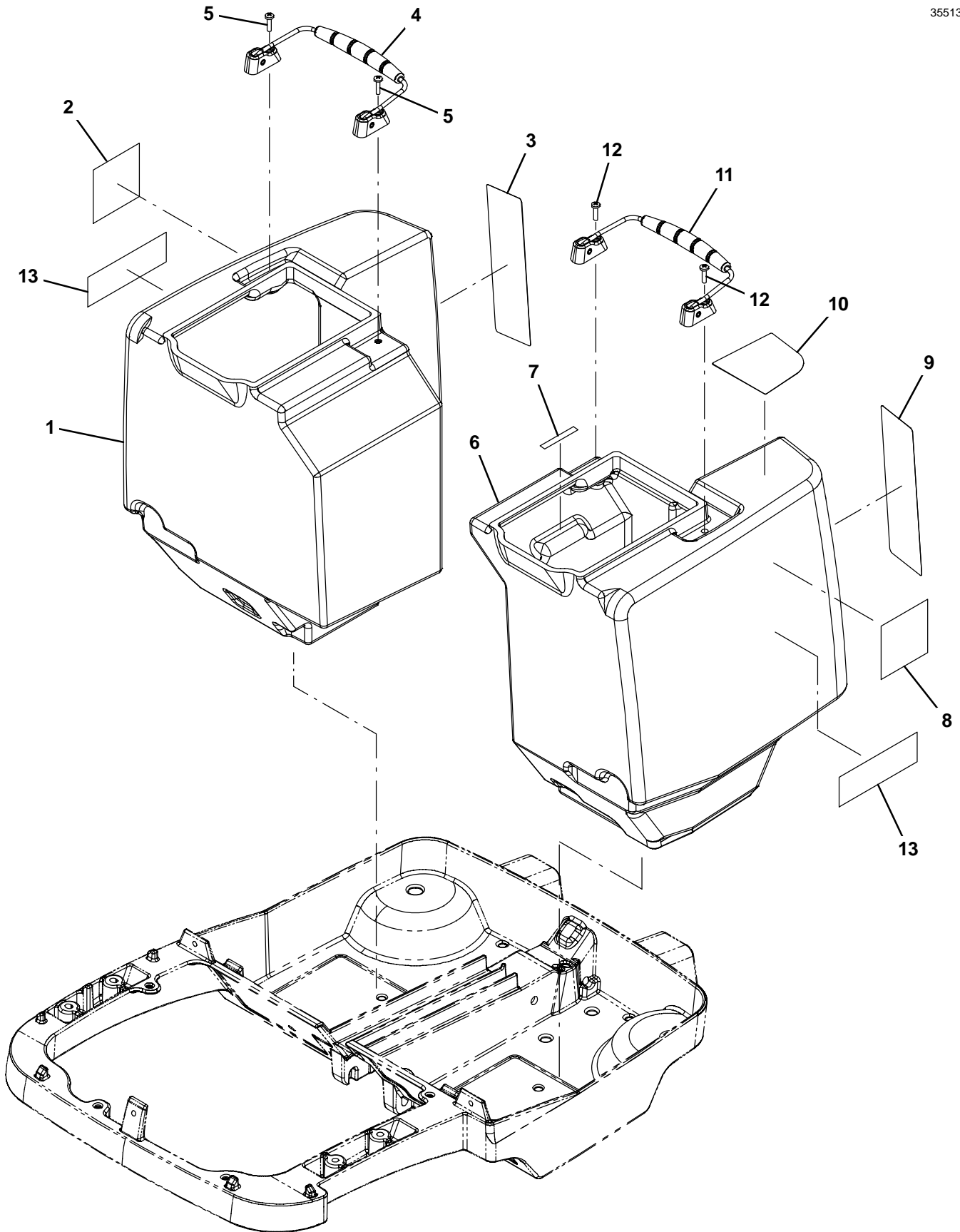

## RECOVERY AND SOLUTION TANKS GROUP

	Ref.	Part No.	Serial Number	Description	Qty.
▽	1	9008691	(10000000-20000000 )	Tank Kit, Recvy W/Labels [T1b]	1
▲	2	1039085	(10000000-20000000 )	Label, Side [T1 Scrubber]	1
▲	3	1067554	(10000000-20000000 )	Label, Oprtn, Instr, Rh [T1b]	1
▲▽	4	9004285	(10000000-20000000 )	Handle Kit, Tank	1
▲▲	5	24265	(10000000-20000000 )	Screw, Pan, Phl, M4 X 0.70 X 16, Ss	2
▽	6	9008692	(10000000-20000000 )	Tank Kit, Soltn W/Labels [T1b]	1
▲	7	1044865	(10000000-20000000 )	Label, Solution, Tank, Max. Fill, 3 Gal.	1
▲	8	1039085	(10000000-20000000 )	Label, Side [T1 Scrubber]	1
▲	9	1067553	(10000000-20000000 )	Label, Oprtn, Instr, Lh [T1b]	1
▲	10	1065771	(10000000-20000000 )	Label, Tank, Soltn	1
▲▽	11	9004285	(10000000-20000000 )	Handle Kit, Tank	1
▲▲	12	24265	(10000000-20000000 )	Screw, Pan, Phl, M4 X 0.70 X 16, Ss	2
	13	1066222	(10000000-20000000 )	Label, Lithium-Ion, Gray [T1b]	2

▽ ASSEMBLY

▲ INCLUDED IN ASSEMBLY

TANK COVER GROUP

355139

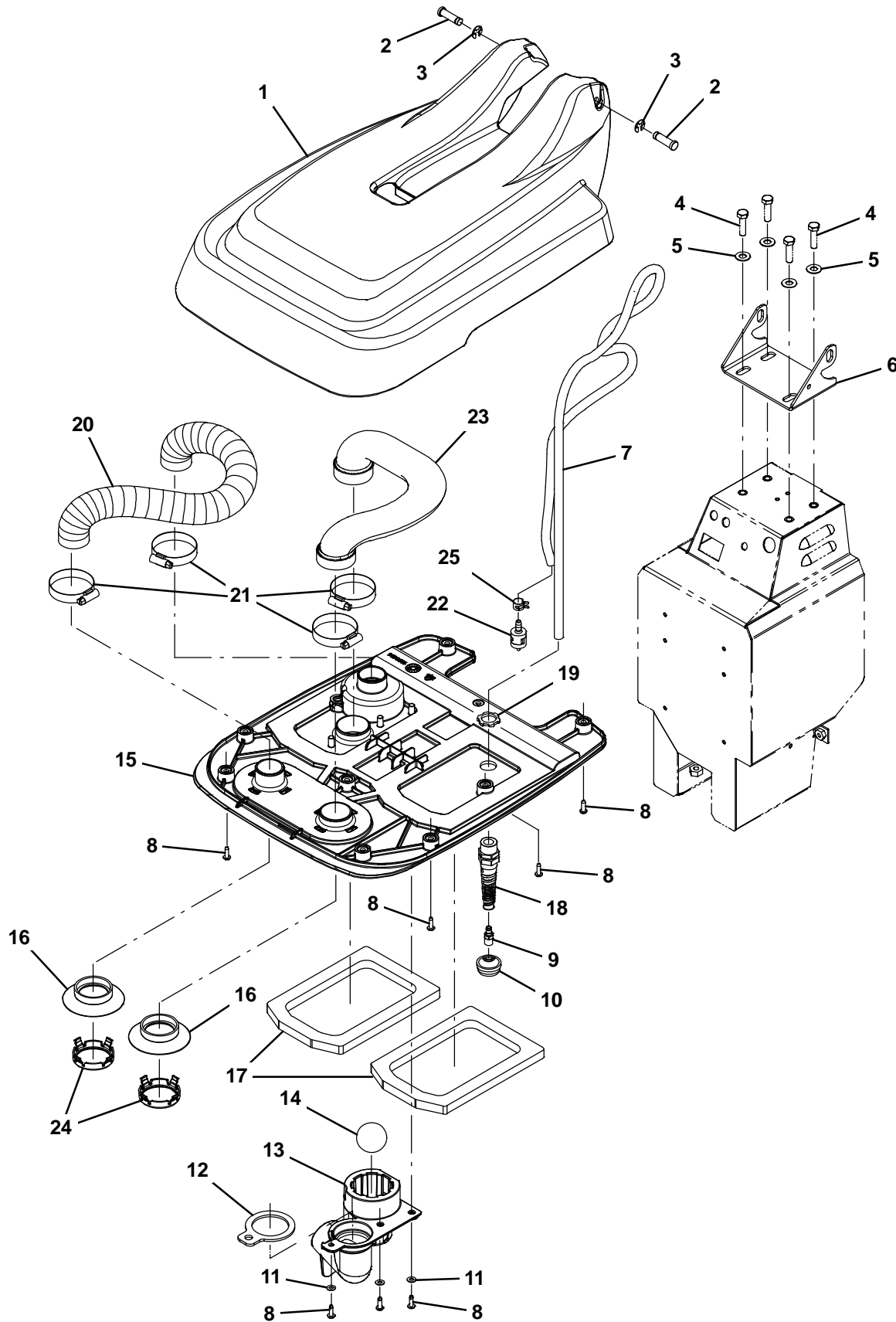

## TANK COVER GROUP

Ref.	Part No.	Serial Number	Description	Qty.
1	1031638	(10000000-20000000 )	Cover , Tank, Upper, Tennant [Trex]	1
2	1035358	(10000000-20000000 )	Pin, Grvd, 0.375d, 1.25l	2
3	24555	(10000000-20000000 )	Ring, Retaining, Ext, 0.38d, [E-Ring]	2
4	1016399	(10000000-20000000 )	Screw, Hex, M8 X 1.25 X 30, NI, Ss	4
5	140027	(10000000-20000000 )	Washer, Flat, 0.35b 0.75d .04, Ss	4
6	1034346	(10000000-20000000 )	Bracket, Pivot, Cover, Mtg	1
7	1036063	(10000000-20000000 )	Hose, Soltn, .25 Id, .453 Od, 56.0 L	1
8	140340	(10000000-20000000 )	Screw, Pan, Phl, 10-24 X 0.62, Ss[Typ25]	13
9	1042715	(10000000-20000000 )	Fitting, Brs, Str, Bm04/Pm02	1
10	1074694	(10000000-20000000 )	Filter, Tube, Soltn, 200mesh	1
11	140011	(10000000-20000000 )	Washer, Flat, 0.21b 0.45d .03, Ss	3
12	1051274	(10000000-20000000 )	Gasket, Shield, Float	1
13	1042277	(10000000-20000000 )	Shield, Float	1
14	1044370	(10000000-20000000 )	Ball, Float, W/O Cage	1
15	1050434	(10000000-20000000 )	Cover, Tank, Inner, Black	1
16	1036090	(10000000-20000000 )	Seal, Vacuum [Trex]	2
17	1052876	(10000000-20000000 )	Gasket, Tank	2
18	602849	(10000000-20000000 )	Strainrelief, Cord, Ele, Pm08, Blk Nyl	1
19	140504	(10000000-20000000 )	Nut, Lock, Conduit, Pm08	1
20	1037756	(10000000-20000000 )	Hose, Vacuum, 1.5od, 18.0l [Wire-Reinf]	1
21	140308	(10000000-20000000 )	Clamp, Hose, Wormdrive, 1.31-2.25d, .50w	4
22	1059000	(10000000-20000000 )	Valve, Check, 0001psi Bm02/Bm04	1
23	1035866	(10000000-20000000 )	Hose, Recvy, Formed [Trex]	1
24	1054345	(10000000-20000000 )	Clip, Retaining, Seal	2
25	603654	(10000000-20000000 )	Clamp, Hose, Ear, .44d [Ctb]	1

VACUUM FAN GROUP

355140

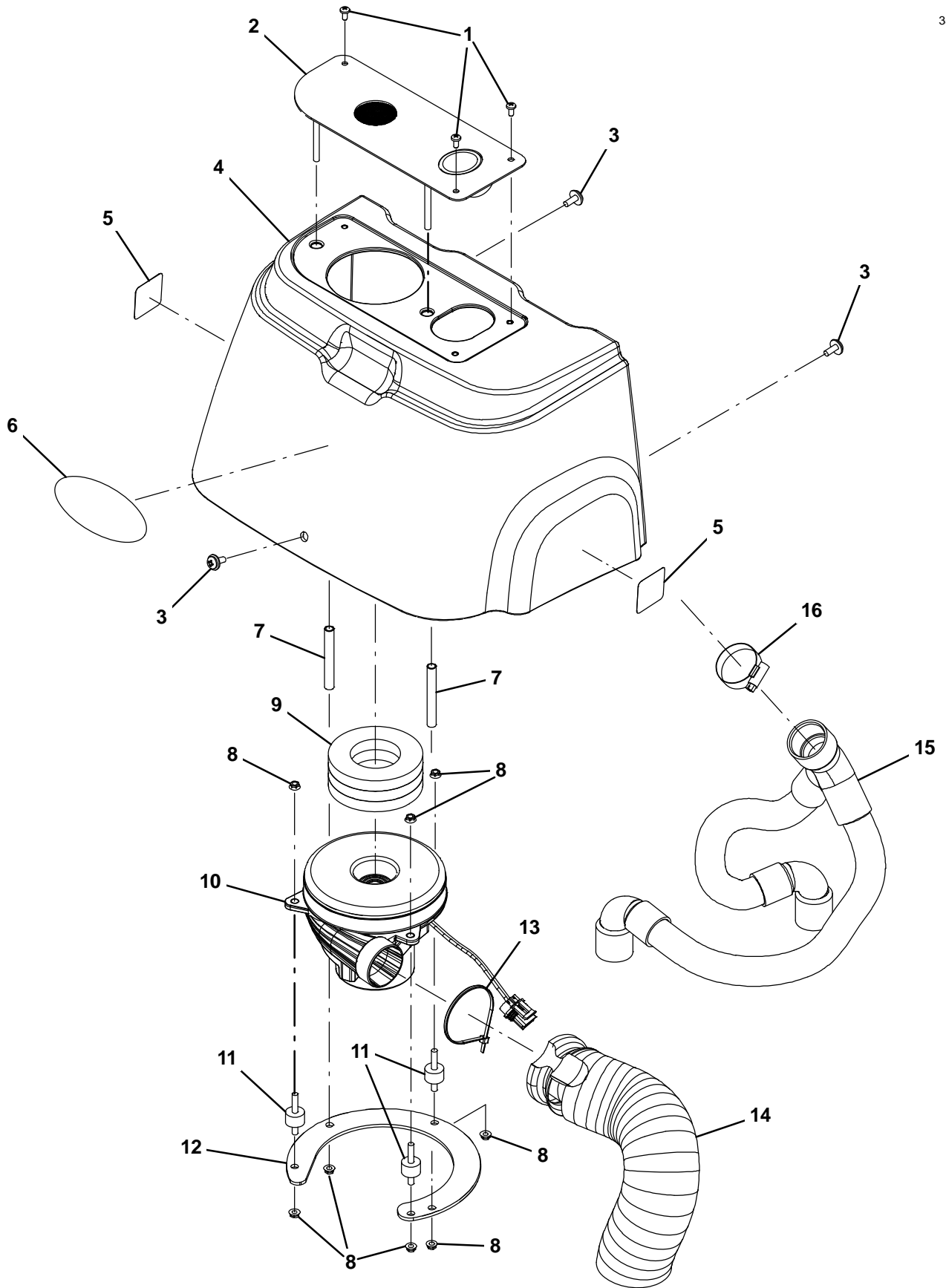



## VACUUM FAN GROUP

Ref.	Part No.	Serial Number	Description	Qty.
1	1026454	(10000000-20000000 )	Screw, Pan, Phl, M5 X 0.80 X 10, Ss	3
2	1048251	(10000000-20000000 )	Wldt, Plate, Mtg, Vacuum	1
3	1019349	(10000000-20000000 )	Screw, Trs, M6 X 1.00 X 16, Ss, Sems	3
▽	4	9004301	(10000000-20000000 ) Shroud Kit, W/ Labels [Tennant 3 Gal]	1
▲	5	578769	(10000000-20000000 ) Label, Parts, Moving [Textless]	2
▲	6	1039084	(10000000-20000000 ) Label, Logo, 05.5l White / TI [Tennant]	1
7	1050480	(10000000-20000000 )	Spacer, 9.52od X 7.14id X 72.3l Ss	2
8	1040381	(10000000-20000000 )	Nut, Hex, Flng, M6 X 1.0, Ss [Serrated]	8
9	1053269	(10000000-20000000 )	Gasket, 38.1mm Th, 50.8mmid 95.25mmod	1
10	1048362	(10000000-20000000 )	Fan, Vacuum, Domel	1
11	1011093	(10000000-20000000 )	Isolator, Vib, .75d, M6 Stud Both Ends	3
12	1057236	(10000000-20000000 )	Bracket, Mtg, Vacuum	1
13	130773	(10000000-20000000 )	Tie, Cable, Nyl, 11.0l, .14w, 3.0 Max. D	1
14	390677	(10000000-20000000 )	Muffler, Exhaust, Vacfan, Long	1
15	1067430	(10000000-20000000 )	Hose Assy, Vacuum, Wye	1
16	11531	(10000000-20000000 )	Clamp, Hose, Wormdrive, 1.06-2.00d, .56w	1

▽ ASSEMBLY

▲ INCLUDED IN ASSEMBLY

SCRUB HEAD GROUP

355142

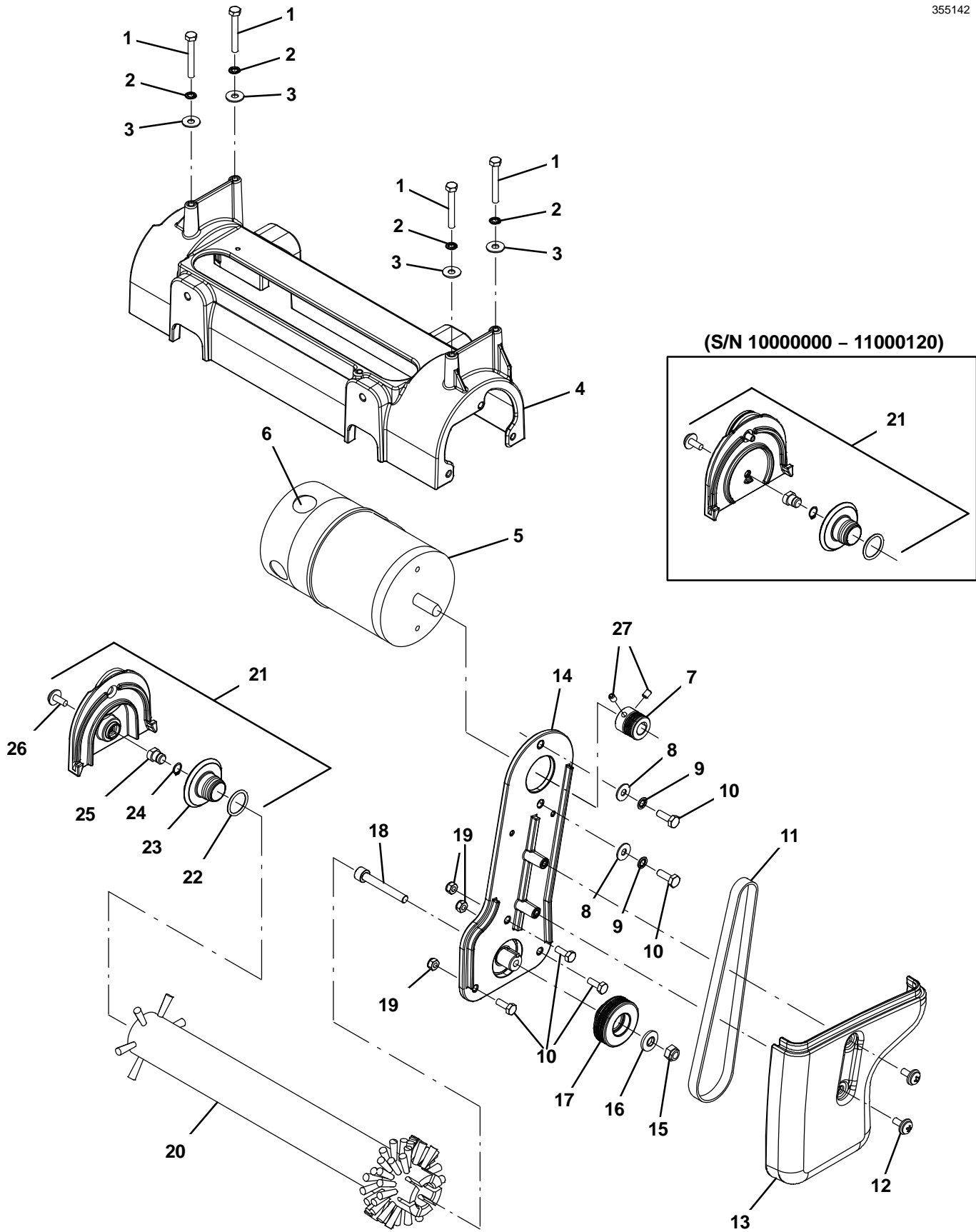

SCRUB HEAD GROUP

Ref.	Part No.	Serial Number	Description	Qty.
	1	1045325	(10000000-20000000 ) Screw, Hex, M6 X 1.00 X 45, Ss	4
	2	07515	(10000000-20000000 ) Washer, Lock, Int, 0.25, Ss	4
	3	01684	(10000000-20000000 ) Washer, Flat, 0.27b 0.69d .05, Ss	4
	4	1034380	(10000000-20000000 ) Housing, Brush, Sngl, 40cm	1
▽	5	1048393	(10000000-20000000 ) Motor, 12vdc, 3.98 Dia. X 6.5 L	1
▲	6	9008737	(10000000-20000000 ) Vr, Brush, Motor	1
	7	1063530	(10000000-20000000 ) Sheave, 07grv, 25.8pd [Ph]	1
	8	01684	(10000000-20000000 ) Washer, Flat, 0.27b 0.69d .05, Ss	2
	9	07515	(10000000-20000000 ) Washer, Lock, Int, 0.25, Ss	2
	10	15678	(10000000-20000000 ) Screw, Hex, .25-20 X 0.75, NI	5
	11	9004283	(10000000-20000000 ) Belt Kit, W/ Installation Tool	1
	12	1019349	(10000000-20000000 ) Screw, Trs, M6 X 1.00 X 16, Ss, Sems	2
	13	1064396	(10000000-20000000 ) Cover, Belt, BI-Gr (Single Roller)	1
▽	14	9008296	(10000000-20000000 ) Bracket Kit, Motor Mount	1
▲	15	08713	(10000000-20000000 ) Nut, Hex, Lock, M8 X 1.25, NI, Ss	1
▲	16	41186	(10000000-20000000 ) Washer, Flat, Belleville, .31	1
▲	17	1030625	(10000000-20000000 ) Sheave, 07grv, 49.3pd	1
▲	18	1057476	(10000000-20000000 ) Screw, Soc, M8 X 1.25 X 55, Ss	1
	19	08712	(10000000-20000000 ) Nut, Hex, Lock, M6 X 1.00, NI, Ss	3
	20	1037197	(10000000-20000000 ) Brush, Scrub, 89mm Od X 386mm, Nylon (Standard)	1
	20	1037277	(10000000-20000000 ) Brush, Scrub, 89mm Od X 386mm, Poly (Optional)	1
	20	1037278	(10000000-20000000 ) Brush, Scrub, 89mm Od X 386mm, Grit (Optional)	1
▽	21	9007962	(10000000-20000000 ) Door Kit, Brush, W/ Hdwr (Includes Door & Hardware)	1
▲▽		9018438	(10000000-20000000 ) Door Kit, Brush, Repair [T1b, E5] (Hardware Only - Does Not Include Door)	1
▲▲	22	1042312	(10000000-20000000 ) Seal, Org, .070 X .875 Id, 020	1
▲▲	23	1030680	(10000000-20000000 ) Hub, Idler, Brush	1
▲▲	24	01543	(10000000-20000000 ) Ring, Retaining, Ext, 0.39d, Basic	1
▲▲	25	1030682	(10000000-20000000 ) Shaft, Idler Plug	1
▲▲	26	1019349	(10000000-20000000 ) Screw, Trs, M6 X 1.00 X 16, Ss, Sems	1
	27	09162	(10000000-20000000 ) Screw, Set, Soc, M6 X 1.00 X 8, NI	2

▽ ASSEMBLY

▲ INCLUDED IN ASSEMBLY

SCRUB HEAD LIFT GROUP

355106

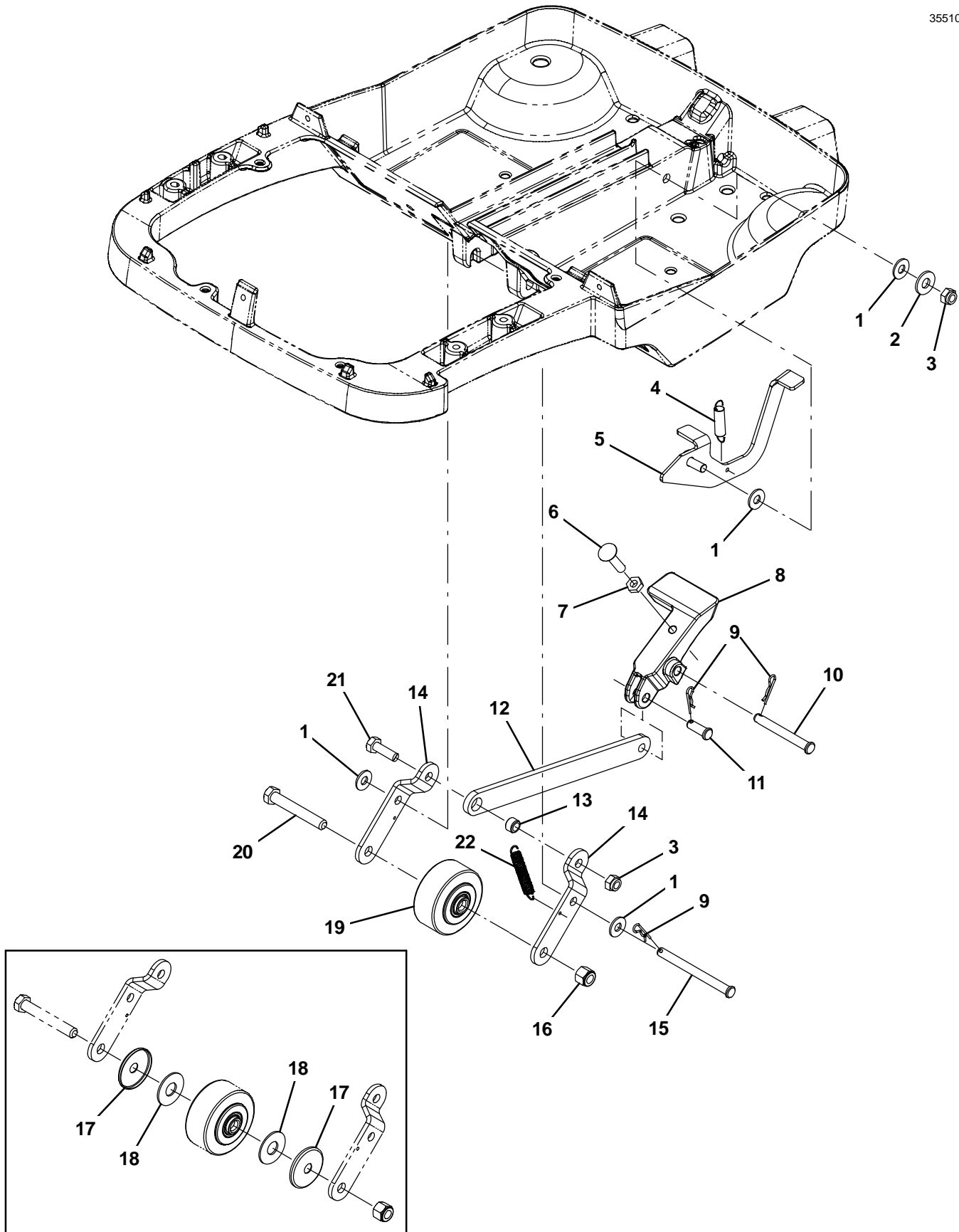

## SCRUB HEAD LIFT GROUP

Ref.	Part No.	Serial Number	Description	Qty.
1	630446	(10000000-20000000 )	Washer, Flat, 0.31b 0.75d .06, Nyl	3
2	140027	(10000000-20000000 )	Washer, Flat, 0.35b 0.75d .04, Ss	1
3	08713	(10000000-20000000 )	Nut, Hex, Lock, M8 X 1.25, NI, Ss	2
4	605812	(10000000-20000000 )	Spring, Extn	1
5	1034420	(10000000-20000000 )	Lever, Pedal, Wheel Release	1
6	1053751	(10000000-20000000 )	Bolt, Carriage, .31-18 X 1.25, Ss	1
7	140548	(10000000-20000000 )	Nut, Hex, Jam, Fin .31, Ss	1
8	1034376	(10000000-20000000 )	Pedal, Foot	1
9	08085	(10000000-20000000 )	Pin, Cotter, Hair, 0.31d .058 Wir	3
10	71274	(10000000-20000000 )	Pin, Clevis, 0.31d X 2.62l	1
11	386987	(10000000-20000000 )	Pin, Clevis, 0.31d X 0.88l	1
12	1034368	(10000000-20000000 )	Arm, Linkage, Transport	1
13	222516	(10000000-20000000 )	Sleeve, P/M, 0.32b 0.50d 0.3l [430ss]	1
14	1034371	(10000000-20000000 )	Bracket, Transport, Wheel	2
15	1034513	(10000000-20000000 )	Pin, Clevis, 0.31d X 3.50l	1
16	59156	(10000000-20000000 )	Nut, Hex, Lock, .38-16, NI, Ss	1
17	1034351	(10000000-20000000 )	Guard, Thread, Wheel (NLA - Replaced by 1034355)	2
18	140045	(10000000-20000000 )	Washer, Flat, 0.51b 1.25d .06, Ss (NLA - Replaced by 1034355)	2
19	1034355	(10000000-20000000 )	Wheel, 02.5d 1.25w 0.38b, Rbr, Gray	1
20	27992	(10000000-20000000 )	Screw, Hex, .38-16 X 2.50, G5	1
21	09010	(10000000-20000000 )	Screw, Hex, M8 X 1.25 X 25, Ss	1
22	140402	(10000000-20000000 )	Spring, Extn, 0.375od 0.045wir 01.8l, Mw	1

SOLUTION GROUP

355143

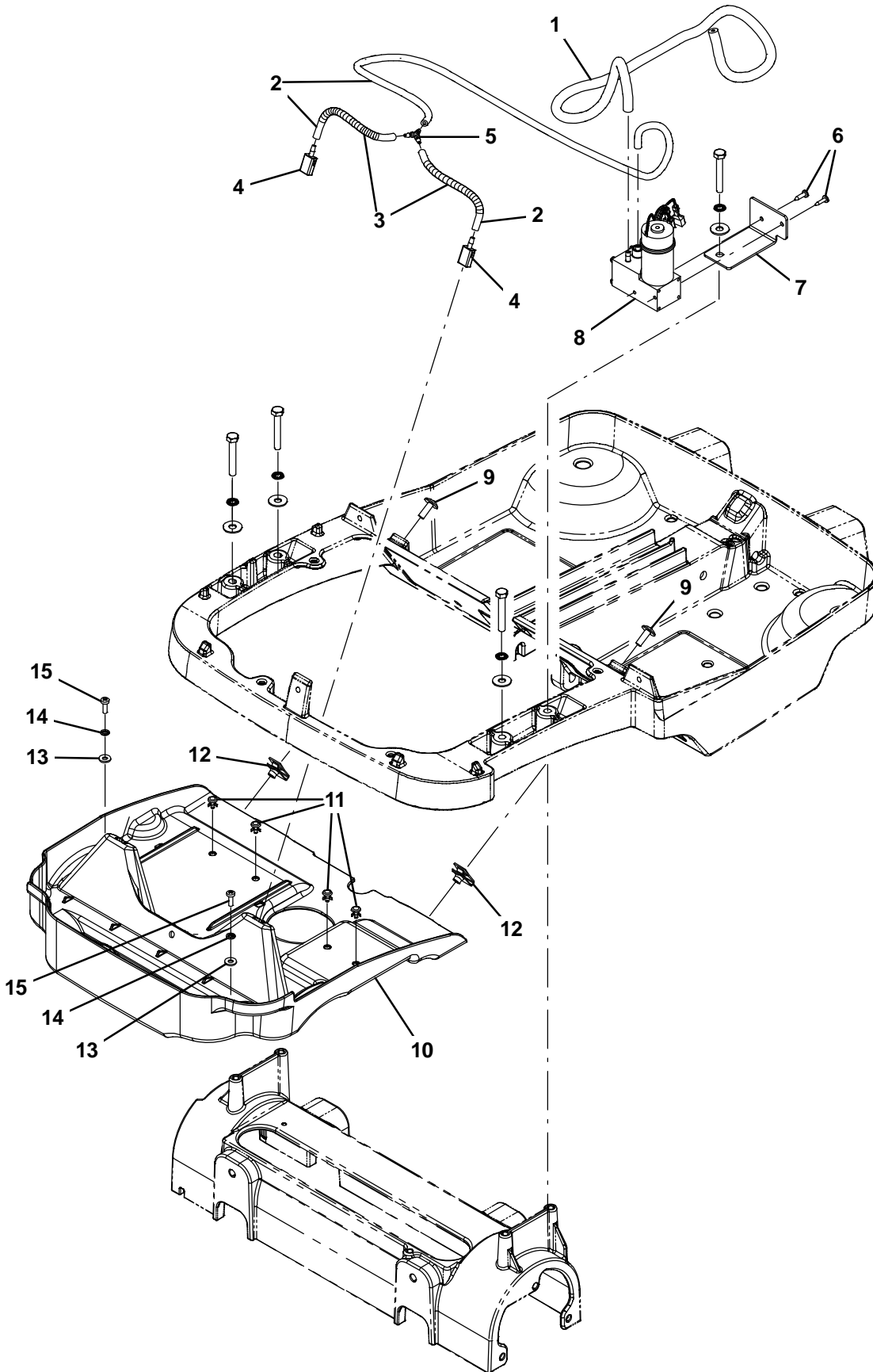

## SOLUTION GROUP

Ref.	Part No.	Serial Number	Description	Qty.
1	9006630	(10000000-20000000 )	Tube, 3.175 Id 9.0 Od 1120mm L	1
2	9006631	(10000000-20000000 )	Tube, 1/8" Id, 780mm L	1
3	160123	(10000000-20000000 )	Sleeve, Heatshrink, .025, Bulk	2
4	1049141	(10000000-20000000 )	Nozzle, Fluidic	2
5	1055763	(10000000-20000000 )	Fitting, Plstc, Y, Bm02/Bm02/Bm02	1
6	222267	(10000000-20000000 )	Screw, Pan, Phl, 06-20 X 0.50, Fmg/Ab	2
7	1048289	(10000000-20000000 )	Bracket, Mtg, Pump, Soltn	1
8	1048528	(10000000-20000000 )	Pump, Diaphragm, Liquid	1
9	140824	(10000000-20000000 )	Screw, Trs, .25-20 X 0.62, Phl, Ss	2
10	1067972	(10000000-20000000 )	Shrd, Splash, Nozzle	1
11	578852	(10000000-20000000 )	Rivet, Plstc, .200d X 0.20, Snap	4
12	82138	(10000000-20000000 )	Nut, Spd, Clip, .25-20 [.025-.150]	2
13	41579	(10000000-20000000 )	Washer, Flat, 08, Ss	2
14	02938	(10000000-20000000 )	Washer, Lock, Int, 08, Ss	2
15	579237	(10000000-20000000 )	Screw, Pan, Phl, M4 X 0.70 X 12, Ss	2

SQUEEGEE GROUP, FRONT AND REAR

355154

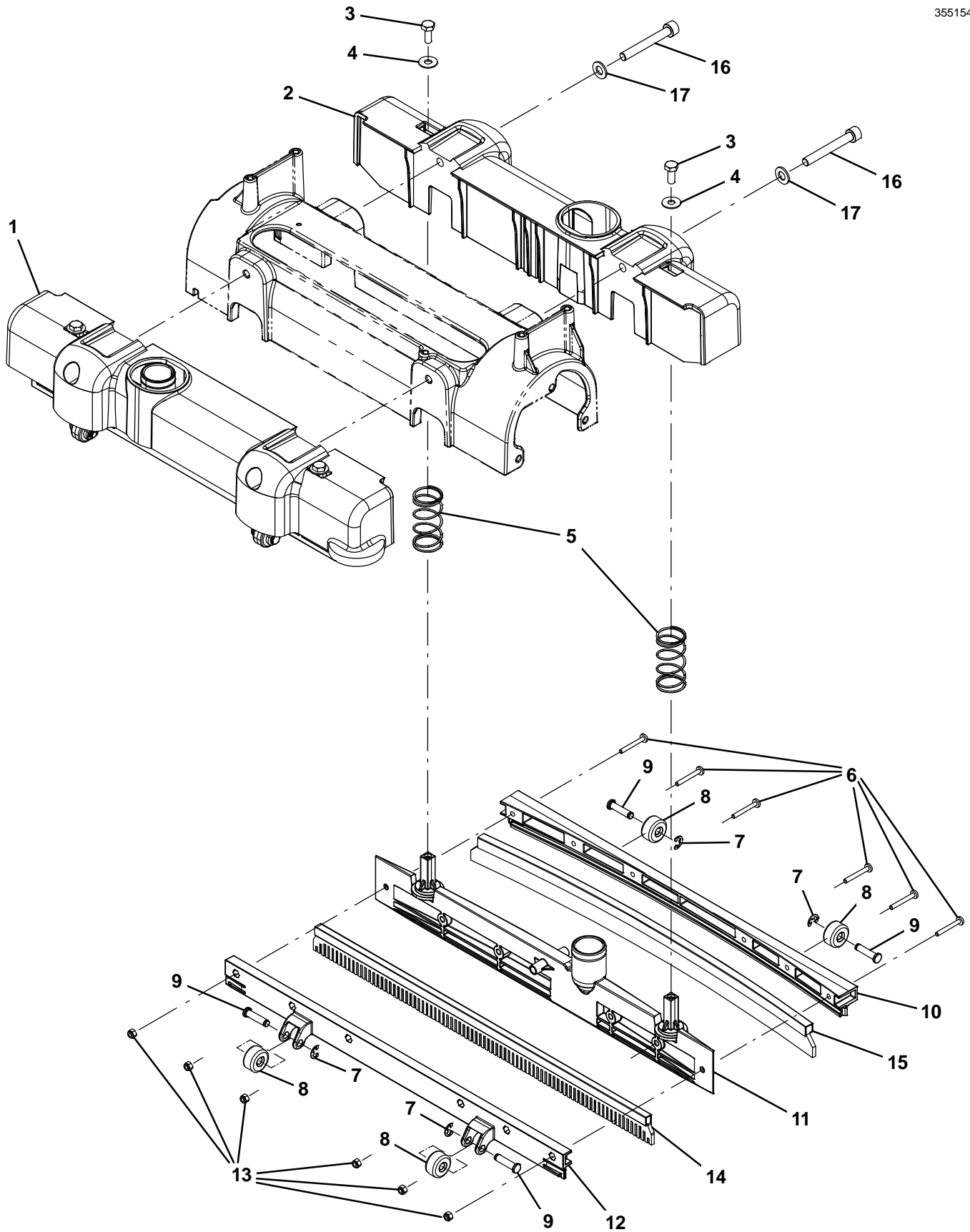



## SQUEEGEE GROUP, FRONT AND REAR

Ref.	Part No.	Serial Number	Description	Qty.
▽	1	9009283	(10000000-20000000 ) Squeegee Assy [T1b Afmkt]	2
▲	2	1034109	(10000000-20000000 ) Housing, Squeegee	2
▲	3	01697	(10000000-20000000 ) Screw, Hex, .25-20 X 0.62, Ss	4
▲	4	01684	(10000000-20000000 ) Washer, Flat, 0.27b 0.69d .05, Ss	4
▲	5	1030427	(10000000-20000000 ) Spring, Cmpr, 0.92id .05wir 02.0l	4
▲	6	33931	(10000000-20000000 ) Screw, Pan, Phl, M4 X 0.70 X 30, Ss	12
▲▽		9008581	(10000000-20000000 ) Wheel Kit, Sqge, W/ Hdwr	1
▲▲	7	1035647	(10000000-20000000 ) Ring, Retaining, Ext, 0.25", [E-Ring]	8
▲▲	8	1030852	(10000000-20000000 ) Roller, Squeegee	8
▲▲	9	1065608	(10000000-20000000 ) Pin, Grv, 6.22d, 23.0l, Ss	8
▲	10	1049957	(10000000-20000000 ) Retainer, Squeegee, Outer	2
▲	11	1049358	(10000000-20000000 ) Frame, Sqge, 44cm [Newt]	2
▲	12	1057243	(10000000-20000000 ) Retainer, Squeegee, Inner	2
▲	13	33932	(10000000-20000000 ) Nut, Hex, Lock, M4 X 0.70, NI, Ss	12
	14	1245933	(10962018-20000000 ) Blade Assy, Sqge, Inner, Ure	2
	14	1049397	(10000000-10962017 ) Blade Assy, Sqge, Ure, Millable (Replaced By 1245933)	2
	15	1245932	(10962018-20000000 ) Blade Assy, Sqge, Outer, Ure	2
	15	1064751	(10000000-10962017 ) Blade Assy, Sqge, Ure, Cast, 4.2thk (Replaced By 1245932)	2
	16	09294	(10000000-20000000 ) Screw, Soc, M8 X 1.25 X 60, 12.9	4
	17	39349	(10000000-20000000 ) Washer, Flat, 0.31, Sae	4

▽ ASSEMBLY

▲ INCLUDED IN ASSEMBLY

BATTERY AND CHARGER GROUP (LITHIUM)

355144

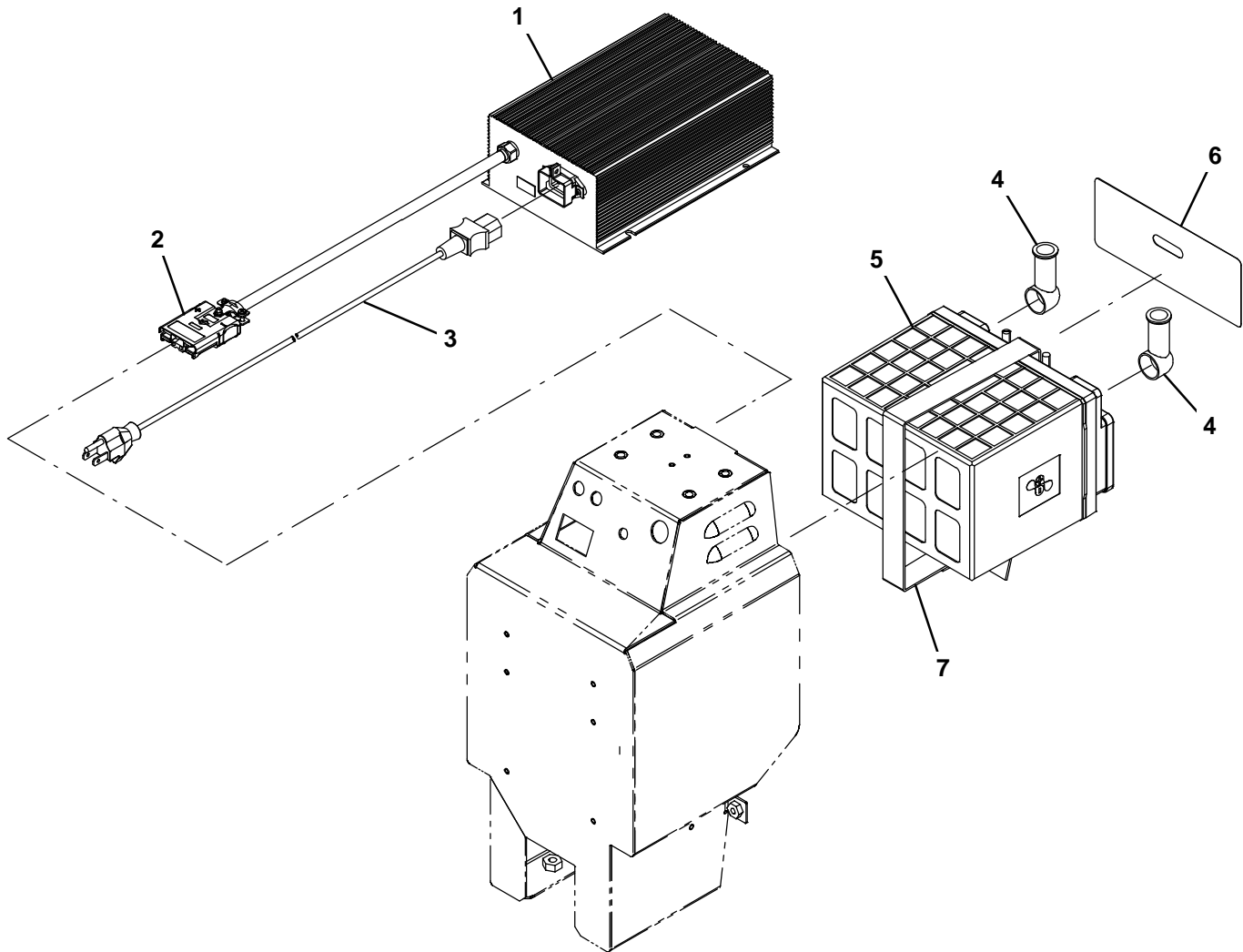

Ref.	Part No.	Serial Number	Description	Qty.	
1	1065754	(10000000-20000000 )	Charger, 12vdc, 16a, 120/240vdc [Li-Ion]	1	
2	1066279	(10000000-20000000 )	Plug Kit, Chrgr, T1b [Psubs 75x]	1	
3	1044067	(10000000-20000000 )	Cord, Power, 16/3 Blk [2.5meter, Us/Jpn]	1	
3	1026325	(10000000-20000000 )	Cord, Power, 1.0mm2/3 Blk[2.5meter, Aus]	1	
3	1044068	(10000000-20000000 )	Cord, Power, Blk [2.5meter, Ce]	1	
3	1044069	(10000000-20000000 )	Cord, Power, Blk [2.5meter, Uk]	1	
4	611221	(10000000-20000000 )	Boot, Terminal, Battery, 25.4mm, Blk	2	
▽	5	9008690	(10000000-20000000 )	Battery Replmt Kit, [Li+]	1
▲	6	1067699	(10000000-20000000 )	Label, Battery, Li-Ion	1
	7	1065070	(10000000-20000000 )	Strap, Poly, Webbing 1.0 X 28.0	1
	N/S	1063936	(10000000-20000000 )	Harness, Jumper [Phantom Pi Lithium]	1

▽ ASSEMBLY

▲ INCLUDED IN ASSEMBLY

BATTERY AND CHARGER GROUP (AGM)

355145

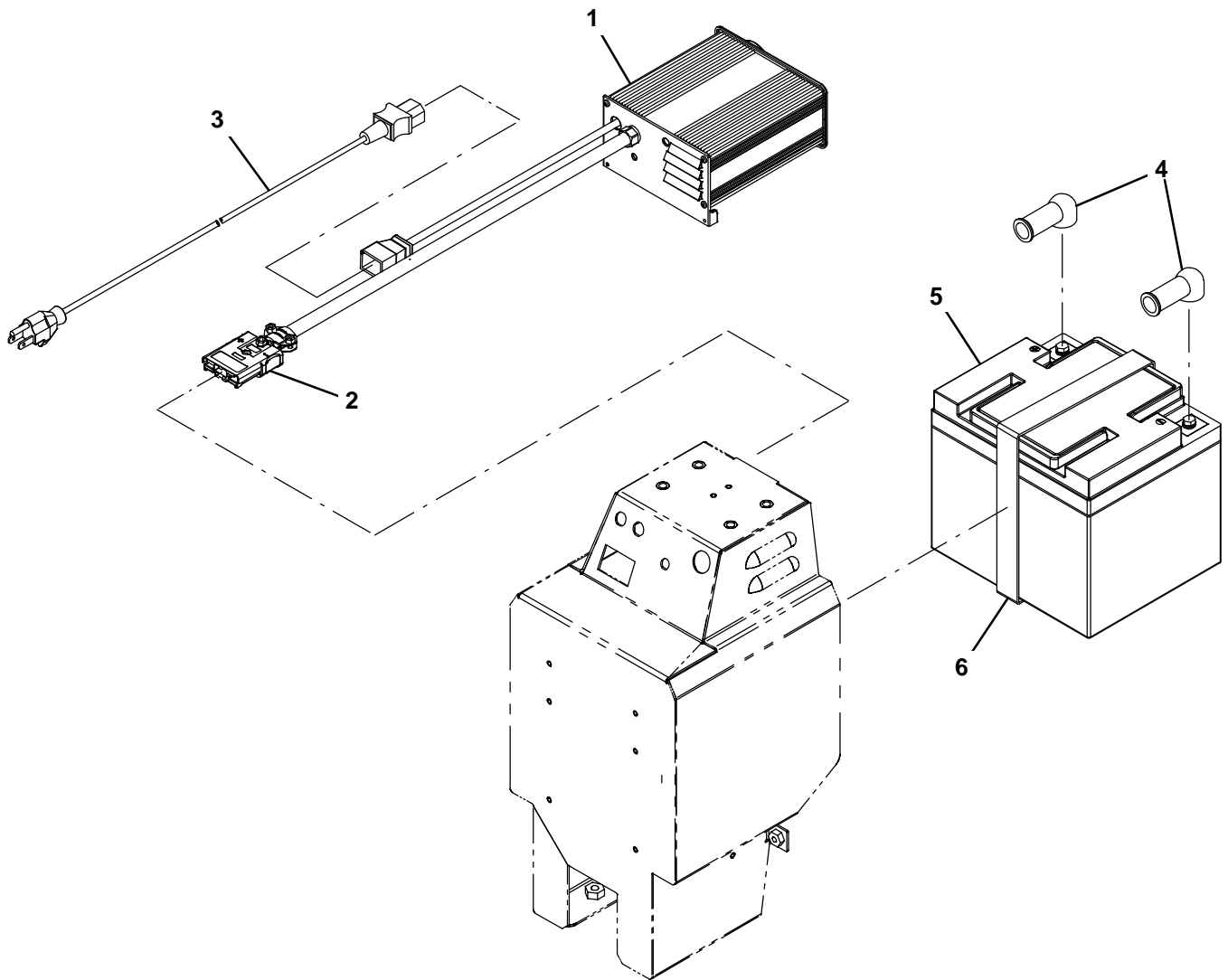

Ref.	Part No.	Serial Number	Description	Qty.
1	1067790	(10000000-20000000 )	Charger, Battery, 12vdc [Spe Eu & Na]	1
2	1066279	(10000000-20000000 )	Plug Kit, Chrgr, T1b [Psbbs 75x]	1
3	1044067	(10000000-20000000 )	Cord, Power, 16/3 Blk [2.5meter, Us/Jpn]	1
3	1026325	(10000000-20000000 )	Cord, Power, 1.0mm2/3 Blk[2.5meter, Aus]	1
3	1044068	(10000000-20000000 )	Cord, Power, Blk [2.5meter, Ce]	1
3	1044069	(10000000-20000000 )	Cord, Power, Blk [2.5meter, UK]	1
4	611221	(10000000-20000000 )	Boot, Terminal, Battery, 25.4mm, Blk	2
5	1065086	(10000000-20000000 )	Battery, 12vdc 0050ah	1
6	1065070	(10000000-20000000 )	Strap, Poly, Webbing 1.0 X 28.0	1
N/S	1069703	(10552860-20000000 )	Harness, Jumper [Phantom Agm / Tppl]	1
N/S	1064899	(10000000-10552859 )	Harness, Jumper [Phantom Agm / Tppl] (Replaced by 1069703)	1

ELECTRICAL DIAGRAM, AGM BATTERY

355271

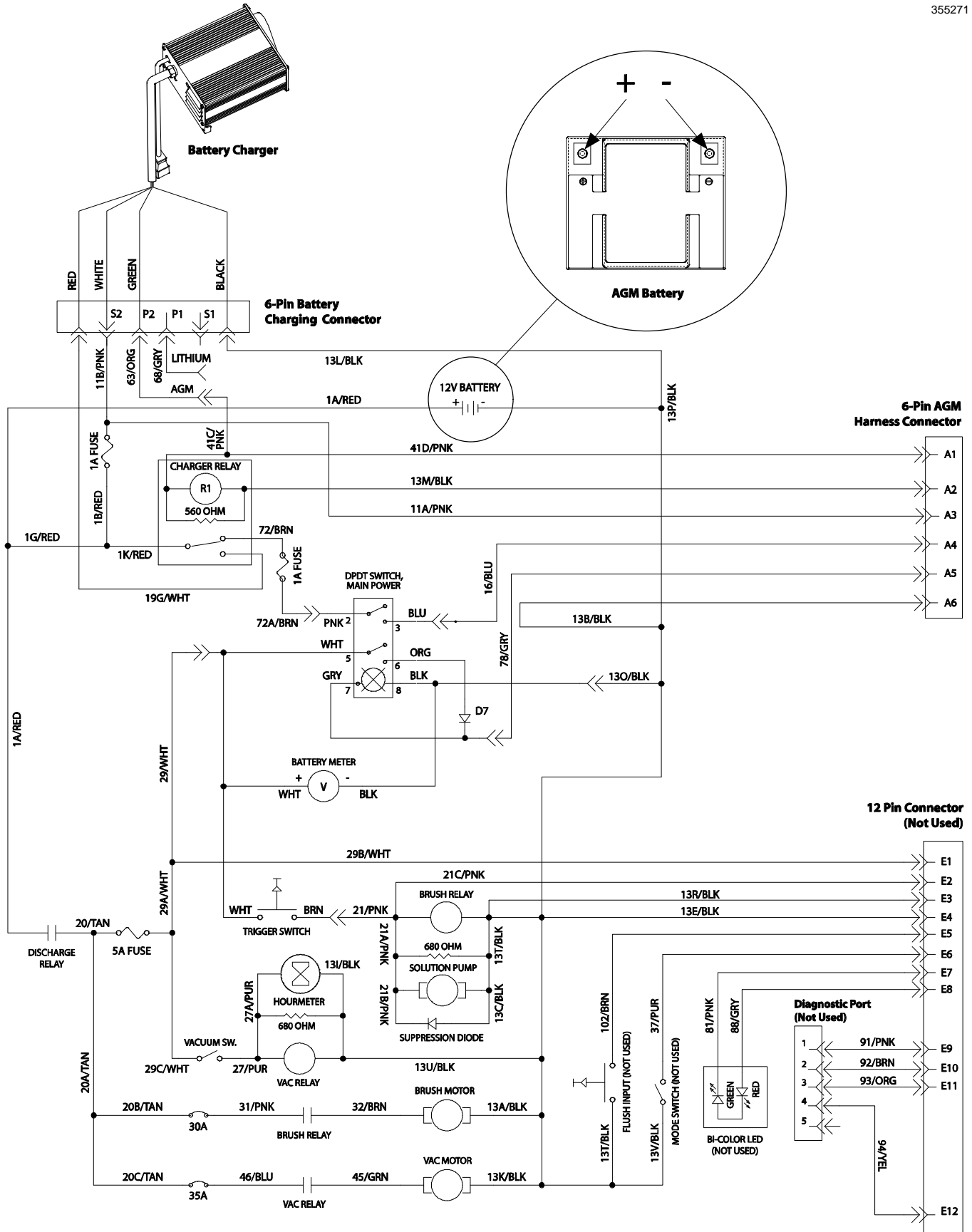

ELECTRICAL DIAGRAM, AGM BATTERY – CONT'D

355272

Early AGM Models

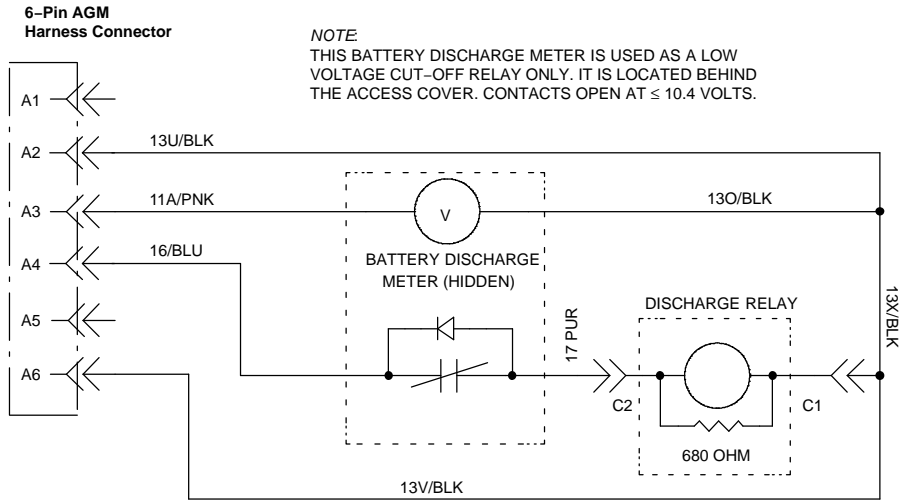

Late AGM Models

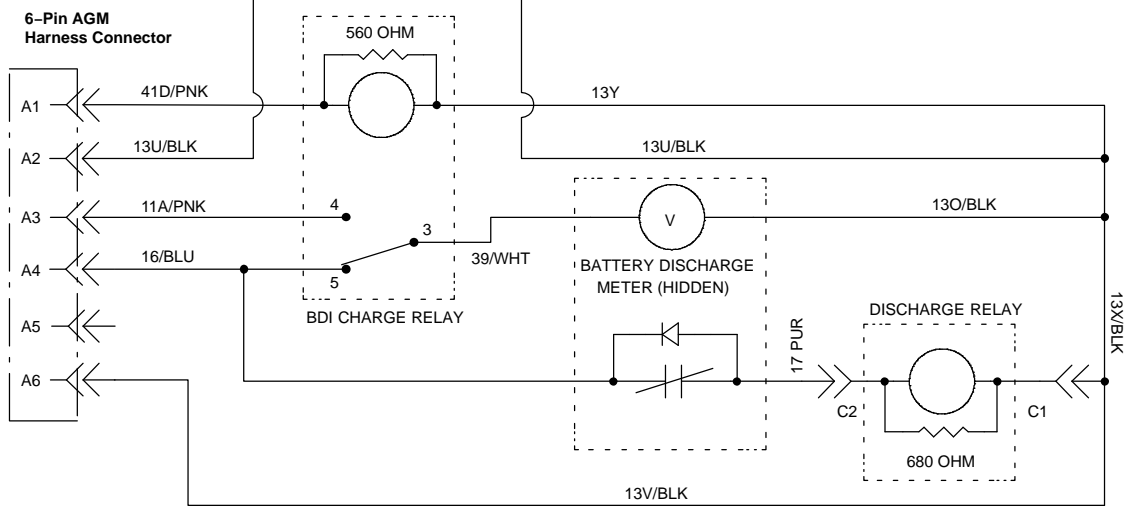

ELECTRICAL DIAGRAM, LITHIUM BATTERY

355273

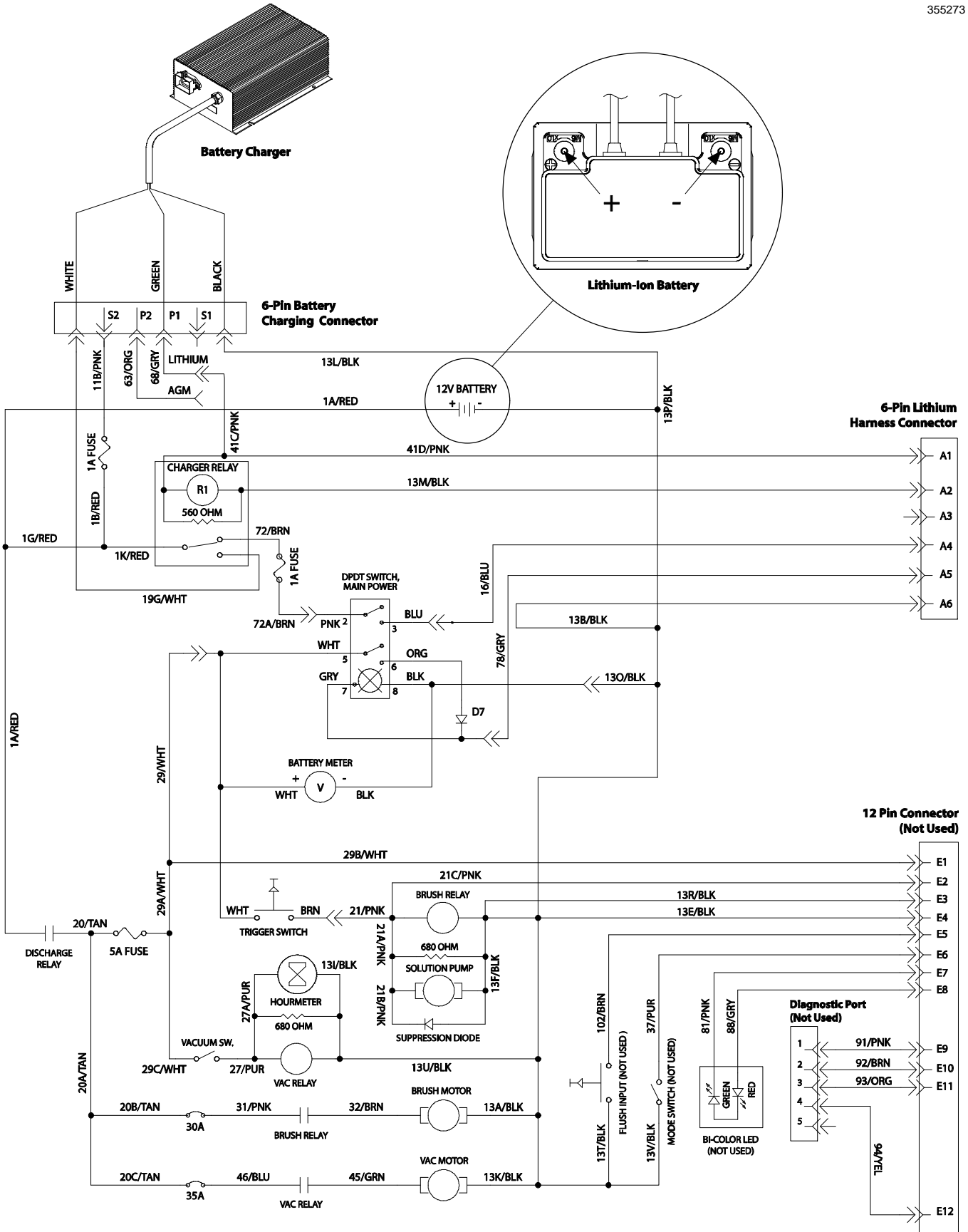

ELECTRICAL DIAGRAM, LITHIUM BATTERY – CONT'D

355274

**6-Pin Lithium Harness Connector**

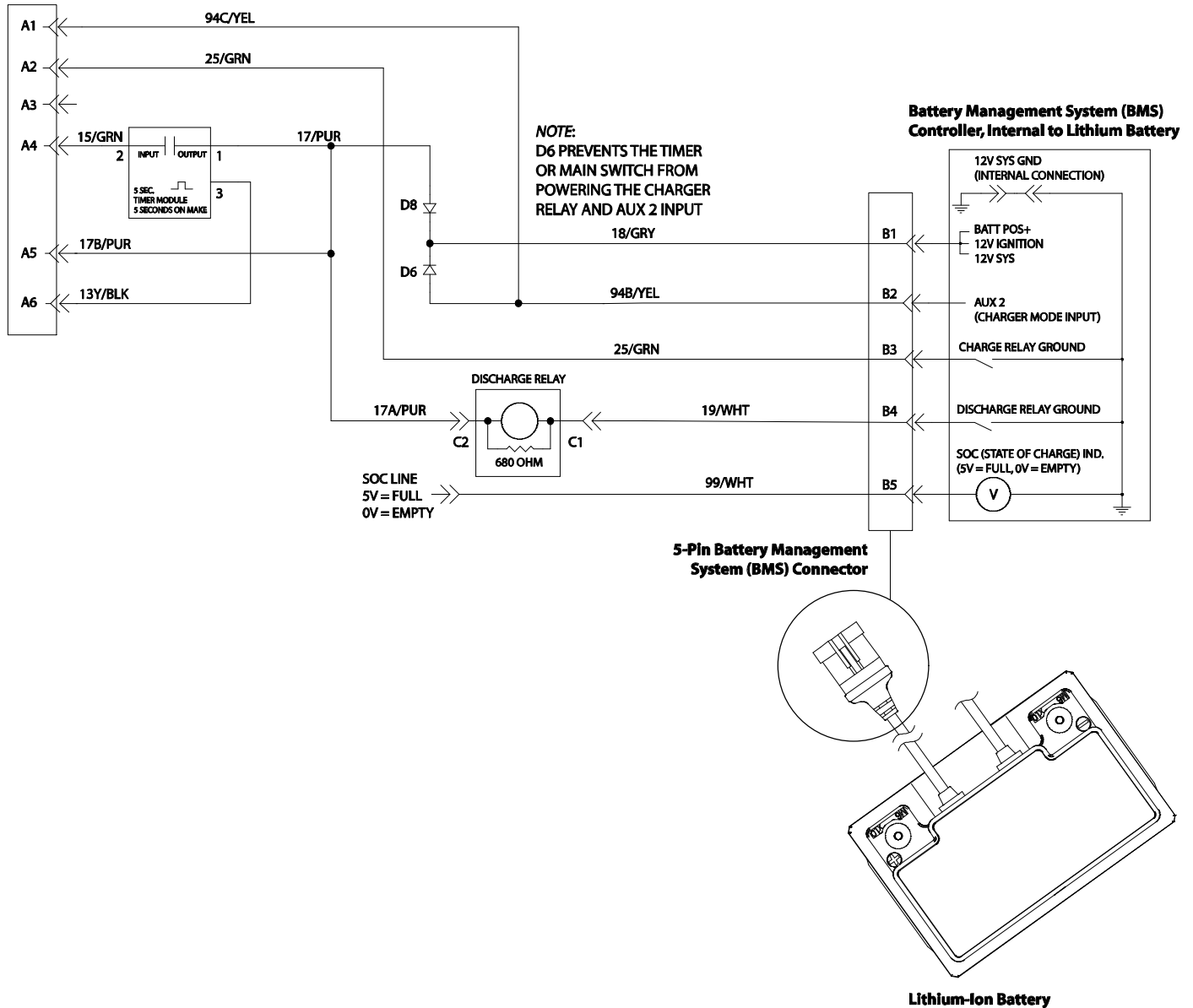

ELECTRICAL DIAGRAM, IRIS TELEMETRY OPTION

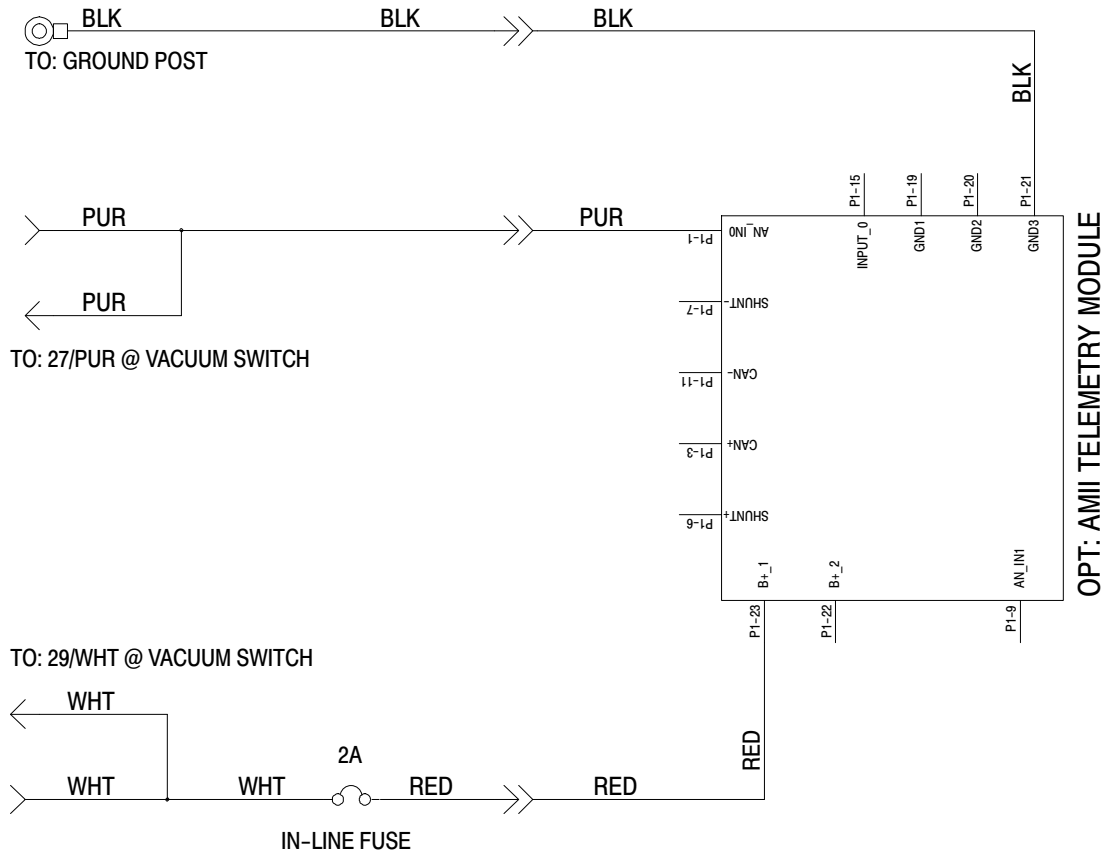

NOTES:

- 29/WHT @ VACUUM SWITCH HAS VOLTAGE WHEN THE MACHINE IS TURNED ON.
- 27/PUR @ VACUUM SWITCH HAS VOLTAGE WHEN THE VACUUM FAN IS TURNED ON.

OPTIONAL:  
TELEMETRY ONLY



WIRE HARNESS, MAIN (S/N 10984379 - )

1076539\_02

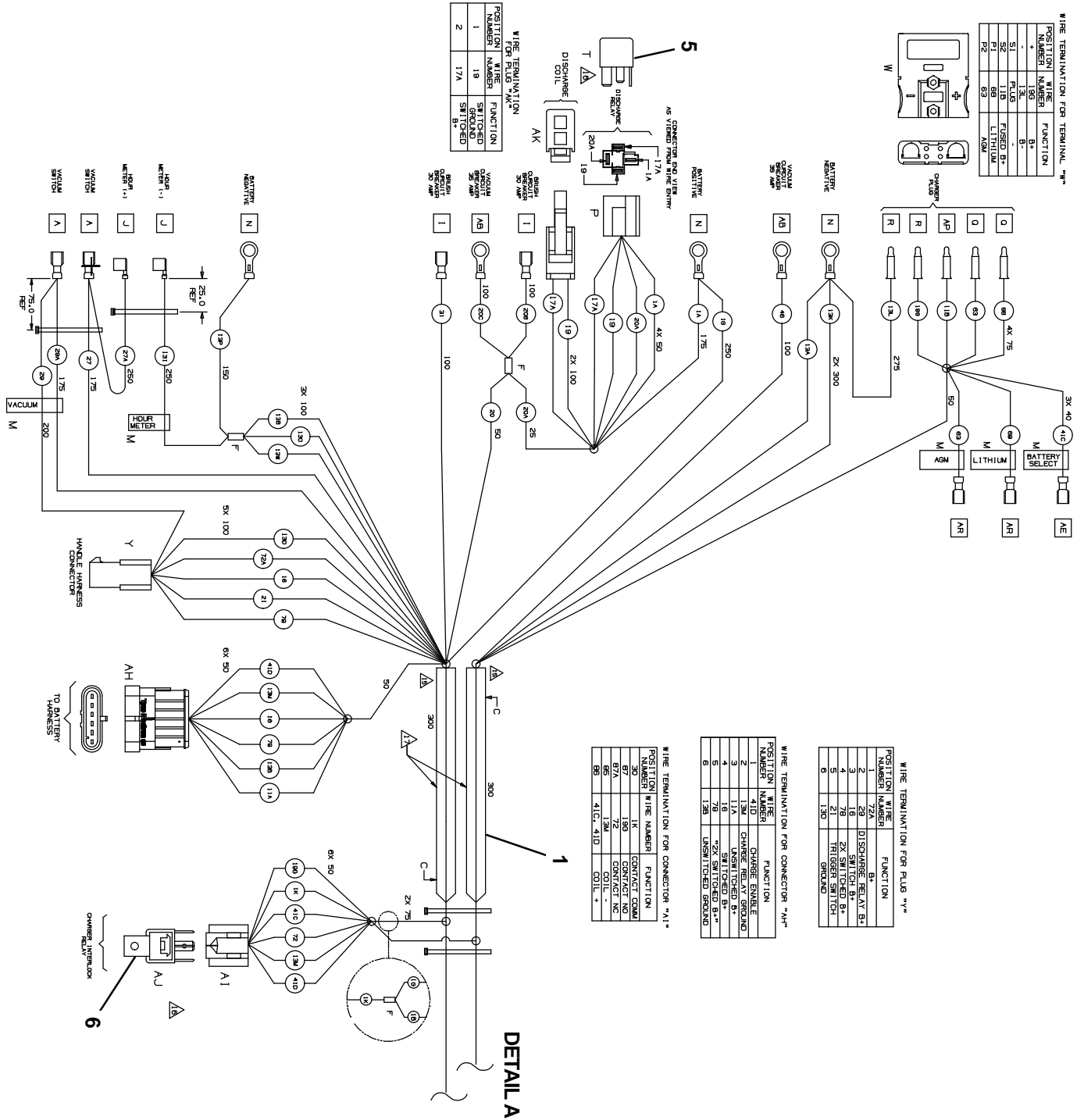

WIRE TERMINATION FOR TERMINAL "W"

POSITION NUMBER	WIRE NUMBER	FUNCTION
1	18	B+
2	31	B+
3	18	DISCHARGE RELAY B+
4	18	DISCHARGE RELAY B+
5	21	TRIGGER SWITCH GROUND
6	130	GROUND

WIRE TERMINATION FOR PLUS "P"

POSITION NUMBER	WIRE NUMBER	FUNCTION
1	72A	B+
2	29	DISCHARGE RELAY B+
3	18	DISCHARGE RELAY B+
4	21	TRIGGER SWITCH GROUND
5	130	GROUND

WIRE TERMINATION FOR CONNECTOR "N"

POSITION NUMBER	WIRE NUMBER	FUNCTION
1	41D	STARTER SWITCH GROUND
2	23	STARTER SWITCH GROUND
3	11A	UNSWITCHED B+
4	18	UNSWITCHED B+
5	79	UNSWITCHED B+
6	130	UNSWITCHED GROUND

WIRE TERMINATION FOR CONNECTOR "A1"

POSITION NUMBER	WIRE NUMBER	FUNCTION
1	19	CONTACT COIL
2	19	CONTACT NO
3	12	CONTACT NC
4	12	CONTACT NC
5	41C, 41D	COIL *

WIRE TERMINATION FOR PLUG "AK"

POSITION NUMBER	WIRE NUMBER	FUNCTION
1	19	SWITCHED GROUND
2	17A	SWITCHED B+

DETAIL A

WIRE HARNESS, MAIN (S/N 10984379 - ) - CONT'D

1076539\_02

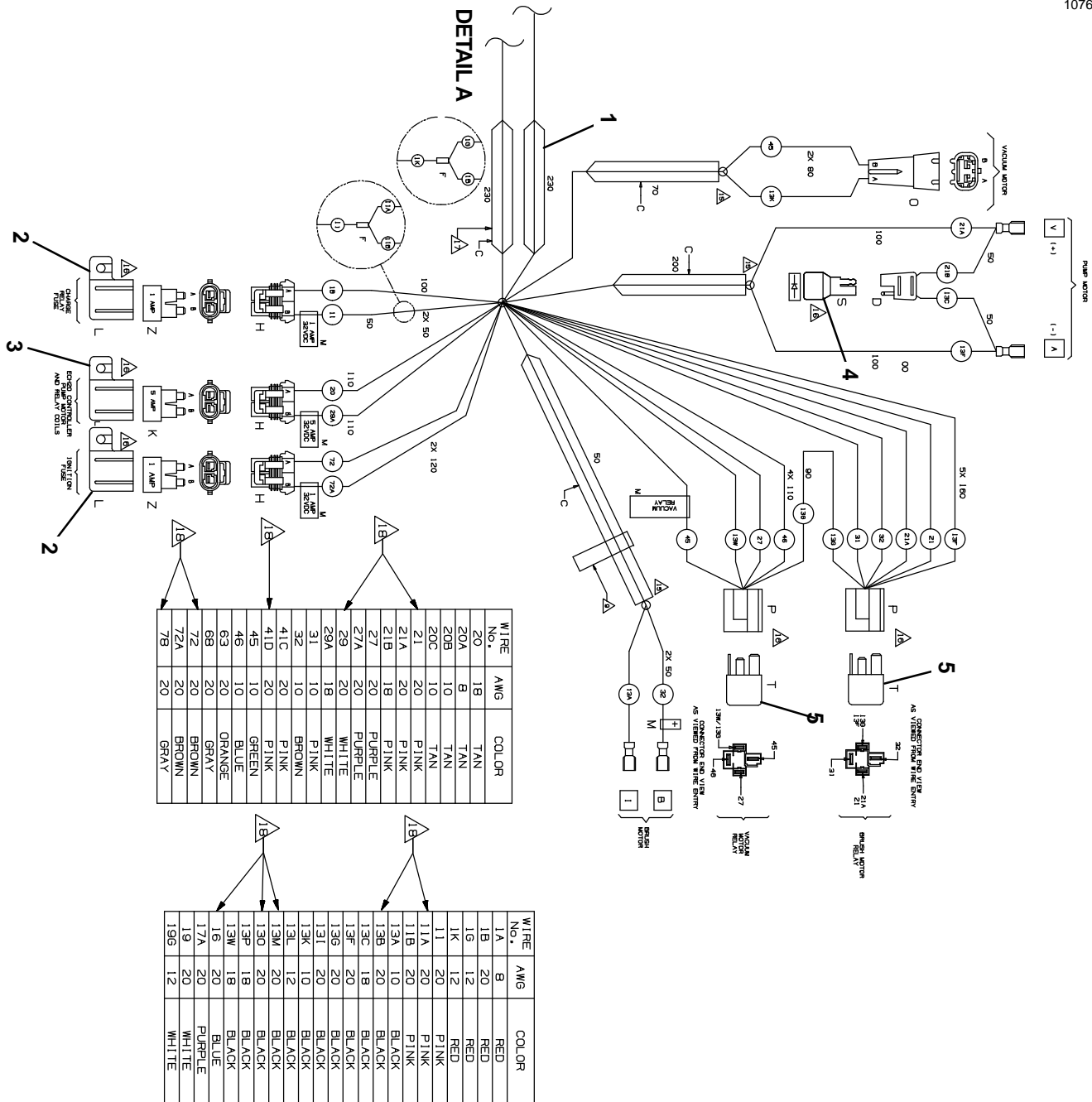

Ref.	Part No.	Serial Number	Description	Qty.
▽	1	1076539 (10984379-2000000)	Harness, Chassis, 12 Volt [T1b]	1
▲	2	1052127 (1000000-2000000)	Fuse, Blade, 001a, 32vdc	2
▲	3	1016029 (1000000-2000000)	Fuse, Blade, 005a, 32vdc	1
▲	4	222290 (1000000-2000000)	Diode, Ele, Plug	1
▲	5	1060940 (1000000-2000000)	Contact, 12vdc, 080a, Spst, No	3
▲	6	1066293 (1000000-2000000)	Relay, 12vdc, 040a, Spdt	1

▽ ASSEMBLY

▲ INCLUDED IN ASSEMBLY



WIRE HARNESS, MAIN (S/N 1000000 – 10984378) – CONT'D

355147

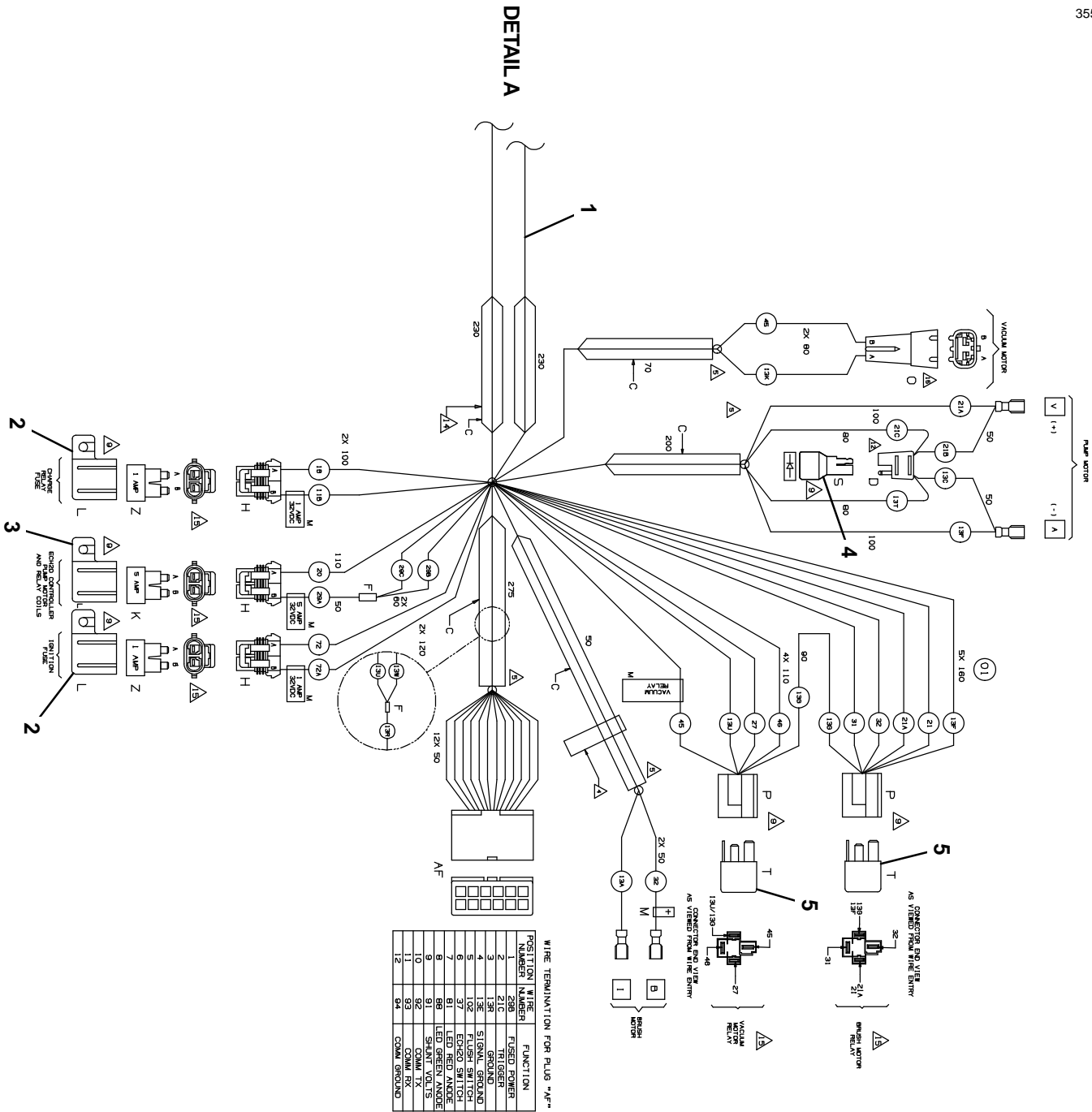

Ref.	Part No.	Serial Number	Description	Qty.
▽	1	1064897	(1000000-2000000 ) Harness, Chassis, 12 Volt [T1b]	1
▲	2	1052127	(1000000-2000000 ) Fuse, Blade, 001a, 32vdc	2
▲	3	1016029	(1000000-2000000 ) Fuse, Blade, 005a, 32vdc	1
▲	4	222290	(1000000-2000000 ) Diode, Ele, Plug	1
▲	5	1060940	(1000000-2000000 ) Contactor, 12vdc, 080a, Spst, No	3
▲	6	1066293	(1000000-2000000 ) Relay, 12vdc, 040a, Spdt	1

▽ ASSEMBLY

▲ INCLUDED IN ASSEMBLY

355148

WIRE HARNESS, JUMPER (LITHIUM)

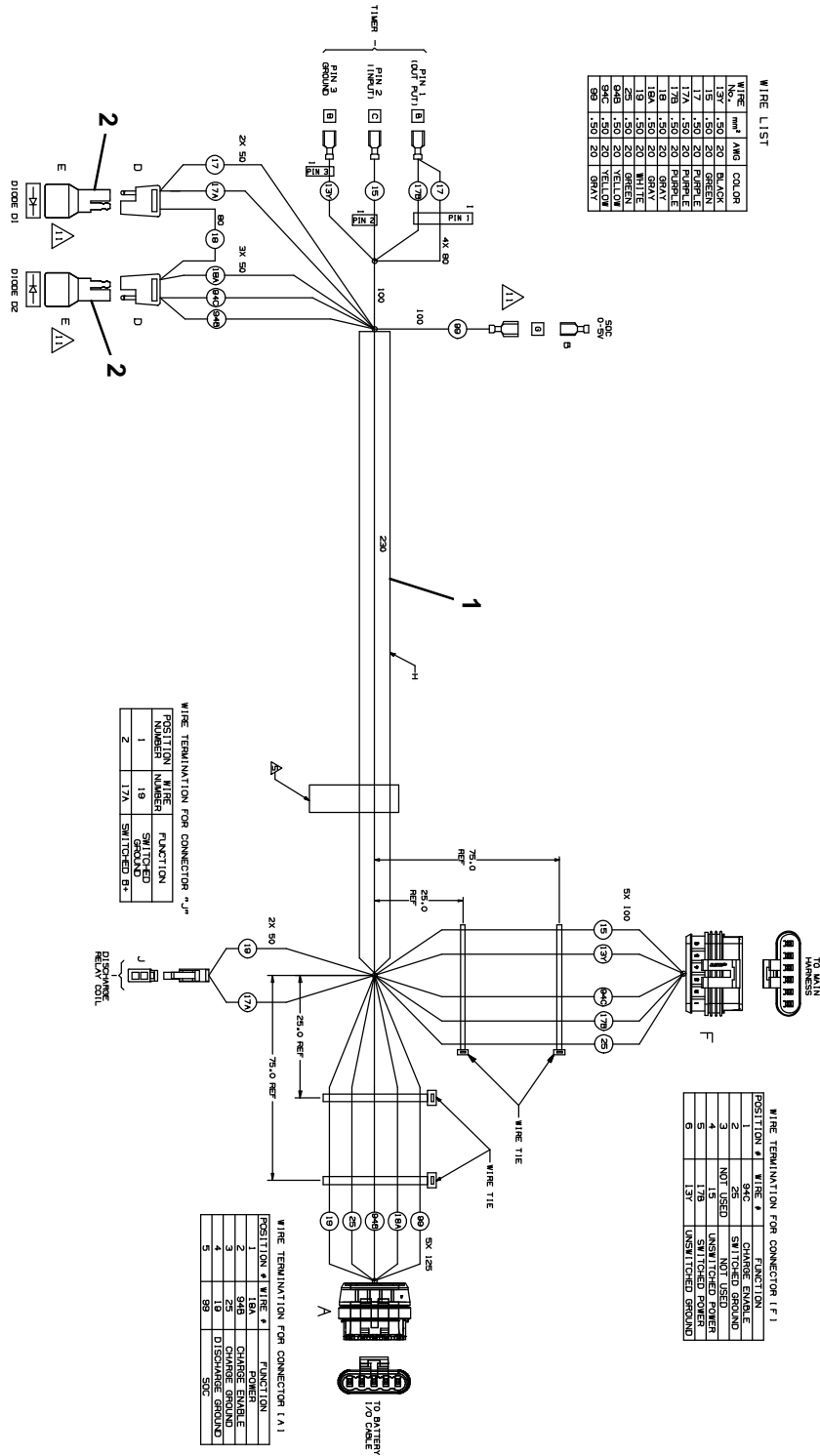

Ref.	Part No.	Serial Number	Description	Qty.
▽	1	1063936 (10000000-20000000)	Harness, Jumper [Phantom Pi Lithium]	1
▲	2	222290 (10000000-20000000)	Diode, Ele, Plug	2

▽ ASSEMBLY

▲ INCLUDED IN ASSEMBLY



355149

WIRE HARNESS, JUMPER (AGM) (S/N 1000000-10552859)

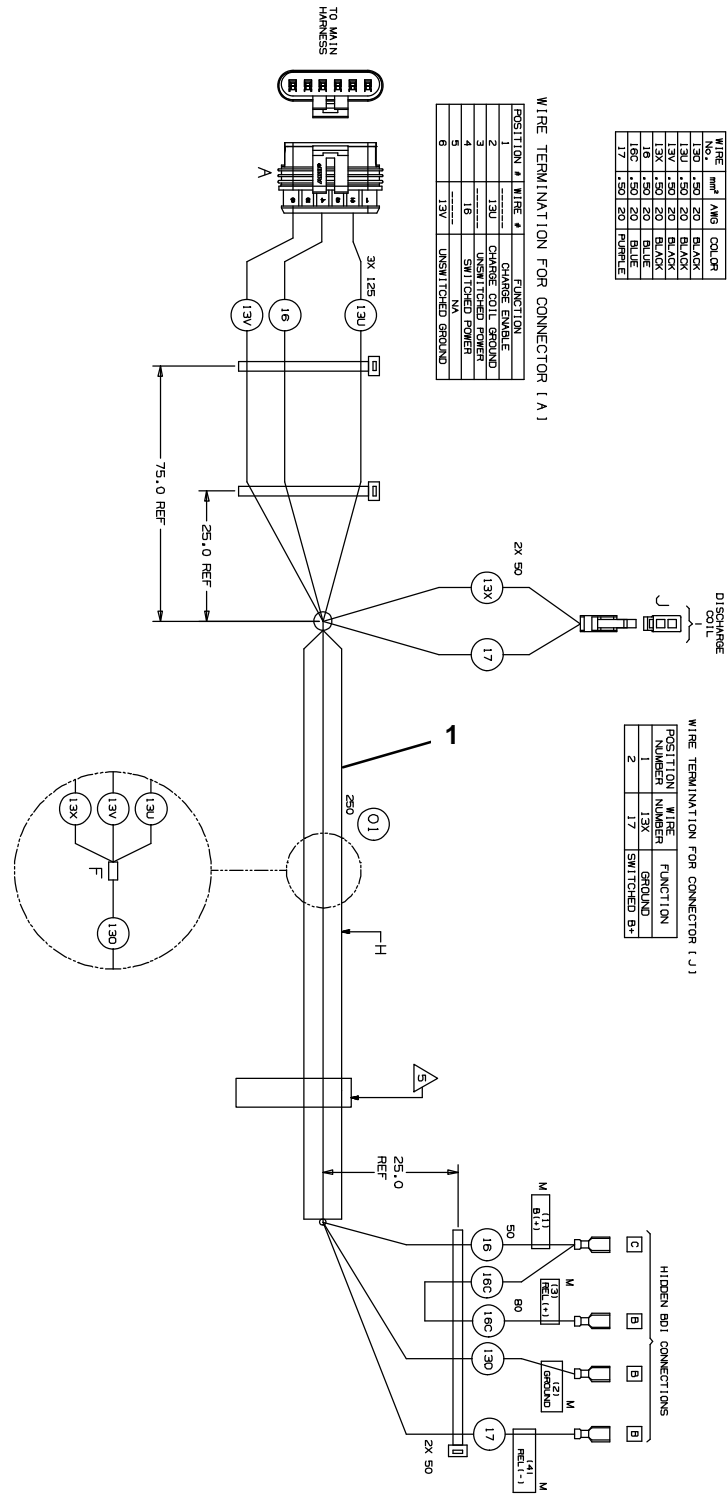

Ref.	Part No.	Serial Number	Description	Qty.
1	1064899	(1000000-10552859 )	Harness, Jumper [Phantom Agm / Tppl] (Replaced by 1069703)	1







IRIS TELEMETRY GROUP

355589

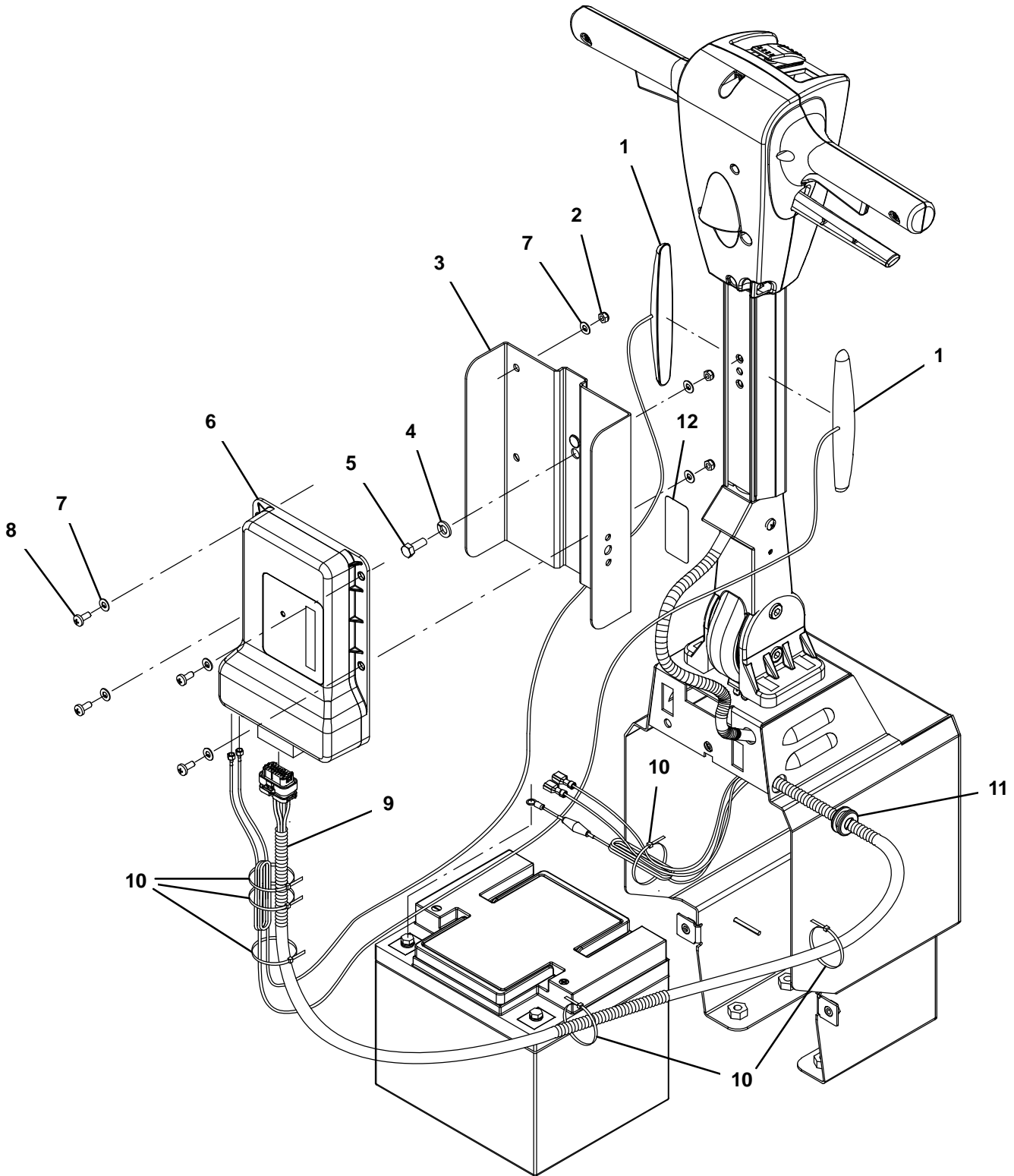

IRIS TELEMETRY GROUP

Ref.	Part No.	Serial Number	Description	Qty.	
1	1247569	(11016001-20000000 )	Antenna, Telem [4g, 36]	2	
1	1070659	(10000000-11016000 )	Antenna, Telem, 70 In [Gprs] (Replaced By 1247569)	1	
2	09739	(10000000-20000000 )	Nut, Hex, Lock, M5 X 0.80, NI, Ss	4	
3	1233223	(10000000-20000000 )	Cs, Plate Wldt, Mount [Iris, Trex]	1	
4	140015	(10000000-20000000 )	Washer, Lock, Split, 0.31, Ss	1	
5	140226	(10000000-20000000 )	Screw, Hex, .31-18 X 0.62, Ss	1	
6	1247507	(11016001-20000000 )	Controlbox Assy, Telem [Usa, 4g]	1	
6	1069467	(10000000-11016000 )	Controlbox Assy, Telem [Usa, 3g] (Replaced By 1247507 & Qty 2 of Antenna 1247569)	1	
7	140011	(10000000-20000000 )	Washer, Flat, 0.21b 0.45d .03, Ss	8	
8	09200	(10000000-20000000 )	Screw, Pan, Phl, M5 X 0.80 X 12, Ss	4	
∇	9	1075891	(10000000-20000000 )	Cs, Harness, Ele [Telem, T1b / Ss]	1
▲		9009990	(10000000-20000000 )	Vr, Fuse, 002a, 250vdc, Cartridge	1
	10	130773	(10000000-20000000 )	Tie, Cable, Nyl, 11.0l, .14w, 3.0 Max. D	6
	11	86726	(10000000-20000000 )	Grommet, Rbr, 0.44id, F/0.5h, .19 Matl	1
	12	1076671	(11016001-20000000 )	Label, Mach, Telem [Usa, 4g]	1
	12	1069580	(10000000-11016000 )	Label, Mach, Telem [Usa, Intl]	1

∇ ASSEMBLY

▲ INCLUDED IN ASSEMBLY

BATTERY CONVERSION KIT (AGM TO LITHIUM)

355152

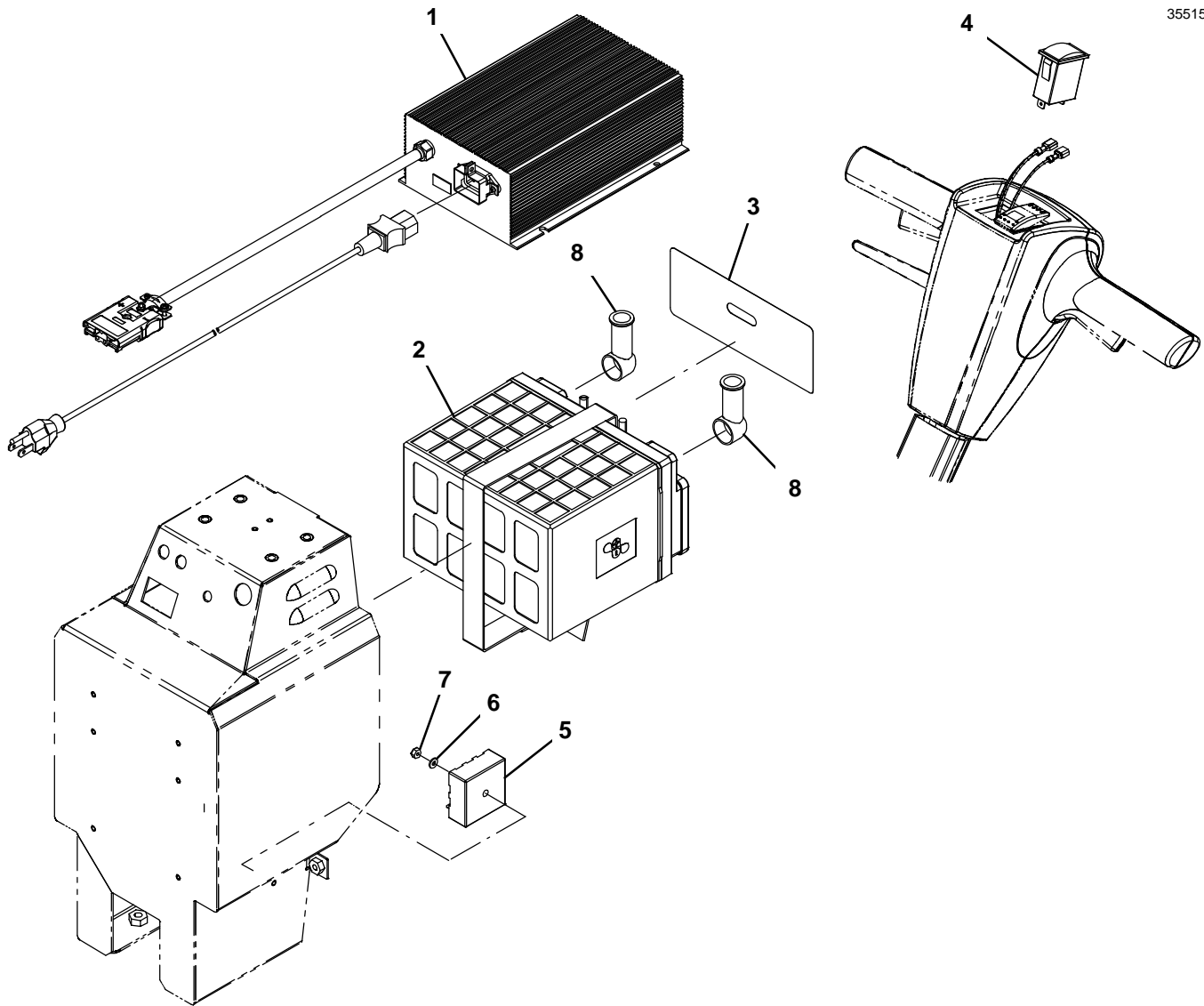

Ref.	Part No.	Serial Number	Description	Qty.
▽	9008723	(10000000-20000000 )	Kit, Battery Conv, W/Bat [Agm To Li+]	1
▽	9008689	(10000000-20000000 )	Battery Kit, Conv. W/O Bat [Agm To Li+] (Kit Does NOT Contain Battery Item #2)	1
▲	1 1065754	(10000000-20000000 )	Charger, 12vdc, 16a, 120/240vdc [Li-Ion]	1
▲▽	2 9008690	(10000000-20000000 )	Battery Replmt Kit, [Li+]	1
▲▲	3 1067699	(10000000-20000000 )	Label, Battery, Li-Ion	2
▲	4 1048378	(10000000-20000000 )	Gauge, Voltmeter, 12vdc Nominal	1
▲	5 1053209	(10000000-20000000 )	Module, Timer, 12v, 5s Interval	1
▲	6 41578	(10000000-20000000 )	Washer, Flat, 06, Ss	1
▲	7 75939	(10000000-20000000 )	Nut, Hex, Lock, #06-32, NI	1
▲	N/S 1063936	(10000000-20000000 )	Harness, Jumper [Phantom Pi Lithium]	1
	8 611221	(10000000-20000000 )	Boot, Terminal, Battery, 25.4mm, Blk	2

▽ ASSEMBLY

▲ INCLUDED IN ASSEMBLY

BATTERY CONVERSION KIT (LITHIUM TO AGM)

355153

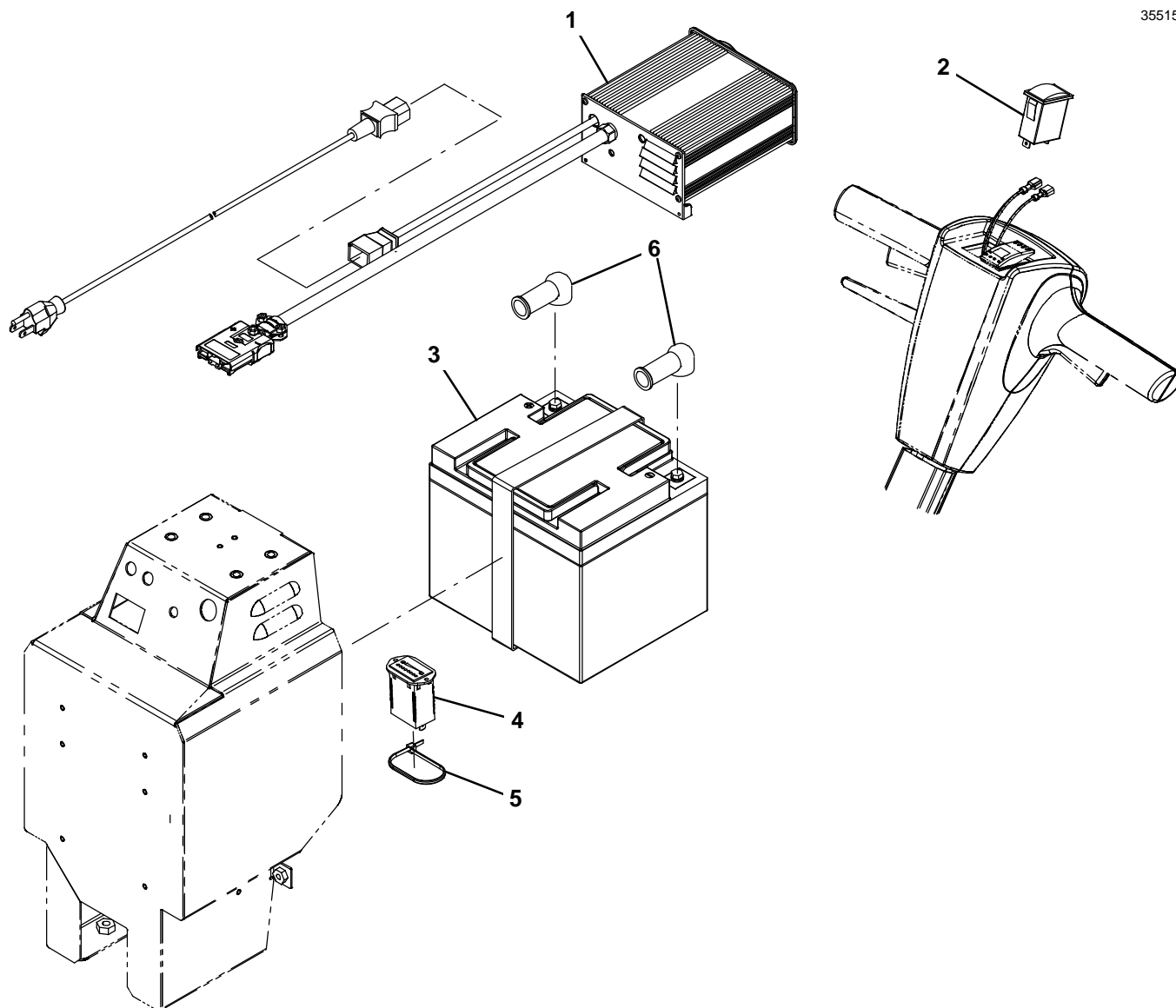

Ref.	Part No.	Serial Number	Description	Qty.
▽	9008688	(1000000-2000000)	Battery Exchange Kit [Li+ To Agm]	1
▲	1 1067790	(1000000-2000000)	Charger, Battery, 12vdc [Spe Eu & Na]	1
▲	2 1065438	(1000000-2000000)	Gauge, Voltmeter, 12vdc Nominal [Agm]	1
▲	3 1065086	(1000000-2000000)	Battery, 12vdc 0050ah	1
▲	4 1064516	(1000000-2000000)	Indicator, Battery, 12vdc, 1.73volt/Cell	1
▲	5 130773	(1000000-2000000)	Tie, Cable, Nyl, 11.0l, .14w, 3.0 Max. D	1
▲	N/S 1069703	(1055286-2000000)	Harness, Jumper [Phantom Agm / Tppl]	1
▲	N/S 1064899	(1000000-10552859)	Harness, Jumper [Phantom Agm / Tppl] (Replaced by 1069703)	1
	6 611221	(1000000-2000000)	Boot, Terminal, Battery, 25.4mm, Blk	2

▽ ASSEMBLY

▲ INCLUDED IN ASSEMBLY

# OPTIONS

## DOCUMENTATION GROUP (ONLINE ONLY)

Ref.	Part No.	Serial Number	Description	Qty.
	9008615	(10000000-20000000 )	Manual,Parts [T1b, Na/ Intl/ Eu]	1
	9008616	(10000000-20000000 )	Manual, Oprtr [T1b, Na]	1
	9008641	(10000000-20000000 )	Manual, Oprtr [T1b, Cn, Exp]	1
	9008883	(10000000-20000000 )	Manual, Oprtr [T1b, Ptb, Exp]	1
	9008591	(10000000-20000000 )	Manual, Oprtr [T1b, En, Exp]	1
	9008595	(10000000-20000000 )	Manual, Oprtr [T1b, Es, Exp]	1
	9008593	(10000000-20000000 )	Manual, Oprtr [T1b, Fr, Exp]	1
	9008592	(10000000-20000000 )	Manual, Oprtr [T1b, De, Eu]	1
	9008596	(10000000-20000000 )	Manual, Oprtr [T1b, It, Eu]	1
	9008594	(10000000-20000000 )	Manual, Oprtr [T1b, NI, Eu]	1
	9008613	(10000000-20000000 )	Manual, Oprtr [T1b, Bg, Eu]	1
	9008603	(10000000-20000000 )	Manual, Oprtr [T1b, Cz, Eu]	1
	9008598	(10000000-20000000 )	Manual, Oprtr [T1b, Dk, Eu]	1
	9008605	(10000000-20000000 )	Manual, Oprtr [T1b, Gr, Eu]	1
	9008600	(10000000-20000000 )	Manual, Oprtr [T1b, Fi, Eu]	1
	9008604	(10000000-20000000 )	Manual, Oprtr [T1b, Hu, Eu]	1
	9008611	(10000000-20000000 )	Manual, Oprtr [T1b, Lt, Eu]	1
	9008610	(10000000-20000000 )	Manual, Oprtr [T1b, Lv, Eu]	1
	9008599	(10000000-20000000 )	Manual, Oprtr [T1b, No, Eu]	1
	9008612	(10000000-20000000 )	Manual, Oprtr [T1b, Ee, Eu]	1
	9008602	(10000000-20000000 )	Manual, Oprtr [T1b, Pl, Eu]	1
	9008601	(10000000-20000000 )	Manual, Oprtr [T1b, Pt, Exp]	1
	9008614	(10000000-20000000 )	Manual, Oprtr [T1b, Ro, Eu]	1
	9008606	(10000000-20000000 )	Manual, Oprtr [T1b, Ru, Eu]	1
	9008597	(10000000-20000000 )	Manual, Oprtr [T1b, Se, Eu]	1
	9008608	(10000000-20000000 )	Manual, Oprtr [T1b, Sk, Eu]	1
	9008609	(10000000-20000000 )	Manual, Oprtr [T1b, Sl, Eu]	1
	9008607	(10000000-20000000 )	Manual, Oprtr [T1b, Tr, Eu]	1
	9011442	(10000000-20000000 )	Manual, Oprtr [T1b, Hr]	1
	9008916	(10000000-20000000 )	Instr, Use&Care, Wallchart [T1b Na]	1
	9008917	(10000000-20000000 )	Instr, Use&Care, Wallchart [T1b Exp]	1
	9008975	(10000000-20000000 )	Manual, Service [T1b]	1



To view, print, order, download the latest Parts manual, other language Operator manuals, and Use and Care Guides (wall charts), visit:

[www.tennantco.com/manual](http://www.tennantco.com/manual)

